JANUARY 2, 1908

...ustave's Nurseberg

SALE

...anese Crepe
10c
...of red, yellow, green, ...o white; genuine im... ...ese crepe; splendid ...t colors.

...Remedies
...or Grippe
...for Thursday Only.
...e tablets..... 17c
...ry)..... 19c
...the best..... 10c
...ngest; pure..... 12½c
...tion..... 16c
...& special..... 25c

95
...Pra. Blankets
...worth to $6.50 a pair.
...er-by large nursery de... ...which would not interest ...afterwards diverted to ...department I handled. 11-4 ...heavy cotton blankets, ...plaid; also heavy grey ...mfort; nine blankets in ...sets were purchased origi... ...Per pair; choice of the ...sday, third floor, at $1.95.

...an afford
...plug ob-
...ore than
...superior
...ger that
...afford it.
...K
...O
...nishes ft
...ny other

In Two Parts, Complete—26 Pages. | Part I—Telegraph-News Sheet—16 Pages.

The Times
LOS ANGELES

Forty-seventh Year. | MINIMUM TEMPERATURES: Boston, 36; New York, 30; Washington, 34; Pittsburg, 32; Cincinnati, 30; Chicago, 32; St. Paul, 30; Jacksonville, 56; New Orleans, 60; LOS ANGELES, 47.

PER ANNUM, $9.00 | Per Month, 75 Cents, or 2 1-2 Cents a Copy. | FRIDAY MORNING, JANUARY 3, 1908. | On All News Stands, Trains and Streets. | 5 CENTS.

THE WEATHER.

SHIP REPORT.

FORECAST—For Los Angeles and vicinity: Cloudy; light east winds. For San Francisco and vicinity: Cloudy, with fog in the morning; light east winds.

YESTERDAY—Maximum temperature, 69 deg.; minimum, 51 deg. Wind, 5 p.m., northeast; velocity, 6 miles; 5 p.m., southeast; velocity, 4 miles. Rainfall the temperature was 49 deg. clear.

TODAY—At 2 a.m. the temperature was 48 deg.; clear.

The complete weather report, including comparative temperatures, will be found on page 15, Part I.]

POINTS OF THE NEWS IN TODAY'S ISSUE OF The Times

INDEX.

Part I.
Two Receivers for Air Line Named.
Government to Prosecute Harriman.
Count Boni in Bloody Fist Fight.
Farmers' Fate Hang in Balance.
Fifth of News From Middle West.
News of Pacific Slope States.
Taft Only Real Candidate So Far.
American Agreement Reached.
Peace Among New York Unions.
All the Sporting News of the Day.
Girl Foils Highwaymen.
Honest Man in Jail Pardoned.
Market Reports: Financial
Shipping: Realty Transfers.
City in Brief: Vital Record.
Part II.
Saloon Men Seek Liquor Restraint.
Big Electric Plant World Beater.
City Banks on Firm Basis.
Public Service: News of Courts.
Big Cotton Plant for Los Angeles.
The Editorial Page: Pen Points.
Music and Topics of the Stage.
Affairs in Los Angeles Society.
Daily Serial Story: "Hill Rise."
News of Los Angeles County.
Other South Counties' News.
Open House for Cholos Needed.

SYNOPSIS.

CITY. Reports of Los Angeles show them to be in an exceedingly strong condition....Strange temperance campaign being waged at Anaheim, in which saloon men are seeking to have restraint and churches appear in opposing them, but for good results....Cartwright anti-trust law to go into effect today and buyers are given the right to know exactly what they are buying....BUTCHER BE CHARGED....Where the police stood on the question of closing saloons on Sunday; injunction suit to be filed; no go that a second edition was necessary in record time....Big cotton mill for Los Angeles practically assured....Rum of looms expected within a year....Patrolman E. A. Maranville, popular and efficient member of the police force, succumbs after brief illness....Victims of the late Ollie Watson in land swindle stop foreclosure of mortgage by securing injunction....Authorities puzzled over actions of forty girl forger and suggest asylum instead of penitentiary as proper place for her....Bethlehem Institutional Church proposes to establish free house for destitute choles and their assistance....Death of Louis Glvand, pioneer silk manufacturer....Resident woman seeks police in vain but is saved....Death of Sam McClure who was born in Scotland during reign of George III....Board of Health dismisses five inspectors....Mrs. Anna Starr, convicted of attempting to kill female patient of her husband, a Pasadena physician, serves six months in jail....Jury will finish the job next week....Farnsworth, who looted Bullard's safe, arraigned....Los Angeles Gas company makes big success in court.

SOUTHERN CALIFORNIA. South Pasadena woman dies from burns; loses a quarter of a mile with clothes ablaze, while would-be rescuers vainly fan her....Pasadena police proud of record of no arrests on Tournament day....Young woman disarms highwayman in Long Beach suburb....San Bernardino children march out of burning school building in orderly fashion....Harwood's famous liquor case returns verdict of acquittal....Aged woman wanders away in Riverside....Broad" church social and mock auction by pretty girls proves a winner at Calexico....Bloody journalism in Salton Park.

PACIFIC SLOPE. Barnett and other officers of wrecked San Francisco bank, secure continuance....Seattle's Mayor wants all Coast cities to cooperate in plan to solve vagrancy problem....Seattle Builders' Exchange adopts open shop policy....Engine starts with empty cab, and causes death of two killed and three injured at Seattle....Langdon denies he is planning to appoint Hersey....Goldfield operators adopt plan to wear out Western Federation of Miners....Seattle candidate for Mayoralty nomination by trick last year, turns tables this year.

GENERAL EASTERN. Republican leaders say Taft is really only candidate, although there are favorite sons....Important meeting medical men and advocates of sanitary hold in Pittsburgh....Little hope for strikes this year among New York building unions....Japan and America reach amicable agreement regarding restriction of immigration of coolies and other proscribed classes to United States....John D. Rockefeller increases his contributions to University of Chicago by $3,140,000. Hundred thousand street-car strikers and sympathizers terrorize Muncie, Ind....Bull wins and Forsker loses in fight in Ohio Republican State Convention....Five thousand East Side workers in New York take part in demonstration against landlords....Negro, caught nine years after escape from jail, during which time he led exemplary life, pardoned on appeal....Mrs. Harold McCormick, daughter, snubs W.C.T.U. and temperance leaders.

CONSPUED!

BONI HITS RIVAL.

Spits in Prince de Sagan's Face.

Count de Castellane and His Brother Cane and Kick Cousin.

Ex-Husband and Lover of Anna Gould Begin Fight in Church

Victors Must Answer Charge of Assault—No Chance of Duel.

[BY THE ASSOCIATED PRESS—P.M.]

PARIS, Jan. 2.—Count Boni de Castellane, from whom his wife, who was Miss Anna Gould of New York, was recently divorced, and Prince Helie de Sagan, who on several occasions was reported to be engaged to Madame Gould, had a personal encounter today at the Church of St. Pierre de Chaillot, while a service to the memory of the Lady Stanley Errington, a relative of both men, who died in England lately, was in progress.

Beginning inside the church, where Count Boni says the Prince insulted both him and the sacred edifice, the encounter was resumed at the doorway, where Count Boni, followed by his brother, Count Jean de Castellane, overtook the Prince. Count Boni spat in his cousin's face.

Then came the clash of canes, followed by a rough-and-tumble fight on the pavement, which ended in the gutter, where the men were finally separated by a big butcher. Count Boni at the moment of intervention was holding down the well-nigh insensible Prince, while Jean, according to eye-witnesses, was administering to him a severe kicking.

BUTCHER BE CHARGED.

When the police arrived on the scene they found the two principals in the fight, who were covered with mud. The Prince was bleeding profusely from a wound in the right temple, where he had been hit by Count Boni's heavy stick. With the butcher's hand on his collar, Boni was haranguing a crowd which had gathered, as to why he had spat in the Prince's face.

The police invited the two men to go to the station house, and this, after some disputing, they agreed to do.

All three of them, bespattered by mud, followed the police, and, accompanied by several thousand persons, marched off to the station.

Both Count Boni and the Prince gave their own versions of the quarrel, each claiming the other was the aggressor, but the Prince alone lodged a complaint, charging the brothers with assault.

A "process verbal," having been written out, according to the French law, the three men signed it and were then released. The case now will go before the public prosecutor, who will decide what steps shall be taken.

DUEL PRECLUDED.

In view of the fact that Prince Helie has decided to pursue the matter in the courts, the idea of the duel seems to be precluded. Besides, Count Boni declared tonight it was doubtful whether he would receive the seconds of the Prince even if the latter could find any one to act in that capacity.

Tonight the Prince is laid up in bed with his head swathed in bandages, while the Count spent a part of the evening in visiting the newspaper offices and telling the story of the encounter.

When seen by the Associated Press

(Continued on Second Page.)

Mrs. Harold G. McCormick, daughter of John D. Rockefeller, who shocked Chicago temperance folks.

COURAGEOUS WOMAN.

TEMPERANCE FOLKS SHOCKED.

J. D. ROCKEFELLER'S DAUGHTER SNUBS WHITE RIBBONERS.

Mrs. Harold McCormick Refuses to Be Patroness for Frances Willard Hospital Because Alcohol Is Barred Even Under Doctor's Prescription. Speaks Her Mind.

[BY DIRECT WIRE TO THE TIMES.]

CHICAGO, Jan. 2.—[Exclusive Dispatch.] Refusal of Mrs. Harold G. McCormick to allow the use of her name as a patroness of the approaching concert for the benefit of the Frances Willard Hospital—based on objections to carrying the temperance idea to the extreme recognized in the institution—caused a stir in white ribbon and social circles today.

The appearance of the correspondence between Mrs. Margaret Ingleheart, president of the hospital, and Mrs. McCormick at once started widespread discussion as to the use of alcohol in the sick room, its prohibition by those at the head of the Willard Hospital, and Mrs. McCormick's frank expression of her views. Many were inclined to applaud her. Mrs. McCormick said bluntly in her communication to Mrs. Ingleheart:

"I am sorry that I am not able to let my name be used as a patroness for the concert to be given by Rudolph Gans and the other artists at Orchestra Hall on Thursday evening, November 28, for the benefit of the Frances Willard Hospital. I do not feel wholly in sympathy with a hospital which does not permit (if I am not mistaken) the use of alcoholics under a doctor's prescription."

NIGHT RIDERS BURN TOWN.

Report Reaches Nashville, Tenn., That Russell Is in Danger of Total Destruction.

[BY THE ASSOCIATED PRESS—P.M.]

NASHVILLE (Tenn.) Jan. 2.—Information has been received from the Louisville and Nashville dispatcher that night riders are burning Russell, Ky.

No particulars are at hand. The Louisville and Nashville depot is in danger.

SAYS ELECTRICITY MAY BE GENERATED IN HUMAN BODY.

[BY DIRECT WIRE TO THE TIMES.]

CHICAGO, Jan. 2.—[Exclusive Dispatch.] Discovery of a method for the generation of energy within the human body itself—the nearest approach to the secret of life yet achieved in the triumph of science—was today announced to the American Association for the Advancement of Science by Dr. J. E. Siebel, a Chicago physician. Dr. Siebel's discovery ranks among scientific men with the successes of Edison, Marconi and Roentgen and deals with the same principle—electricity.

Experiments conducted for years, Dr. Siebel announced today, have brought perfect demonstration of the theory that electricity, stored up in the muscular structure of the human frame, can be released and made to do work. This work is the prolongation of life through the additional vitality supplied to the human body working as its own electrical generator.

Nearly one year ago Dr. Siebel announced that nutritive elements, such as alcohol, sugar, fats, etc., during their consumption by the human body, act as generators of electricity in the miniature but numerous batteries that comprise the muscular structure of the human frame. At the time there was only one link missing to make the theory perfect. The oxygen carrier of the blood, oxyhemolobin, would not yield to the electric force generated in the miniature batteries of the body.

During the last year, Dr. Siebel has succeeded in the construction of batteries on a working scale, in which the nutritive combustibles necessary to form the connection between the batteries and the system have been created.

FIGHT PLANS READY.

HARRIMAN IS NEXT.

Trust-Busters After Espee Chief.

Bonaparte Says Government Will Soon Be Ready to Tell Plans.

To Dissolve System of Southern and Union Pacific Roads.

Surprise to Financiers Who Thought Panic Calmed Administration.

[BY DIRECT WIRE TO THE TIMES.]

WASHINGTON, Jan. 2.—[Exclusive Dispatch.] Atty-Gen. Bonaparte said today that in the course of the next ten days he would be prepared to make an announcement concerning the action to be taken by the government against the Union Pacific and the Southern Pacific railroads.

The roads, owned by E. H. Harriman, are alleged to be operated in violation of the Sherman anti-trust law. Mr. Bonaparte's admission comes as a great surprise to those who had understood that the panic and disturbed conditions in the business world had convinced the administration that it was time to go slowly with its "trust-busting" operations.

READY SOON.

"The department would be in a position to make a definite statement now," said the Attorney-General today, "but for the fact that one of our special counsel in this case has been called to Europe unexpectedly. We expect him back shortly, and I think in ten days or a fortnight we will be ready to say something definite on the subject.

"It is, of course, no secret that the matter has been under consideration by this department for several months; in fact, ever since the meeting at the White House, at which the whole thing was discussed. We have been considering the case here ever since the Interstate Commerce Commission made its report. There has been no unusual delay. It has taken its regular course and we are almost ready to make a definite statement. I am not prepared to say now what we will do or say."

TO SUE IN WEST.

Despite the reticence of the Attorney-General, it is known that the government proposes to begin a suit to bring about the dissolution of the present arrangement under which Harriman operates the Southern Pacific and the Central Pacific. It will be contended that this is, in effect, a combination in restraint of trade and competition, just as the Northern Securities Company was held to be a combination in violation of the Sherman law.

Mr. Bonaparte would give no indication whether the proposed action is to be civil or criminal. When he was asked where the suit would be filed he replied:

"If a proceeding of the character suggested by the Interstate Commerce Commission is undertaken it would seem natural that it should be brought at some place west of the Mississippi."

BONAPARTE MAY LEAD FIGHT ON HARRIMAN.

[BY DIRECT WIRE TO THE TIMES.]

WASHINGTON, Jan. 2.—[Exclusive Dispatch.] When Asst. Atty.-Gen. Purdy returns to Washington next Monday, procedure against the Harriman roads will be announced.

Mr. Purdy had charge under Atty.-Gen. Knox, of the Northern Securities case, and has been selected to push the fight on Harriman. This statement is qualified by the fact that the Attorney-General himself may go to the front. All data is in his hands now, but he is awaiting Mr. Purdy's return before deciding upon a programme.

E. H. Harriman controlled the Union Pacific Railroad and used the earnings of that road to buy a controlling interest in the Southern Pacific. It is contended by the government that these roads come under the act prohibiting any working agreement between "parallel and competing roads."

Asst. Atty.-Gen. Purdy made his reputation in his successful prosecution of the Northern Securities case. It is likely that the present suit will be fought along the same lines. The fact that the government is resuming its suspended fight on the corporations is an indication that the administration believes that the financial situation is convalescent or past the danger point.

ASSETS ARE NOTHING.

New York Mining Engineer and Promoter Fails, Owing Two Los Angeles Institutions.

[BY DIRECT WIRE TO THE TIMES.]

NEW YORK, Jan. 2.—[Exclusive Dispatch.] Oliver O. Howard, a mining engineer and promoter of No. 18 East Fortieth street and No. 415 West One Hundred and Seventeenth street, filed today in the United States District Court a voluntary petition in bankruptcy. The liabilities were set at $41,282, and the available assets at nothing.

The principal creditors are the California Bank of Los Angeles, $8000; the National Bank of Battle Creek, Mich., $15,000, and E. C. Nichols, Battle Creek, $5000, on notes made in 1899 and 1900, secured by shares of the Ratcliff Consolidated Gold Mines, Limited. The Pacific Mutual Life Insurance Company of Los Angeles is also named as a creditor for $973.

Mr. Howard said tonight that he was not, as first supposed, a son of Gen. O. O. Howard, but was distantly related to Gen. Howard. Most of his life has been spent in the Far West and in Mexico. He hopes in time to pay his debts dollar for dollar, he said.

Dr. Nicholas Senn, famous surgeon, who died yesterday in Chicago.

GRIM REAPER.

DEATH CLAIMS NOTED SURGEON.

DR. NICHOLAS SENN IS VICTIM OF HEART DISEASE.

Gave up Practice of $50,000 a Year to Work in Field With American Army During War With Spain. Was Leader of Profession in United States—Famed Abroad.

[BY DIRECT WIRE TO THE TIMES.]

CHICAGO, Jan. 2.—[Exclusive Dispatch.] Dr. Nicholas Senn, one of the most prominent medical instructors and surgeons in the country, died at 1:20 o'clock today at his home, No. 323 Dearborn avenue.

Dr. Senn had been in ill health for several months. Several days ago his condition grew radically worse and recovery was despaired of. Heart disease caused Dr. Senn's death. He had been confined to his bed for two weeks. Dr. William M. Senn and Dr. N. Senn and Dr. E. J. Senn, were present, as well as his wife and Dr. Charles Adams.

Dr. Senn was born in Switzerland in 1844, but was brought to the United States by his parents in 1852. He graduated from the Chicago Medical College in 1869 and was house physician in the Cook County Hospital during this year. Then, after practicing for some years in Fond Du Lac, Wis., he went to the University of Munich, whence he graduated in 1875. He again took up practice in Milwaukee and became surgeon-general of Wisconsin.

Since 1895 he had been a resident of Chicago and held many high offices in his profession. He was chief surgeon of the Sixth Army Corps with the rank of lieutenant-colonel of volunteers and chief of the operating staff of the army in the field during the Spanish War.

Dr. Senn when on a tour of the world some years ago, spent several years in Japan and was offered the surgeon generalship of the Japanese army by the Mikado. He agreed to accept should the Japanese become engaged in a war.

In 1896 he gave up a practice of $50,000 a year to become chief operating surgeon in the field for the American army in the Spanish War.

In 1900 Dr. Senn donated $50,000 toward building a laboratory for Rush Medical College, of which institution he occupied the Nicholas Senn chair of surgery. He was a member of the leading medical societies of the world.

MUNIFICENT.

OIL KING GIVES TWO MILLIONS.

ANOTHER CONTRIBUTION TO UNIVERSITY OF CHICAGO.

Rockefeller Makes Another Donation, Which Brings His Financial Gifts to Institution, Which He Founded, to Over Twenty-three Million Dollars.

[BY DIRECT WIRE TO THE TIMES.]

CHICAGO, Jan. 2.—[Exclusive Dispatch.] John D. Rockefeller has made another donation to the University of Chicago.

This time the amount is $2,190,000. The gift was announced this evening. It brings the total of the oil king's contributions to the university in this city up to $23,515,000.

Of the gift announced today, $2,000,000 goes to swell the general endowment fund, and it consisted of securities, the nature of which are not made public. Another specific sum, $155,000, clears off the deficit in running expenses from July, 1906, to July, 1907. The balance goes for books, repairs and other incidentals.

Mr. Rockefeller took no part in the negotiations for the gift. Last month President Judson and the president of the trustees visited New York, and were told by John D. Rockefeller, Jr., to make out a list of the amounts they wanted his father to give. When the list was presented, Mr. Rockefeller made the gift without question.

It was in January, 1903, that the oil king founded the University of Chicago with a gift of $594,000. Since then scarcely a year has passed that he has not added from $500,000 to $2,000,000 to his original contribution.

MISS LOFTUS RECOVERING.

NEW YORK, Jan. 2.—Cecilia Loftus, the actress, who was operated on for appendicitis, was better today.

TO ABOLISH CITY SLUMS.

Millionaire Philanthropist Will Rent Edison Concrete Houses at $7.50.

[BY DIRECT WIRE TO THE TIMES.]

NEW YORK, Jan. 2.—[Exclusive Dispatch.] Henry Phipps, the Pittsburgh multi-millionaire and philanthropist, believes that in the Edison concrete dwelling he has found a solution of the slum and tenement problem.

To make a practical test, he will build colonies of perhaps 100 houses each, not far from New York and Philadelphia, and will offer these houses to workingmen at a rental not exceeding $7.50 a month.

There are hundreds of thousands of families huddled in the tenements of New York and other large cities who pay rentals in excess of what the multi-millionaire will ask for his model houses. There are thousands of workingmen in dingy, crowded cottages in the suburbs.

The tenement dwellers will be given first call. The plan means longer lives for wasted little bodies and cramped, hungry souls, comfort and a taste of pleasure, and, above all, freedom.

The inventor, "Wizard" Edison, has completed his plans to the point where he can "pour" such a house in twelve hours at a cost of $1000. A rental of $7.50 a month will afford the owner a profit upon his investment.

RIOTING.

INDIANA TOWN IS TERRORIZED.

MUNCIE, IND., IS IN HANDS OF UNIONIST MOB.

Two Thousand Street Car Strikers and Their Sympathizers Defy Police and With Stones Put Every Street Car Out of Commission. Militia in Readiness.

[BY DIRECT WIRE TO THE TIMES.]

MUNCIE (Ind.) Jan. 2.—[Exclusive Dispatch.] After another day of rioting, in which a mob of two thousand terrorized the business section and had the town completely at its mercy, the city is quiet again tonight.

Before the mob was appeased it drove all the strike-breakers from the street cars that attempted to operate about the principal streets, smashed in the window lights, and forced police officers to take the cars to the barns.

The regular police, assisted by twenty-five special officers and as many Sheriff's deputies, were helpless in the hands of the mob, and they could only obey its will.

THIRST FOR TROUBLE.

No attempt to molest the cars was made when they were first started, but late in the morning the mob began stoning the strike-breakers, and soon afterward put every street car out of commission. The Union Traction Company then abandoned all attempts to operate the cars.

Elated by victory and thirsting for more trouble, the rioters next marched two miles to the traction car barns, where the cars had been taken, and where a hundred strike-breakers were fortified. The officers hurled themselves against the mob, only to be laughed at for their pains.

That greater violence was not done was due directly to John P. Tobin, president of the Muncie Trades Council, and William Purcell, State Labor Commissioner, who addressed the mob at the barns. Tobin declared that so long as lawlessness reigned in Muncie the strikers had no possibility of winning.

HOOT, THEN CHEERS.

Commissioner Purcell was hooted when he arose to speak, but before he had finished speaking he was cheered to the echo, and the rioters abandoned their intention of storming the car barns and returned to town.

Mayor Guthrie has ordered all saloons closed for two days. Several companies of militia are kept under arms, ready to be hastened here tomorrow on call of Adjt.-Gen. Perry, who is in Muncie. One hundred special policemen to augment the regular force were sworn in tonight. Violence is sure to accompany any further attempt to operate street cars. Residents fear tomorrow will be a bloody day. If the special police force cannot handle the rioters, martial law will be proclaimed.

SUCH A GENEROUSNESS.

Woman Gives Twelve Cents as Reward to Finder of Thousands in Money and Jewelry.

[BY THE ASSOCIATED PRESS—A.M.]

ATLANTIC CITY (N. J.) Jan. 2.—Douglas Gibson, a chair-pusher, found a pocketbook on the boardwalk containing $8000 and money and jewelry worth several thousand dollars.

He was just counting the money, when the owner, a woman, appeared. She praised Gibson for his honesty when he turned her property over to her and said he should be rewarded.

She carefully counted the bills, and then gave Gibson two nickels and two pennies as a reward.

RECEIVERSHIP.

ROAD HAS DEFICIT.

Receivers Named for Seaboard.

Unable to Meet Its Fixed Charges, the Crisis Is Reached.

Stockholders Agree on Two Men to Take Charge of System.

Creditors Are Advised That Action Taken Is for Their Benefit.

[BY DIRECT WIRE TO THE TIMES.]

NEW YORK, Jan. 2.—[Exclusive Dispatch.] The Seaboard Air Line Railroad Company was today placed in hands of receivers by Judge John C. Pritchard of the United States Circuit Court at Richmond, Va., S. Davies Warfield, president of the Continental Trust Company of Baltimore, and B. Lancaster Williams, a brother of John Skelton Williams, formerly president of the Seaboard line, and a member of the banking house of C. K. Middendorf, Williams & Cuney of Baltimore, were named as receivers. Their bonds were fixed at $50,000 each.

The appointment of receivers for the road followed several conferences of directors and other financial interests in this city, Baltimore and Washington, and was done upon petition filed by the company itself. The title of the case is "The Seaboard Air Line Railway, complainant, vs. the Continental Trust Company, as trustee, under the first mortgage made by the Seaboard Air Line Railway, defendant."

MAY BORROW MONEY.

By the decree the receivers are empowered to borrow money, if needful, to pay such rental as may become due, purchase cars and equipment, pay for labor and supplies, and are ordered to pay for them with all possible speed.

The receivers left New York for Richmond, Va., at 2:30 o'clock this afternoon, and will arrive in Richmond at 10:30 tonight. They will go from Richmond to Danville, Va., where they will arrive at 2:30 o'clock tomorrow morning. Judge Pritchard will be met at the Seaboard Air Line station in Danville by a committee of citizens and escorted to the Seaboard Air Line hotel, where he will hold court for the purpose of hearing the petition for the receivership. The receivers will then go to Atlanta, Ga., where they will arrive at 10:30 tomorrow night.

Air Line met Judge Pritchard at Danville, Va., shortly after midnight this morning and laid before him the formal petition for a receivership. Judge Pritchard consulted with the attorneys for a time at Danville and then the party proceeded by special train to Richmond, where Judge Pritchard formally entered the order appointing the receivers.

The attorneys who appeared in the case were Samuel Untermyer of New York, representing the Ryan interests; Hipps Hanton of Richmond, Va., representing the Williams interests, and General Counsel Watts, appearing for the railroad corporation. Attorney Untermyer drew up the complaint at a conference in the New Willard Hotel in Washington yesterday, and Judge Pritchard, who was at Asheville N. C., was asked to meet the attorneys at Danville. A special car was placed at his disposal and he arrived at Danville shortly after midnight.

DEFICIT SHOWN.

The placing of the Seaboard line in the hands of receivers follows a statement of the company's earnings showing $3,123,936 on hand, with which to meet fixed charges of $3,173,434, a deficit of $42,502.

It was known for several days that some decisive steps would be necessary to protect the property in view of its inability to meet its fixed charges and the receivership was not entirely unexpected in well-informed financial quarters.

While there have been antagonistic interests in the Seaboard company, it is declared that the receivership in no way grows out of the conflict of views.

John Skelton Williams, who represents the anti-Ryan faction in the Seaboard, declares that the receivership presages a reorganization of the road upon a firmer financial basis and warns stockholders against becoming alarmed at the turn of affairs.

THE RECEIVERSHIP.

The receivers are to take immediate possession of 2362 miles of railroad, and are instructed to operate it for the benefit of the stock and bondholders until such time as arrangements can be made to place the company upon a firm financial basis.

Ancillary receivers were also appointed in New York and Atlanta, Ga., today. In each instance the men named were Mr. Warfield and Mr. Williams, as designated by Judge Pritchard and agreed upon by the various interests in the company.

The effect of the appointment of receivers for the road was not reflected in any marked degree in Wall street today. The announcement that a prominent banking house had offered to buy at par the maturing coupons on all bonds of the Seaboard Air Line had a salutary effect on the stock market, and the bull movement, which developed today, was not interfered with.

From Baltimore, however, it is reported that the receivership proceedings will have a far-reaching effect, as the Seaboard securities are heavily held in that city.

BONDHOLDERS ADVISED TO NOT GET EXCITED.

[BY THE ASSOCIATED PRESS—A.M.]

BALTIMORE (Md.) Jan. 2.—R. Lancaster Williams and S. Davies Warfield, who were appointed receivers of

(Continued on Fifth Page.)

MORBID.

HE EXPECTED TO BE SLAIN.

Poisoned Preacher Permitted Policy to Lapse.

Didn't Want to Defraud the Life Company.

Feared Murder—No Move to Hold His Wife.

[BY DIRECT WIRE TO THE TIMES.]

PITTSFIELD (Ill.) Jan. 2.—[Exclusive Dispatch.] Investigation as to the cause of the death, on December 4, of the Rev. Gilbert A. Gish at Chambersburg develops the fact that strychnine was found in his stomach and that the minister, who is of the Christian denomination, insured his life for $2000 recently. But purposely permitted the policy to expire by default in order that he might not defraud, as he considered it, the insuring company.

The Rev. Mr. Gish has told his brother and sworn that he expected to be slain, that his life had been threatened. On the night he died, the minister was conducting a revival. He returned home from church, went to a store, and shortly after his arrival at his home his wife notified the neighbors that he had become violently ill.

They found the Rev. Gish on the floor in convulsions, and he died before the physicians could arrive. At the inquest next day the verdict was of death by heart disease. Examinations by poison experts in Chicago, however, showed that the minister's death was due to poisoning, that there was sufficient strychnine in the stomach to kill three or four persons.

The Rev. Mr. Gish requested his brother about dropping a $2000 life insurance policy he had, in order to remove any temptations for his removal.

His brother urged the Rev. Mr. Gish to leave his wife, but in reply he stated he was a minister of the gospel, and as a Christian man believed it was his duty to live with his family, if it should cost his life in the end.

No warrant has yet been issued for his wife's arrest, but the authorities are investigating, and her arrest may follow.

PETTIBONE CASE DELAYED.

Presiding Judge not Ready to Furnish Counsel Copies of Instructions to Jury.

[BY THE ASSOCIATED PRESS—A.M.]

BOISE (Idaho) Jan. 2.—Judge Wood was not ready to furnish attorneys copies of his instructions to the jury in the Pettibone case this morning, and an adjournment was ordered until tomorrow. The jury was not brought into court and only a brief session was held.

Additional requests for instructions were presented by both the defense and State yesterday, and Judge Wood this morning asked that authorities on them be submitted.

The defense asked that the jury be instructed that a verdict of guilty could be returned on the ground of conspiracy, if the evidence showed that Pettibone was a member of such conspiracy, Haywood having already been found not guilty. The defense maintained, in asking for this instruction, that the Haywood verdict was binding on all the defendants, in so far as the conspiracy charge is concerned.

The prosecution asked that the jury be instructed that if the defendant had in his possession evidence that was not presented either by himself or otherwise, the fact may be considered by the jury. Attorneys on both sides agreed to submit authorities on these two propositions at once.

It was announced by Judge Wood that night sessions would be held, if necessary, in order to get the case to the jury this week.

The condition of Pettibone is improving, but he returned to the hospital after court adjourned.

THAW'S DEFENSE OUTLINED.

Insanity at Time Stanford White Was Slain, but Sane Now, Is Plea That Will Be Made.

[BY DIRECT WIRE TO THE TIMES.]

NEW YORK, Jan. 2.—[Exclusive Dispatch.] There was a conference at Martin W. Littleton's office today, at which Harry K. Thaw's defense was completely outlined. Besides Mr. Littleton there were present ex-Asst. Dist.-Atty. Daniel O'Reilly and A. Russell Peabody, the latter two of Thaw's counsel during the first Thaw trial.

It was agreed that the only defense to be introduced would be insanity at the time Stanford White was slain. It will be insisted that Thaw at present is perfectly sane. Expert alienists in the employ of the District Attorney will be asked to study Thaw, that they may be convinced that he is now sane.

Thaw's mental condition has been very much improved since he has been in the Tombs. He is in splendid physical condition. His trial is set for 10:30 o'clock Monday morning.

MURDER AT ALTAR.

BRIDEGROOM IS DEAD.

[BY THE ASSOCIATED PRESS—A.M.]

BUTTE (Mont.) Jan. 2.—E. A. Lawrence, aged 22, of Butte, who was shot by Fred Baker of Dillon late yesterday afternoon just as Lawrence and Miss Nora Baker, aged 16, were to step to the altar, died today.

A charge of murder has been filed against Baker, who is the father of the girl.

The murder resulted from an old quarrel.

SILVER PLATE PROTECTS.

Vienna Professor Makes Valuable Discovery to Prevent Burning of Patients by X-Rays.

[BY DIRECT WIRE TO THE TIMES.]

VIENNA (Austria) Jan. 2.—[Exclusive Dispatch.] Prof. Jakash of this city has made the valuable discovery of a method for preventing the burning of the skin during the use of the X-rays.

He covers the part of the body to be examined with a silver plate, two hundredths of a millimeter (one millimeter equals .0394 inch) thick, inclosed in a cellulose covering.

Experiments have proved that the skin thus protected suffers no injury, while the influence of the rays is in no way hindered.

AWAITING VERDICT.

CALEB POWERS'S FATE HANGS IN BALANCE.

Caleb Powers,

who, in many respects, is the most remarkable prisoner in America. It is generally believed that, if the jury now deliberating his case, fails to return a verdict of guilty, the State of Kentucky will not again try him on the charge of being an accessory to the murder of Gov. Goebel.

[BY THE ASSOCIATED PRESS—P.M.]

GEORGETOWN (Ky.) Jan. 2.—At 7:45 o'clock, by agreement of counsel, Judge Morris read to the jury in the Caleb Powers trial, from the direct and cross-examination of Henry E. Youtsey, three paragraphs in answer to the two written questions propounded to the court by the jury.

The jury retired for the night at 9:30 o'clock. The case will not be further considered until tomorrow.

The jury began the consideration of a verdict this morning. Arguments were closed late yesterday evening, and the jurors retired, but decided to postpone their actual consideration until today.

Before the jury retired, Judge Morris specially charged the jury to maintain the utmost secrecy.

Powers was accompanied by his venerable mother and his sister.

Arthur Goebel, brother of the murdered man, and his nephew, W. L. Goebel, sat near States' Attorney Franklin.

An unconfirmed report is that the jury stands eleven for acquittal and one for life imprisonment.

READY FOR SENATE.

METCALF HAS REPLY TO CRITICS OF NAVY.

[BY DIRECT WIRE TO THE TIMES.]

WASHINGTON, Jan. 2.—[Exclusive Dispatch.] Secretary Metcalf today admitted that a reply to the critics of the navy is being prepared under his direction. This is done in anticipation of the call that will be made upon the department by the Senate in a resolution to be introduced by Senator Hale next Monday. This resolution also will call for the correspondence on the resignation of Admiral Brownson as Chief of the Bureau of Navigation.

"But that," said the Secretary, "will have to come from the White House if it is given out. There is not a copy even of Admiral Brownson's letter in the Navy Department."

The report is under preparation by Rear-Admiral Converse (retired,) and Capt. Capps, chief of the Bureau of Construction. The rear-admiral has been chief of the Bureau of Equipment and of the Bureau of Navigation, and is now president of the Board of Construction. He is regarded as one of the ablest men in the department.

The report will be not only a defense of the navy against its critics, but will name the officers of the navy who have given the information on which the criticism is based. Whether these officers shall be court-martialed or not will rest with the Secretary and the President.

It was learned today that Rear-Admirals Goodrich and Melville, who have talked for publication, in corroboration of the criticisms, will not have to face a court.

The order that Stokes take command of the hospital ship Relief at Mare Island has been on the desk of Secretary Metcalf a week. He did not sign it last week because he said that he was awaiting the return of the President. He saw the President Tuesday at the Cabinet meeting, and today, when they decided to make Pillsbury successor to Brownson. Yet Secretary Metcalf said this evening that he had not signed the Stokes commission.

It is an open secret in the Navy Department that the Secretary does not want to sign the order and is trying to get the President to put some one else in command. Resentment of the influence of Surg.-Gen. Rixey at the White House has reached the head of the Navy Department. The object lesson of Gen. Leonard Wood is in evidence still.

BOMB.

TWO DEAD; AND ONE MAY DIE.

ARE FATALLY SHATTERED WHEN DYNAMITE EXPLODES.

Companion Who Was With Them When Bomb Prematurely Goes Off Near Top of Oil Well in Kern River Field, Miraculously Escapes Without Injury.

[BY DIRECT WIRE TO THE TIMES.]

BAKERSFIELD, Jan. 2.—[Exclusive Dispatch.] Two men are dead and another is not expected to live out the night, as a result of a premature explosion of dynamite yesterday at an oil well on the Nevada county lease in the Kern River fields. The dead are:

GEORGE HUNTER, tool dresser.

ISAAC COOK, tool dresser.

LOUIS FETHER, driller, is not expected to live.

The three men suffered badly-shattered left legs, and in each instance amputation was performed. Hunter died last night, and Cook died this afternoon. The latter suffered internal injuries.

In addition to Fether's amputated leg, he is suffering from his right leg being badly mangled by a piece of pipe which was driven into the flesh by the force of the explosion.

CANNOT EXPLAIN IT.

Al Hunter, a brother of one of the dead men, was working with the three others when the explosion occurred. His escape is miraculous, and he is able to tell the frightful story without having suffered an injury.

The four men had just dropped a dynamite bomb with which to shoot a string of tools which had become wedged in the bottom of the well, the powder being but a few feet below the surface of the derrick floor, when it exploded in some unaccountable manner.

PILLSBURY'S JOB TEMPORARY.

New Chief of Bureau of Navigation Must Retire for Age Next December.

[BY THE ASSOCIATED PRESS—P.M.]

WASHINGTON, Jan. 2.—The selection of Capt. John Elliott Pillsbury to be chief of the Bureau of Navigation, is at best only a temporary one, unless the President should decide to again commission a retired officer as chief of the bureau. Capt. Pillsbury must retire on account of age December 15 next.

Secretary Metcalf announced this afternoon that Capt. Pillsbury would not assume the duties of chief of the bureau until he has been confirmed by the Senate. His nomination is expected to be sent to the Senate when it reassembles Monday.

There were no candidates for the position of chief of the bureau, in the sense that no applications were made for the appointment.

Capt. Pillsbury occupies an exceptional position in being out of line for promotion to the grade of rear-admiral though in his capacity as chief of the Bureau of Navigation he will temporarily enjoy that title. This is owing to the conditions under which he entered the Naval Academy and graduated.

The beginning of the Spanish War found Pillsbury a lieutenant-commander, and because of his tendency toward high explosives, he was placed in command of the dynamite cruiser Vesuvius. He is familiar with the duties of the Bureau of Navigation, having served as assistant to Admiral Converse when he was at the head of that bureau. His last duty before coming to Washington was as chief of staff to Admiral Evans, in command of the Atlantic fleet.

Fire broke out yesterday morning in the bedroom of Prince Eitel Friederich, the third son of Emperor William, in the Royal Chateau at Bellevu, located in Tiergarten, where the Prince at present is residing. Considerable damage to the contents of the castle was done. The chateau was built in 1785.

UP AND DOWN THE VALLEY.

PITH OF NEWS FROM THE MIDDLE WEST.

[BY DIRECT WIRE TO THE TIMES.]

CHICAGO, Jan. 2.—[Exclusive Dispatch.] Fair and moderate weather for Chicago, bleak, dreary and frigid weather nearly everywhere else. That is the product of the weather official's figuring today. In Chicago the temperature today ranged from 22 to 37 deg. At Williston, N. D., the temperature fell to 10 deg. below zero, and throughout the Northwest and West cold weather prevails. Middle West temperatures, the dash indicating below zero:

	Max.	Min.
Alpena	30	10
Bismarck	42	4
Cairo	52	36
Cheyenne	44	22
Cincinnati	44	30
Cleveland	32	28
Concordia	48	32
Davenport	34	30
Denver	40	24
Des Moines	36	24
Detroit	34	13
Devil's Lake	30	-6
Dodge City	54	26
Dubuque	36	8
Duluth	24	6
Escanaba	36	4
Grand Rapids	30	16
Green Bay	30	4
Helena	44	22
Huron	36	-6
Indianapolis	44	32
Kansas City	52	32
Marquette	30	24
Memphis	56	44
Milwaukee	30	24
Omaha	44	30
St. Louis	50	40
St. Paul	30	16
Sault Ste. Marie	28	22
Springfield, Ill.	44	26
Springfield, Mo.	62	32
Wichita	58	22

CONVERTED TO FAITH CURE.

[BY DIRECT WIRE TO THE TIMES.]

CHICAGO, Jan. 2.—[Exclusive Dispatch.] In emulation of Bishop Samuel Fallows of the Reformed Episcopal Church, Bishop Charles Brent, head of the Protestant Episcopal Church in the Philippine Islands, has become a convert to "Christian psychology," and will commence a campaign of teaching and healing in all the principal cities of his territory. Word of Bishop Brent's conversion to the Fallows healing doctrine was received today in a letter which announced that he would visit Chicago soon to learn from Bishop Fallows the exact details of applying the new faith cure.

MAIL MAN IS BUSY.

[BY DIRECT WIRE TO THE TIMES.]

CHICAGO, Jan. 2.—[Exclusive Dispatch.] The last business day in the cancellation department of the postoffice for 1907 shows that a greater number of first-class pieces of mail were handled at the general office than on any other day within the history of the postoffice department at Chicago. From 8 a.m., December 31, 1907, to the same hour on New Year's Day, 2,612,827 pieces of first-class matter was cancelled.

FINDS LONG-LOST BROTHER.

[BY DIRECT WIRE TO THE TIMES.]

GALVESTON (Tex.) Jan. 2.—[Exclusive Dispatch.] James H. Stevenson, a millionaire mining engineer and land owner of Pueblo, Colo., was inspecting land in Meade county, Tex., yesterday, when he accidentally met Wilbur Stevenson, a farm laborer, who proved to be his own brother, whom he had not seen or heard from for forty years. Their mother died when they were little children, and their father deserted them after placing them in an orphan asylum at Cincinnati. Wilbur ran away from the institution when he was 13 years old, and fared badly in the world. James engaged as a clerk, studied engineering, went West and made a fortune. The brothers went West tonight.

PRIEST LIKES HIS BEER.

[BY DIRECT WIRE TO THE TIMES.]

ELGIN (Ill.) Jan. 2.—[Exclusive Dispatch.] "I have beer in my cellar now, and I believe every pastor in town has." This statement, made yesterday by Father McCann in his sermon at St. Mary's Church, has caused considerable comment here. The priest further said he did not believe there was one in his whole church but would like to go to the saloon for a drink now. He severely criticised the local-option movement.

CAMERA THEIR UNDOING.

[BY DIRECT WIRE TO THE TIMES.]

CINCINNATI, Jan. 2.—[Exclusive Dispatch.] Snapshot photographs of railroad employés drinking intoxicating liquors in saloons has caused consternation among hundreds of employés of the Louisville and Nashville and the Chesapeake and Ohio railroads. The first sequel to this crusade against the liquor habit which has been inaugurated by terminal officials has been developed today in the suspension of a number of trainmen and engineers.

BONI HITS RIVAL.

(Continued From First Page.)

correspondent, he was in high humor. Throwing back the lapels of his fur coat in order to better display one of his famous white silk waistcoats, he began the recital of the history of the story of his cousin, whom he painted in the blackest colors, declaring that Prince Helie had been ostracised by his own family, none of whom would permit him to enter the house.

Count Boni then proceeded to explain the episode and declared that it had nothing to do with Madame Anna Gould, but was the results of an old grudge between him and the Prince. He added that the Prince had not been invited to the ceremony at the church.

He was, therefore, surprised to find the Prince sitting there, three feet in front of him.

THE DEADLY INSULT.

Count Boni said he took no notice of the Prince during the service, which proceeded without incident until the elevation of the host, when the Prince rose.

"As he passed me," said Count Boni, "he jammed his hat on his head and looked insultingly at me, this within twenty feet of the altar. I immediately got up and followed him, and when I reached the vestibule outside I said: 'I have not given you your Christmas present,' and spat full in his face. He raised his cane to strike me, but I got in the first blow, opening his temple. We then closed."

Count Boni dramatically acted the part as he told his story, and declared, at its conclusion, that he had only resented what he regarded as an insult to himself and the church. He was convinced that the Prince, on account of his past career, would not dare to prosecute the complaint.

Prince Helie de Sagan, when seen by the Associated Press in his bedroom, could only account for what he termed a brutal and deliberate attack by Count Boni and Count Jean de Castellane, on the theory that Boni was a madman. He, therefore, could not appeal to the code, he said, but would let the case take its course in the criminal court. He declared that the attack was entirely unprovoked. He was sitting in another part of the church, far from Count Boni, and when he left as the service was concluded, Boni and his brother followed him out. As he reached the steps of the church he was seized by the shoulder, and, wheeling around, he found himself face to face with Count Boni, who uttered the words: "This is a Christmas gift, my child," and spat toward him.

THINKS BONI MAD.

When they closed, he said, after the first exchange of blows, his foot caught in his long, heavy overcoat. He tripped and fell on the curb, and it was then that Count Boni and his brother pounced upon him, kicking him and beating him with their canes. As it was evidently a concerted attack upon him, he lodged a complaint.

To prove the animosity of the Castellanes against him, he declared that even the Marquis De Castellane, Count Boni's father, who followed the party to the Police Station, said in the presence of all: "I wish I had been there, too, so I could have hit you."

Prince Helie said he regretted the incident principally because the name of Miss. Gould had been dragged into it.

"If the Count De Castellane's attack on me was caused by my visits to Mme. Gould," he said, "it seems strange that he objects to these visits now, when he did not object before the divorce."

The Prince said emphatically that he was not engaged to Miss. Gould. He said he would willingly fight a duel, if there was honorable provocation, incidentally mentioning his proficiency as a swordsman, but under the circumstances, he intended to allow the law to take its course.

ADMITS ESTRANGEMENT.

While there had been an estrangement between himself and Count Boni, he said, he had no reason to anticipate today's attack.

"If Boni desires to get me out of the way," he continued, "in order to effect a reconciliation with Anna, this his affair, not mine."

The affair has created a great sensation in Paris, on account of the notoriety and the high family connections of the parties concerned, and especially on account of Boni's prominence as an anti-Republican and an opponent of the church policy.

Prince Helie de Sagan is a grandson of the famous Duke, who for years set the fashion in Paris and concerning whom a hundred droll stories have been told. He has figured extensively in public gossip in Paris. A few years ago he attained notoriety by slapping Maitre Barboux during the trial of a damage suit brought by a prominent society leader, because it was publicly asserted that the painting, "Duke Woman in a Mask," exhibited at the Salon, was her portrait.

According to current gossip in Paris, Count Boni and the entire Castellane family are now convinced that Prince Helie de Sagan, despite the opposition of the Gould family, is seeking to marry Madame Gould. It is said that it was only recently that Count Boni abandoned hope of a reconciliation with his former wife.

BONI WRITES TO ANNA ALL ABOUT THE FIGHT.

[BY DIRECT WIRE TO THE TIMES.]

PARIS, Jan. 2.—[Exclusive Dispatch.] After the violent family row, your correspondent interviewed Count Boni de Castellane at his house.

"The Prince de Sagan, whom I detest for private reasons, has the habit of presenting himself at various of the Sagan and Talleyrand assemblies, although every one turns his back on him. The Prince de Sagan was not invited to the church today. After the memorial service I was still seated when I saw the Prince de Sagan seated some little distance in front of me.

"After a time the Prince de Sagan got up, placed his tall hat on his head and marched past me. At the moment he was nearest me he pressed his hat still further down on his head, a deliberate insult in the sacred edifice in which we were and intended as such to me; meant too, as a provocation to me.

"I followed him outside the church door. There I tapped him on the shoulder and when he turned I spit in his face, saying: 'There is a gift which I owe you.'

"He raised his cane to strike me but I struck him with mine in the center of his forehead, drawing blood."

Count Boni immediately wrote to his former wife describing the affray. In this letter he quoted his remark at the moment he insulted his kinsman, as: "There is a gift my children owe you."

The Prince de Sagan said:

"If the attack was caused by my visits to Mme. Gould, it seems strange that he objects to these visits now when he did not object before the divorce."

The Prince emphatically declared that he was not betrothed to Mme. Gould. He said he would willingly fight a duel if there was honorable provocation, incidentally telling what an expert swordsman he is, but under the circumstances he intends to allow the law to take its course.

WHAT TO DO WITH RUEF IS PUZZLING OFFICIALS.

[BY THE ASSOCIATED PRESS—P.M.]

SAN FRANCISCO, Jan. 2.—Abraham Ruef, the former political boss, and what disposition to make of him, is again causing the District Attorney's office considerable concern. With the expiration of the term of Sheriff Thomas F. O'Neill next Monday, expires the ellisorship of William J. Biggy, at present Chief of Police, who was appointed ellisor a year ago by Judge Dunne, to keep Ruef in custody, the court alleging that O'Neill was not trustworthy.

Ruef has been kept in a private prison, surrounded by private guards, and has enjoyed many privileges. Judge Dunne has declared that, with the assumption of office by Sheriff-elect Lawrence J. Dolan, next Monday, he will send Ruef to the County Jail.

As the District Attorney's office has practically come to the conclusion that Ruef's testimony is necessary to insure the conviction of the several public-service corporation officials, it is believed it will be necessary to come to therefore, is said not to be in favor of sending Ruef to the County Jail, where terms with him, and the prosecution, Schmitz is at present confined. Under the ellisorship the prosecution has been able to say who shall and who shall not see the former political boss, but at the County Jail these restrictions could not be enforced.

Judge Dunne, however, declared today that regardless of the opposition of the District Attorney's office, he believed it his duty, now that a trustworthy Sheriff, who has not been disqualified, is to assume office, to transfer Ruef to his custody, and confine him at the County Jail the same as an ordinary prisoner.

The next of the bribery-graft cases will be the trial of Patrick Calhoun, president of the United Railroads, which is set for February 1.

The will of Leopold Vilsack, head of the Pittsburgh Brewing Company, filed at Pittsburgh yesterday, disposes of an estate estimated at between $5,000,000 and $6,000,000. To Catholic churches, hospitals and homes in that vicinity, are bequeathed $250,000. The residue of the estate is left in trust for the children.

Theaters—Amusements—Entertainments

ORPHEUM THEATER—MATINEE DAILY EXCEPT SUNDAY. BOTH PHONES—1447.

Advanced Vaudeville

BEN WELCH—VIOLA GILLETTE AND GEO. J. MACFARLANE—TWO LORETTOS—RAY L. ROYCE—HOWARD AND NORTH—THREE WESTONS—ALBA—ORPHEUM MOTION PICTURES—ANNA EVA FAY.

GRAND OPERAHOUSE—THE FAMILY THEATRE. Phones—Main 1070—A1070.

Bernard Daly "The Kerry Gow"

"ERIN'S SWEETEST SINGER." JOSEPH MURPHY'S GREAT PLAY.

MATINEE SATURDAY.

FRIDAY EVENING—KNIGHTS OF COLUMBUS AND A. O. H.

NEXT WEEK—"BUSTER BROWN."

LOS ANGELES THEATER—332 SOUTH SPRING STREET. Phones—Main 1070—A1070.

TONIGHT AND ALL WEEK. MATINEE SATURDAY. WM. A. BRADY'S PRODUCTION

"WAY DOWN EAST"

PRICES—Night, $1.00, 75c, 50c, 25c. MATINEE—25c, 50c, 75c.

NEXT WEEK—San Francisco Opera Company in "THE TOY MAKER."

MASON OPERAHOUSE—H. C. WYATT, Lessee and Manager.

TONIGHT—MATINEE TOMORROW, and TOMORROW NIGHT—25c TO $1.50.

MARIE CAHILL

In Her Smart Musical Play, "Marrying Mary"

Orchestra Seats, $1.50 and $1.00; Dress Circle, $1.00, 75c and 50c; Balcony, 25c.

MOROSCO'S BURBANK THEATER—Los Angeles' Leading Home of Music.

TONIGHT—ALL WEEK.

The Incomparable Burbank Theater Stock Company in Mark Twain's fascinating story,

"The Prince and the Pauper"

A fine play for men, a great play for women, a great play for children. Special engagement of OLLIE COOPER, fifty players on stage.

Next week's biggest play, "RAFFLES, the Amateur Cracksman." Seats ready.

THE AUDITORIUM—SPARKS H. BERRY, Manager. FIFTH AND OLIVE STREETS.

"THEATER BEAUTIFUL."

Tonight, Saturday Matinee and Night, last times of The Harris Stock Company in NAT GOODWIN'S GREATEST COMEDY SUCCESS

"A GOLD MINE"

PRICES—10c, 15c, 25c, 50c. Matinees, 10c, 25c. TELEPHONES, Home, Main 8262. NEXT WEEK—First time on any stage, Mrs. Andrew's "KATE SHARPON."

BELASCO THEATER—HOME OF THE ONLY HIGH-CLASS STOCK COMPANY IN THIS CITY. MATINEE TOMORROW

TONIGHT AND ALL WEEK—The Belasco Company presents the funniest play ever written.

"CHARLEY'S AUNT"

NEXT WEEK, "THE THIRD OF US." First time here. Seats now on sale.

VENICE OF AMERICA—

Slayton's Jubilee Singers

Two Concerts, Sunday, Jan. 5, Afternoon and Eve.

AT VENICE AUDITORIUM. ADMISSION 25 CENTS. SKATING WEDNESDAY AND FRIDAY EVENINGS.

CAWSTON OSTRICH FARM—SOUTH PASADENA

LARGEST IN CALIFORNIA—ESTABLISHED 1894.

VISIT THE FARM—SEE THE YOUNG CHICKS

Over 100 Gigantic Birds—All Ages

BEAUTIFUL PARKS OF SEMI-TROPICAL FLOWERS AND TREES. TAKE PASADENA CARS MARKED "CAWSTON OSTRICH FARM"

25c EXCURSION TICKETS INCLUDE ADMISSION, CAN BE PURCHASED AT THE P. E. TICKET OFFICE and at our *City Store 224 West Third St.* BRADBURY BLOCK.

P. A. C. BOXING CONTEST—

Friday, January 3

10 ROUNDS. 125 POUNDS AT 8 P. M. THREE GOOD PRELIMINARIES.

George Memsic, of Los Angeles, vs. Boer Unhoit, of Africa

Who has fought 20 battles and never been knocked out. Second Admission, $1.00. Reserved seats 50c and $1. Tickets on sale at A. C. Cornwell's Cigar Store, 344 South Broadway.

ORANGE PICKING—NOVELTY FOR TOURISTS. All of the great ride out of Los Angeles, to the famous Arbuckle Ranch, Sierra Madre. Go into the great grove and pick any orange you like, paying 25c a dozen when you are through. Ranch not open on Sunday. Take Sierra Madre cars on Main street. Go to the end of the line. Inquire at Sierra Madre Postoffice.

Timely Special Announcements.

GALLERY OF SCIENTIFIC WONDERS—

For men only. Admission free. 128 South Main street, Entrance and Art Institute. Interesting from the cradle to the grave. Only exhibit of its kind on the American continent. Life-size models revealing the secrets of nature. One of the city's greatest attractions. Open daily. 128 South Main st. Admission free.

Superb Routes of Travel.

SANTA CATALINA ISLAND—

Via THE "BANNING LINE"

Comfort, Speed and Safety, Rain or Shine

THE POPULAR MODERN STEAMSHIPS

CABRILLO, Capacity 600—HERMOSA, Capacity 475

Provided with main promenade and harricane decks. Commodious and well appointed cabins, cafe and smoking room. Private state rooms, cabin stewards and stewardess.

SPECIAL NOTICE

The "BANNING LINE," established 1864, is the only line operating steamers to Catalina Island, and the only line offering the assurance of comfort and reliability. The Company reserves the right to change its steamers and time of sailing without notice.

Get reliable information from BANNING LINE. Ticket Office, 101 Main Street. Pacific Electric Building, corner Sixth and Main streets, or BANNING CO., AGENTS. Phones—Sunset Main 36; Home F1023.

FOR SAN FRANCISCO, SEATTLE—

And all points in the Northwest. Large, elegant steamships

SANTA ROSA and QUEEN

Leave Los Angeles 10 a. m. Wednesdays and Sundays.

DAYLIGHT OCEAN EXCURSIONS TO SAN DIEGO, TUESDAYS and SATURDAYS. From Los Angeles 8:00 A. M. RATES ALWAYS THE LOWEST AND INCLUDE BERTH AND MEALS. For full particulars, CITY TICKET OFFICE, 252 S. Spring St. PHONES—Sunset Main 8; Home, A8011. H. BRANDT, G. P. A.

SANTA CATALINA ISLAND— $1.50

"S.S. SAN DIEGO"

Leaves Los Angeles, 6th and Main Sts., 8:45 a.m.

COMFORT, SPEED AND SAFETY. RAIN OR SHINE

. . . MARINE GARDENS . . .

LARGE GLASS BOTTOM POWER BOATS EMPRESS, CLEOPATRA, LADY LOU. METEOR BOAT COMPANY, G. P. DIETRICH, Agent.

Ticket Office, 604 South Main Street

SAN FRANCISCO—$9.85 First Class

including berth and meals. EUREKA, HUM. PORTLAND, HUM. GRAY'S HARBOR, HUM. SEATTLE, HUM.

S.S. F. A. Kilburn THURSDAY, JAN. 2ND. TUESDAY, JAN. 7TH.

Lowest freight rates to and from San Francisco. First class, 75c per cwt.; 2nd class, 50c; 3rd class, 35c; 4th class, 25c; 5th class, 20c. Prompt deliveries. C. J. LEHMAN, General Manager, 248 S. SPRING STREET. PHONES—Main 560, A5060.

$7.35—SAN FRANCISCO—$9.85

Second class. Berth and meals included. First class.

Also direct steamers for EUREKA, COOS BAY, PORTLAND, ASTORIA, GRAY'S HARBOR, SEATTLE and PUGET SOUND POINTS at lowest rates. Tickets and information at City Ticket Office, 228 SOUTH SPRING STREET. Phones—Main 1266, A1266. S. MAGNUS, General Agent.

MOUNT LOWE—

THE WONDERFUL TROLLEY TRIP UP THE MOUNTAIN. FIVE THROUGH CARS A DAY FROM SIXTH AND MAIN.

THE PACIFIC ELECTRIC RAILWAY

PORTLAND, Seattle, San Francisco, Eureka—

The steamers ROANOKE and GEO. W. ELDER leave San Pedro every Thursday at 1 p.m., for the above, connecting with all northwestern points. For rates and full information, call at general offices NORTH PACIFIC STEAMSHIP CO., 253 South Spring st. Phone Main 1132; Home A7132.

FRIDAY, JAN

PACIFIC SLOPE

UNPARALLE TRAIN WR

Locomotive Starts Its Engineer Ab

Crashes Into Swifting Freight at Swift

Two Killed, Three I Frightful Impa

[BY THE ASSOCIATED PRESS.]

ELKO, Jan. 2.—A frightful occurred in the west end of Railroad yards at 11:45 a.m. Two men were killed, three injured and eleven cars smashed to splinters piled up in terrible confusion.

The local freight, west-bound, standing on a side track was struck by eight train No. 1738. The engineer left his engine for a moment, and started up. The fireman was asleep in the tender, pinning coal to the fire, and, thinking the engineer was on the cab, paid no attention to the fact that the engine had started.

Train No. 1738 was pulling at the rate of twenty-five miles an hour. The engine and three cars ahead of the switch when the runaway struck the rear end of the freight and plowed through it and into the cars following.

Five tramps were in the caboose of the seventh car of the east-bound freight. Two of these were so badly injured that they could hardly be recognized as human beings. Another was killed outright, about the head and body; another had his hip broken, and the fifth escaped uninjured.

One of the men killed was O'Connell of Moore, Mont. The name of the other has not been learned. The engineer of the wrecker is clearing away the wreckage. Traffic will be tied up for about twenty-four hours. None of the trainmen were injured.

GRAFT PROSECUTION.

DENIES PLAN TO DROP HEN

LANGDON SAYS HE'LL PUSH BRIBERY-GRAFT CASES

Judge Lawlor Refuses to Release Glass on Bail Pending Hearing of Appeal When Jailer Says Prisoner Is Granted Many Privileges Not Comfortable Cell.

[BY THE ASSOCIATED PRESS—P.M.]

SAN FRANCISCO, Jan. 2.—Assistant District Attorney William H. Langdon today emphatically denied the report generally circulated that he would not prosecute Heney, who has had charge of the prosecution of the bribery graft cases, as Assistant District Attorney.

Heney's appointment expires next Monday, when the new District Attorney assumes office. Langdon today further reiterated:

"You can state that there is not the slightest foundation for the report, and that Heney will be reappointed," said Mr. Langdon to the Associated Press. "The District Attorney's office will vigorously press the bribery cases and Heney will again have charge of the work of prosecuting them."

Judge Lawlor today refused the request to be released on bail, pending the action of the appellate court on the appeal made by Louis Glass, former vice-president and general manager of the Pacific States Telegraph and Telephone Company, convicted of conspiracy to bribe members of the Board of Supervisors. Glass was the first of the public service corporation officials to be convicted in the bribery graft cases, and was sentenced to five years in San Quentin.

T. C. Coogan, attorney for Glass, filed affidavits from eight physicians, including the former telephone official's own counsel at the County Jail, pending the preparation of papers for an appeal, declaring that Glass' health had been seriously impaired by his confinement and threatened to result in permanent injuries to him.

The testimony of Edward J. Hilton, the jailer, showed that Glass was not confined in a cell like ordinary prisoners, but that he and former Supervisor Schmitz each occupied a large room in the administration building, took their meals with the jail officials when present in from some restaurant, and enjoyed many privileges and fare not given to other prisoners.

Judge Lawlor ruled that counsel for Glass had failed to make out a case of "extraordinary circumstances" showing that the prisoner's health was seriously impaired or threatened, so far as to justify his release on bail.

AS COAST DEFENDERS.

Proposal Made to Have National Guard of Three States Act as Auxiliary Force.

[BY THE ASSOCIATED PRESS—A.M.]

SACRAMENTO, Jan. 2.—Adjt.-Gen. Lauck will leave Saturday for Washington, D. C., where he goes at the request of acting Secretary of War Oliver to confer with the War Department on matters of importance to the Coast.

It is proposed by the government to make the national guard of California, Oregon and Washington a coast artillery force, and this course will be discussed at the conference. Adjt.-Gen. Fleener of Oregon and Major Allen of Washington are in favor of having the national guard store a number of separate artillery organizations.

They believe it would work a hardship on the national guard if it were to be made to perform regular duty as a coast artillery. They will lay their plan before the War Department.

KLEINSCHMIDT WILL SUE.

Student Who Was Suspected of Blackmailing Marshal With Libel and False Imprisonment.

[BY DIRECT WIRE TO THE TIMES.]

SAN FRANCISCO, Jan. 2.—[Exclusive Dispatch.] Harry Kleinschmidt, a student of the University of California at Berkeley, who was held by the Berkeley police a month ago on the charge of having murdered Frank Bellows, says he intends within a fortnight to file suit against Marshal August Vollmer, charging him with libel and false imprisonment.

Kleinschmidt intends to get revenge, as well as reparation for the indignities which he says he received at the hands of the Alameda county authorities in November, and Dec.—A.D.

PACIFIC SLOPE.

UNPARALLELED TRAIN WRECK.

Locomotive Starts up With Its Engineer Absent.

Crashes Into Swiftly-moving Freight at Switch.

Two Killed, Three Hurt by Frightful Impact.

[BY THE ASSOCIATED PRESS—P.M.]

ELKO, Jan. 2.—A frightful wreck occurred in the west end of the Elko railroad yards at 11:45 a.m. today. Two men were killed, three injured and eleven cars smashed to splinters and piled up in terrible confusion.

The local freight, west-bound, was standing on a side track waiting for eight train No. 1723. The engineer of his engine for a moment, when it started up. The fireman was on top of his tender, passing coal to the front end, and, thinking the engineer was in the cab, paid no attention to the fact that the engine had started.

Train No. 1723 was pulling in at the rate of twenty-five miles an hour, and the engine and three cars had passed the switch when the runaway engine struck the rear end of the fifth car and plowed through it and into the four cars following.

Five tramps were in the sixth and seventh cars of the east-bound train. Two of these were so badly mangled that they could hardly be recognized as human beings. Another was injured about the head and body; another had a hip broken, and the fifth escaped unharmed.

One of the men killed was G. T. Baird of Moore, Mont. The name of the other has not been learned. The Carlin wrecker is clearing away the debris. Traffic will be tied up for about eight hours. None of the trainmen were injured.

GRAFT PROSECUTION.

DENIES PLAN TO DROP HENEY.

LANGDON SAYS HE'LL PUSH THE BRIBERY-GRAFT CASES.

Judge Lawlor Refuses to Release Him on Bail Pending Hearing on Appeal When Jailer Says Prisoner Is Granted Many Privileges and Comfortable Cell.

[BY THE ASSOCIATED PRESS—P.M.]

SAN FRANCISCO, Jan. 2.—Dist.-Atty. William H. Langdon today emphatically denied the report persistently circulated that he would not reappoint Heney, who has had charge of the prosecution of the bribery graft cases, as Assistant District Attorney.

Heney's appointment expires next Monday, when the new administration assumes office, Langdon being among those reelected.

"You can state that there is not the slightest foundation for the report, and that Heney will be reappointed," said Mr. Langdon to the Associated Press. "The District Attorney's office will vigorously press the bribery graft cases and Heney will again have charge of the work of prosecuting them."

Judge Lawlor today refused the request to be released on bail, pending action of the appellate court on an appeal made by Louis Glass, formerly vice-president and general manager of the Pacific States Telegraph and Telephone Company, convicted of conspiracy to bribe members of the Board of Supervisors. Glass was the first of the public service corporation officials to be convicted in the bribery graft cases, and was sentenced to five years in San Quentin.

T. C. Coogan, attorney for Glass, filed affidavits from eight physicians, stating that former telephone official's confinement at the County Jail, pending the preparation of papers for an appeal, had seriously impaired his health and threatened to result in permanent injury to him.

The testimony of Edward J. Kirwan, the jailer, showed that Glass was not confined in a cell like ordinary prisoners, but that he and former Mayor Schmitz each occupied a large room in the administration building, took their meals with the jail officials when not out in from some restaurant, and enjoyed many privileges and few restrictions.

Judge Lawlor ruled that counsel for Glass had failed to make out a case of "extraordinary circumstances" showing that the prisoner's health was seriously impaired or threatened, so far as to justify his release on bail.

AS COAST DEFENDERS.

Proposal Made to Have National Guard of Three States Act as Artillery Force.

[BY THE ASSOCIATED PRESS—A.M.]

SACRAMENTO, Jan. 2.—Adjt.-Gen. Lauck will leave Saturday for Washington, D. C., where he goes at the request of acting Secretary of War Oliver to confer with the War Department on matters of importance to this state.

It is proposed by the government to use the national guard of California, Oregon and Washington a coast artillery force, and this course will be the one discussed at the conference. Adjt.-Gen. Finzer of Oregon and Hamilton of Washington are in favor of using the national guard alone and forming separate artillery organizations.

Lauck believes it would work a hardship on the national guard if it were made to perform regular duties of coast artillery. They will lay their views before the War Department.

KLEINSCHMIDT WILL SUE.

Student Who Was Suspected of Murder Charges Marshal With Libel and False Imprisonment.

[BY DIRECT WIRE TO THE TIMES.]

SAN FRANCISCO, Jan. 2.—[Exclusive Dispatch.] Harry Kleinschmidt, a student of the University of California, student who was held by the Berkeley police a month ago on the charge of having killed Frank Bellows, says he intends within a fortnight to file suit against Marshal August Vollmer, charging him with libel and false imprisonment.

Kleinschmidt intends to get revenge, as well as reparation for the indignities which he says he received at the hands of the Alameda county authorities in November, and Dist.-Atty. Brown and his associates may also be involved.

Kleinschmidt charges that he was made victim of illegal acts while he was a prisoner.

PLAYS SHREWD TRICK.

Defeated for Mayoralty Nomination Last Year by Sly Politics, He'll Run Again.

[BY DIRECT WIRE TO THE TIMES.]

SEATTLE, Jan. 2.—[Exclusive Dispatch.] Matthew Dow created consternation in the ranks of the supporters of Mayor W. H. Moore today by filing a declaration of his intention to run for the Mayoralty on the Seattle City Party ticket, the same ticket on which Mayor Moore is to run.

Two years ago Dow was a candidate for nomination as Mayor on the municipal ownership ticket and was the original choice of the convention. Friends of Mayor Moore engineered a new vote, however, and their cohorts tumbled out of the gallery in the convention hall and cast their votes for Moore.

Dow and his friends have been sore ever since. Dow is a contractor who stands high with the labor organizations and he also has many friends among the party leaders. The announcement of Dow's candidacy is the worst blow that has been dealt the Moore ambition since the campaign got under way.

WEARY WILLIES.

VAGRANT PLAN IS EVOLVED.

MAYORS OF ALL COAST CITIES INVITED TO CO-OPERATE.

Portland's Chief Executive Suggests That Each Municipality Care for Its Unemployed as Far as Possible and Compel Vagrants to Work Instead of Driving Them Out.

[BY DIRECT WIRE TO THE TIMES.]

PORTLAND (Or.) Jan. 2.—[Exclusive Dispatch.] Mayor Lane will appeal to the Mayors of other Pacific Coast cities to enter into an organization whose aim shall be to care for the unemployed, as far as possible and end the present system of driving the vagrant classes from one city to another. He will take up the subject as soon as he completes his annual message, in which he is now engrossed. He desires to secure the cooperation of all other Coast Mayors.

"The present system of shipping them from pillar to post is a bad plan," he declared today, "and it makes criminals of some who might under better treatment, be made valuable citizens. I hope to see cooperation between the officials of the large Coast cities, and hope they will investigate my plan, which is designed to bring about relief from this endless-chain proposition of keeping hobos moving from one city to another.

"The way police authorities order vagrants from our cities is absolutely high-handed and unconstitutional. It ought not to continue. We ought to devise a way to take care of these classes without driving them from our midst.

"I am strongly in favor of each city taking care of its own vagrants. We cannot stand it to have hoboes driven from all other points on the Coast, and that is just what I want to stop. Let each community furnish its vagrants with work. Let us arrest those who will not work, and make them work."

GOLDFIELD.

LONG, HARD ROW FOR UNIONITES.

MINE OPERATORS PLAN TO WEAR OUT WESTERN FEDERATION.

Labor Organization Driven to Desperate Measures to Hold Members in Line and Assess the Misguided Workingmen Who Are Affiliated. Idlers Draw $10 Daily.

[BY DIRECT WIRE TO THE TIMES.]

GOLDFIELD, Jan. 2.—[Exclusive Dispatch.] The operators' association has adopted a policy of wearing out the Western Federation in the struggle for supremacy in this camp. Instead of importing non-union miners to work the mines, in place of striking union men, the operators are making no effort to resume operations on a large scale, and the only mine of importance that is being operated is the Combination.

The Combination Mill, the Nevada-Goldfield Reduction Works and a few of the smaller leasers are also working, but the reports that have been given out from time to time to the effect that there would be a general resumption have proved to be misleading.

The Western Federation has been driven to desperate measures to hold its men in line, as is evidenced by 10 per cent. assessment levied on all trades affiliated with the federation in Goldfield, including cooks and waiters, bartenders and porters. It is reported some of the striking miners are being paid $10 a day out of the funds of the local union to hold them in line.

The treasury of the local Miners' Union is sadly depleted, and even with the heavy assessment now being levied there will be no money with which to continue strike benefits after a short time, unless help is received from outside sources. Moreover, a wall of protest against the payment of the 10 per cent. assessment has been raised by the victims.

About 100 Federal soldiers will be returned to the Presidio at San Francisco tomorrow, leaving two full companies.

BEATEN BY HIS OWN SON.

Sardis Summerfield, Prominent Republican of Nevada, May Be Fatally Injured.

[BY DIRECT WIRE TO THE TIMES.]

RENO, Jan. 2.—[Exclusive Dispatch.] Attorney Sardis Summerfield, the leading Republican politician of this State, and who, up to a few months ago, enjoyed the largest practice of any lawyer in the State, was badly beaten by his son and his wife's sister last evening, after a family quarrel.

Summerfield, after much domestic unhappiness, a short time ago brought suit for divorce for infidelity. His wife left for California and returned only a few days ago. Last evening they quarreled, she slapped him in the face and he retaliated by putting her out of the house.

She went to the home of her sister, Mrs. Doughty, and told her story. Her son, Lester, a grown but crippled boy, started to the Summerfield home with Mrs. Doughty. They found Summerfield in his bath, and before he could get out they beat him severely, breaking three ribs and badly lacerating his scalp. Physicians today said internal injuries may cost the attorney his life.

GATES MAINTAINS REPUTATION.

"Swiftwater Bill" Ships First Auto Into New Camp and Impresses the Natives.

[BY DIRECT WIRE TO THE TIMES.]

RENO (Nev.) Jan. 2.—[Exclusive Dispatch.] "Swiftwater Bill" Gates has bobbed up again, gaining notoriety this time with the whirl of excitement he is causing at the new mining camp of Rawhide, with his reckless extravagance in spending money.

Bill shipped the first automobile into the camp, and with his touring car he started to show the residents how money can be spent with dispatch. Gates has shipped a twenty-stamp mill into Rawhide, and expects to start operations on the Swiftwater group of claims as soon as the machinery arrives. Until then he is putting in time making the miners believe what a successful spender he is.

Gates says Rawhide's only drawback is its lack of ladies, as it is hard to spend cash fast enough without women.

JAPS ARE ACCUSED.

THREE FIREMEN STABBED.

[BY THE ASSOCIATED PRESS—P.M.]

VANCOUVER, Jan. 2.—In the Police Court today, H. Nakashel, K. Tanguati and M. Tanowye, Japanese, appeared on a charge of attempted murder in connection with the stabbing of the three firemen on New Year's day. The accused were remanded, bail being refused.

Reports from the hospital this evening state that Richard Frost and George Anderson, two of the firemen stabbed, are doing well, but will not be out of the hospital for several days.

The third member of the fire department in the affray, Alexander MacDonald, was only slightly cut in the neck, and is able to be about.

UNDER HIS AUTO.

BUSINESS MAN KILLED.

[BY DIRECT WIRE TO THE TIMES.]

REDDING, Jan. 2.—[Exclusive Dispatch.] The body of Elias D. Gardner, a prominent business man of Red Bluff, was found this afternoon beneath his overturned automobile on a fine stretch of road one mile south of Cottonwood.

The discovery was made by a cattleman riding the range. A broken coupling was the cause of the accident. The automobile made a half circle on the level road, and turned completely over. Gardner's skull was crushed and death must have been instantaneous.

Gardner was traveling alone on his way from Red Bluff to his large fruit farm near Anderson. He was engaged in general insurance, real estate and fruit buying business. He was a Mason of high degree and an Elk.

FINANCIAL.

BANKERS PLEAD FOR MORE TIME.

SECURE DELAY IN ANSWERING TO INDICTMENTS.

Bartnett's Excuse Is That His Counsel Has not Had Time to Properly Examine Grand Jury Return, While Brown Says His Attorney Is Absent—Treadwell in Jail.

[BY THE ASSOCIATED PRESS—A.M.]

SAN FRANCISCO, Jan. 2.—The pleadings of Walter J. Bartnett, vice-president, and J. Dalzell Brown, general manager of the insolvent California Safe Deposit and Trust Company, on the indictment returned against each one by the grand jury charging embezzlement of the Colton estate securities valued at $208,000, was continued by Superior Judge Dunne today until January 3, at the request of the defense.

Oscar Cooper stated that counsel for Bartnett had not yet had time to properly examine the indictment and to consult with each other, while Brown asked for a continuance because of the absence of his chief counsel, Hiram W. Johnson.

Judge Dunne granted Bartnett an order permitting him to be at liberty today in the custody of deputies from the Sheriff's office, in order that he might attend a meeting of the directors of the Eldorado Lumber Company, one of the subsidiary companies financed by the California Safe Deposit and Trust Company.

James Treadwell, a director in the wrecked bank and well known in mining circles in this State and in Alaska, who is now in the county jail along with Brown and Bartnett on two indictments charging him with embezzlement in some loans, has not yet been able to secure bail. Dist.-Atty. Cook stated today that when the grand jury reconvenes it will continue its investigation of the affairs of the insolvent trust company, and he declared that it was probable that more indictments would be returned against officials and directors of the bank.

SECURITIES ARE GONE.

SAN FRANCISCO, Jan. 2.—The two contestants to the late Mrs. Ellen M. Colton have given up all hope of ever locating the missing securities. They met at the office of the safe deposit company. They went over all the books and records of the bank relative to the missing papers, and at the conclusion of their search announced that they had been unable to make any headway.

Attorney Thornton said afterward: "The securities are gone and we shall never find them."

DISCOUNT RATE DROPS.

BANK OF ENGLAND ACTS.

[BY THE ASSOCIATED PRESS—A.M.]

LONDON, Jan. 2.—The directors of the Bank of England today lowered the minimum rate of discount to 6 from 7 per cent., which latter rate was established as a result of the recent American financial crisis.

Improved financial conditions in America, coupled with a better monetary situation in Germany, assisted the directors in their decision to remove the stringency rate of discount, which had handicapped the speculation for the past several weeks.

The effect of the reduction of the discount rate, however, already had been largely discounted on the London Stock Exchange as the basis of New York competition for Monday's gold arrivals and a sharp drop in discount rates foreshadowed an early decline in the official minimum rate of discount.

MAY RESTORE WAGES.

SMELTING OUTLOOK BETTER.

[BY THE ASSOCIATED PRESS—A.M.]

HELENA (Mont.) Jan. 2.—Manager Smith of the Helena plant of the American Smelting and Refining Company today made specific denial of the story telegraphed from this city last night that he had said it was the intention of the corporation to close several more plants throughout the country.

What he said was that several smelters had been closed, reference being made to the Utah plants. He said that when normal conditions resume he would not be surprised if wages were restored.

The smelter employés here will hold a meeting soon to consider the matter of accepting the 10 per cent. cut or closing the plant by strike.

CIRCULATION INCREASES.

COMPTROLLER GIVES FIGURES.

[BY THE ASSOCIATED PRESS—P.M.]

WASHINGTON, Jan. 2.—The monthly comparative statements of the Comptroller of the Currency shows that at the close of business December 31, 1907, the total outstanding circulation was $690,136,895, which is an increase for the year of $92,968,426, and an increase for the month of $23,512,499.

The circulation based on United States bonds amounted to $545,429,980, an increase for the year of $94,179,515, and an increase for the month of $23,-308,891.

The circulation secured by lawful money amounted to $46,676,996, a decrease for the year of $211,389, and an increase for the month of $808,808.

The amount of United States bonds on deposit to secure circulating notes was $640,786,480, and the amount of bonds on deposit to secure public deposits was $286,526,417, as follows: Panama canal, $20,518,500; consols of 1930, $38,200,950; certificates of indebtedness, $490,000; 2 per cents. of 1908-1918, $5,060,000; 4 per cents. of 1925, $4,-098,500; State, city and railroad bonds, $216,916,067; Hawaiian bonds $2,027,000; Philippine loans, $8,283,000; Porto Rico, $780,000.

RUN CLOSES BANK.

INVESTIGATION BEGINS.

[BY THE ASSOCIATED PRESS—P.M.]

ROCKY FORD (Colo.) Jan. 2.—The State bank of Rocky Ford closed its doors today, following a run.

State Bank Examiner Beatty is making an investigation of the bank, which has been regarded as one of the soundest in the Arkansas Valley.

The liabilities of the bank exceed $300,000, and the assets are placed at over $525,000, mainly loans on high-grade farm lands in the vicinity.

The bank is capitalized at $30,000, and the surplus is $30,000.

The officers of the State bank are, president, J. E. Godding; vice-president, Senator Swink; cashier, E. H. Smith; assistant cashier, D. W. Barclay.

Neither of the other banks here has been affected by the suspension of the State bank. The officers of the State bank hope to resume business in a short time.

INTEREST RATE RAISED.

STOCKTON DEPOSITORS HAPPY.

[BY THE ASSOCIATED PRESS—P.M.]

STOCKTON, Jan. 2.—Stockton savings banks today announced to depositors that the rate of interest on long-term deposits would be raised from 3½ to 4 per cent. a year, and depositors are happy.

The raise was made by one of the banks on the ground that some others were paying that rate on the quiet, and it was decided to make it an open matter. Accordingly, all of the banks will meet the raise and depositors will make more money.

Business is good and there is a good call for money, which warrants the increase.

AT NEW YORK HOTELS.

NEW YORK, Jan. 2.—[Exclusive Dispatch.] At the New Amsterdam, J. H. Dickey; Belmont, E. W. Weston; Manhattan, D. Richardson, W. Pier, Waldorf, S. L. Frederick; Broadway Central, W. A. Kramer.

City Hotels.

Hotel Pleasanton
1120 S. Grand Avenue
New and modern. American plan. Hot and cold water. Steam heat and telephone in every room. Table and service the best.
Rates, $10.00 to $18.00 per week.
Phone F1626.
E. R. PARMELEE.

The Alvarado
Select tourist and family hotel, opposite Westlake Park, corner 6th and Alvarado streets. Rates $2.00 day and up. Special rates to couples and permanent guests. Steam heat, telephone, hot and cold water in each room.

New and Absolutely Fire Proof
Hotel Hayward
Rates $1.00 and up per day. 250 rooms. Large sample rooms.
SPRING STREET, CORNER SIXTH. H. C. FRYMAN, Proprietor.

Hotel Ingraham
1045 Ingraham St.
Take Seventh Street car to Bixel. One of the newest and best constructed family and tourist hotels in the city. Its high location and surroundings make it delightfully cool and free from the dust and noise of the thoroughfare. Within walking distance of the shopping and theater district. Appointments substantial and refined. Table and service the best. Write for booklet. BERNARD BEYER.

New Rosslyn and Natick House First and Main Streets. 421 South Main Street.
MART HOUK, Prop. ALL MEALS 25c. 21 MEALS $5.00.

Hotel Pepper
7th and Burlington Sts. The elite family hotel of the city; the most elegantly appointed new hotel; more comfort than you can get at most; the cuisine especially unexcelled; a place of refinement and contentment. Take electric cars on Bdwy. marked "Westlake Park;" they pass the door. Get off at Burlington st.
ELMER P. WOODBURY.

The Pickwick Hotel
321 SOUTH GRAND AVENUE
A new, finely furnished apartment hotel; 83 handsomely appointed apartments with bedroom, kitchen and every convenience for housekeeping, steam heat, hot water and telephone in each apartment. Elevator service day and night. The Pickwick roof garden a delightful feature. Rates—Single rooms $15 per month. Apartments $25 per month and up.
Under the management of BUTTERFIELD KILBOURNE HOTEL CO.

Hartmann Apartments
Cor. W. Washington and Oak Streets.
The most select apartments in the city.
Phones—Home B4805;
Sunset, West 5544

HOTEL SOUTHERN
Corner 7th and Westlake ave. Phone B2869. Large, sunny, pleasant rooms. Good individual home cooking served. Prices reasonable. Special to families or couples. Take a sample dinner FREE.

Hotel Gray Gables 220 W. 16th St. Family Hotel. In business district; access to all car lines. Hot and cold water, baths, furnace heat, excellent cuisine; rates $6 to $12; special family rates. P 4868. F. D. BRAINERD, Prop.

New and Absolutely Fire Proof Hotel Hayward
Rates $1.00 and up per day. 250 rooms. Large sample rooms.
SPRING STREET, CORNER SIXTH. H. C. FRYMAN, Proprietor.

Percival Apartments
Special Rates
Two-room apartments, buffet, kitchen, private baths, $30 per month. Three-room apartments, buffet kitchen, private bath, $40, $45, $50 and $60 per month. Elegantly appointed, everything furnished—hot water steam heat, electric lights, etc. Walking distance from center of city. 302 S. Hill St. Phones: Ex. 779—Sunset Broadway 1378.

HOTEL ORENA

Everything new. Opposite Postoffice. 705 West Seventh Street. Fireproof steel building. Beautifully furnished. Phone Main 7778, Home F5466.

Westlake Hotel
720 Westlake Ave., select family hotel; modern, large sun parlor and billiard room. Cuisine unexcelled. Reasonable rates; special to families. ROBT. D. MURRAY, Prop.

Queen Apartments 639 California st., Angeleno Heights cars stop at door. Everything new. Steam heat, hot water, private baths, electric light and gas; also janitor service. Special rates to permanent guests. Phones—Broadway, 1346; A7666.

Renshaw Apartments
713 California St., corner Bunker Hill. Every convenience for housekeeping; steam heat. Low rates to permanent guests. Temple st., or Angeleno Heights cars. Five minutes' walk from Courthouse. Tel. A6329.

Hotel Corona N. E. Corner Seventh and Broadway
Rooms single or ensuite. All appointments up to date. Steam heat. Central location. Rates reasonable. Home F6621.

San Francisco Hotels.

HOTEL JEFFERSON
TURK AND GOUGH STREETS
SAN FRANCISCO
SPECIAL RATES
New hotel, facing Jefferson Square. Two blocks from Van Ness Ave., the present shopping district. Car lines transferring all over city, pass door. Every modern convenience. 500 rooms single or en suite, 150 private baths. American and European plans. Prices moderate. Omnibus meets all trains.
STEWART-BARKER CO.

Hotel Imperial San Francisco. 921 Eddy st., block west of Van Ness. First-class rooms $1 up. European plan. Special rates weekly or monthly. Eddy street cars pass door.

Royal House, San Francisco
FOURTH AND HOWARD STS.
200 outside rooms; steam heat; hot and cold water. Prices 50c to $1.50 per day. Weekly rates. F. L. TURPIN, Prop.

City Restaurants.

CAFÉ BRISTOL
Again the new year calls by dining at the Bristol. Everything the finest. Perfect service, excellent menu; music by the Bristol Orchestra. Entire basement H. W. Hellman Bldg., 4th and Spring sts.

CENTRALLY LOCATED
spacious and well ventilated, where thousands resort daily who enjoy fine music and superior eating is
Levy's Cafe
N. W. Corner Third and Main.

This is the time of the year when
Good Promises
are made. And the best place to make good promises is at
Levy's Cafe

Resorts
INFORMATION BUREAU 4TH FLOOR TIMES BLDG
9 A.M. to 6 P.M. OPEN DAILY

The TIMES FREE INFORMATION AND RESORT BUREAU is for the accommodation of those seeking recreation, rest and recuperation among the shore and mountain resorts. Particulars are furnished regarding Hotels and Private Boarding houses; their attractions, rates, etc. Photographs, circulars and transportation literature are kept on hand for inspection and distribution. Times readers can obtain here, in a few minutes, information that would take a week and in many instances longer to procure if they were compelled to write for it.

La Casa Loma
REDLANDS
Opened Yesterday Morning
With a splendid registration. Choice suites at reasonable prices, and Redlands invites you.

The Maryland
Our Bungalow Life is Ideal, nice reservations can now be made.

The Leighton
ON WESTLAKE PARK
LOS ANGELES

The Virginia
ON THE OCEAN,
LONG BEACH.
OPENS FEB., 1908.

The Arrowhead
FAMOUS HOT SPRINGS.
With immunity baths for the wayward.

Write for copy of our illustrated weekly, "CALIFORNIA LIFE," sent free. D. M. LINNARD

THE NEW **Hotel Marengo, Pasadena** South Marengo Avenue Boulevard and Arcadia St. Convenient to railway depots, street cars, churches and parks. A select tourist and family hotel. Steam heat, hot and cold running water, electric lights, a set the famous Catherine beds in all rooms. RATES—American Plan, $12.50 to $15.00 per week. Two in room, special rate.

The Raymond
Pasadena, Cal.
Finest located hotel in the world. A place for particular people. Fine golf course in front of hotel.
A. W. HODGDON, Mgr.

Long Beach Sanitarium
LONG BEACH, CAL.
Another Sanitarium just established on the Battle Creek plan, and one of the most modern and well equipped West of Battle Creek. New and strictly up-to-date building of 16 rooms, elegantly furnished throughout. Rooms single or suite and with private bath. Fine treatment rooms just completed. Delightful climate, magnificent beach. Reasonable rates. The place to spend a pleasant winter. Take electric car Huntington Building, Los Angeles, get off at 16th street, Long Beach Sanitarium 2 blocks East. Visitors welcome. W. RAY SIMPSON, Manager.

HOTEL GREEN
FIRE PROOF PASADENA
The Finest Winter Resort in the World—No Exceptions.
J. H. HOLMES, Manager.

Hotel
Redondo
A Family Home
Rates as low as $10 per week-room and board
REDONDO BEACH.

ELSINORE HOT SPRINGS
LAKEVIEW HOTEL The most complete bathing establishment. Natural hot mineral water, hot mud baths, large swimming pool. Lake View Hotel, beautifully situated on Lake Elsinore; fine shooting, boating, tennis, etc. Best table in the south.

Go to Bimini for Your Outing
Free tables for private picnic parties. Open evenings. Grand free exhibition Friday night.

La Pintoresca The most comfortable and homelike hotel in PASADENA, CALIFORNIA. Situated on elevated ground in a grove of oranges and palms, surrounded by the Sierra Madre Mountains. Elegant rooms, table unsurpassed; pure water; perfect appointments; tennis, billiards; no pneumonia, no tropical malaria. Write for booklet to M. D. PAINTER, Proprietor, Pasadena, Cal.

San Luis Hot Sulphur Springs Hotel plans, thousands find rest and recreation at this pure mineral water resort. Rates from $16.00 per week up. Secure ticket at the S. P. Office for round trip, one week's board, room and baths, all for $20.00. Write for booklet. L. E. MITTENDORF, San Luis Obispo, Cal., and 129 West First, city.

Venice Dancing every evening. Villas and bungalows from $10 to $25. Light and washing and water free.
TAKE LIFE EASY AT ELSINORE After the holidays you will want to take a good rest and enjoy a few days in a place where you will feel at home. Lake View Hotel is the ideal spot. Write Weltz & Traphagen, Managers.

Lakeside Inn
Finest interior resort. One hour from San Diego by Cuyamaca R. R. Fine lake fishing, duck and quail, and golf. Auto race track. Mineral waters. Rates reasonable.
LAKESIDE, SAN DIEGO, CAL.
Local agent, H. F. NORCROSS, 324 Spring st.

Tourists and Homeseekers
Are invited to take a ride on the Pacific Electric cars today and see AZUSA, the ideal residence city, among the foothills; no smoke, dust or fog.

Hotel Sierra Madre
Lima st., Sierra Madre, Cal.; Home Block 28. In foothills, eighteen miles from Los Angeles, near foot of Mt. Wilson. Pure mountain water, furnace heat. Pacific electric cars. City Office 310 W. 3rd st.

SAN JACINTO HOTSPRINGS
RELIEF HOT SPRINGS
The curative mud baths quickly relieve rheumatism and nervous affections. Modern Hotel and Sanitary bath Houses. For information write the Springs, San Jacinto, Cal., or see Geo. P. Taylor, 453 S. Broadway, L. A.

Pleasure Seekers
Newport Beach
offers the best bathing, still-water boating and bathing on the Pacific Coast.
Furnished cottages can be rented during the winter months for $5.00 and up per month. One hour from Los Angeles on the Pacific Electric. An after-theater car every night at 11:15.

City Hotels.

WESTMINSTER HOTEL
Northeast Corner Main and Fourth Streets.
EUROPEAN PLAN
Rates—$1.00 and up per person, without bath; 1.50 and up with bath.
Excellent Cuisine—Reasonable Prices. Special—Commercial Luncheon 50c.

Places to Visit in California
If you desire information or booklets about any Hotel or Resort, Steamship or Railroad Trip advertised in The Times, fill out this blank and mail it to "The Information and Resort Bureau, Los Angeles Times," and you will be supplied immediately.
Resort Bureau Los Angeles Times—please send me full information about
.....
.....
SIGN HERE:
NAME .....
STREET .....
Hotel and Resort Booklets and Information Blanks always on file at "The Times" Resort Bureau, corner First and Broadway.

POLITICAL.

TAFT HAS LONG LEAD.

Politicians Can See Only One Candidate.

Secretary Continues to Make Rapid Headway.

Favorite Sons Have Only Home State Backing.

[BY DIRECT WIRE TO THE TIMES.]

WASHINGTON, Jan. 2.—[Exclusive Dispatch.] At the commencement of the Presidential year the politicians here at the national capital are trying to forecast what the next six months may bring forth.

They are trying to size up the Republican situation. All they can see is one national candidate—Taft—rapidly making headway as the representative of the administration, and a bunch of favorite sons, each with his State behind him, but without much following from other parts of the country. Already the politicians are figuring on the composition of the convention and the alignment of forces.

Senator Knox without question has the great Pennsylvania delegation of sixty-eight votes, Vice-President Fairbanks will have the thirty delegates from Indiana, and scattering from the South and elsewhere, Speaker Cannon is to get the fifty-four votes from Illinois. Senator La Follette will doubtless have the twenty-six delegates from Wisconsin. If we add the solid vote of New York, seventy-eight, to the favorite-son column and give them to Hughes (of which there must be doubt for some time to come,) here is a total of 354 votes tied up to the candidates of various States. The total is only a trifle over one-quarter of the entire convention.

VOTES BY STATES.

The apportionment of delegates to the Chicago convention follows:

Alabama	20	New York	78
Arkansas	18	North Carolina	26
California	18	North Dakota	8
Colorado	8	Ohio	46
Connecticut	14	Oklahoma	10
Delaware	6	Oregon	8
Florida	8	Pennsylvania	78
Georgia	26	Rhode Island	8
Idaho	6	South Carolina	18
Illinois	54	South Dakota	8
Indiana	30	Tennessee	24
Iowa	26	Texas	36
Kansas	20	Utah	8
Kentucky	26	Vermont	8
Louisiana	18	Virginia	24
Maine	12	Washington	8
Maryland	16	West Virginia	14
Massachusetts	34	Wisconsin	26
Michigan	28	Wyoming	6
Minnesota	22	District of Columbia	6
Mississippi	20	Alaska	2
Missouri	34	Arizona	6
Montana	8	Hawaii	6
Nebraska	16	New Mexico	6
Nevada	6	Philippine Islands	2
New Hampshire	8	Porto Rico	2
New Jersey	24		
Total			980

The best that can be said by the shrewdest political observers of this early date is that Secretary Taft has a long lead over the field and that it is going to be a most interesting struggle from now on.

GOVERNOR.

HUGHES'S CHANCE IS DWINDLING.

GOVERNOR SAID TO BE LOSING HIS STRENGTH.

Eastern Politicians Express Belief That New York Candidate Will Drop Out of Contest Altogether Unless He Makes Some Advances and Outlines His Policy.

[BY DIRECT WIRE TO THE TIMES.]

WASHINGTON, Jan. 2.—[Exclusive Dispatch.] Gov. Hughes's chances of securing the Republican Presidential nomination are rapidly dwindling, unless he makes some advances, declares himself to the men and outlines his policy, he will drop out of the contest altogether, such is the opinion of eastern politicians now in Washington.

Republican politicians are becoming tired of the attitude of Gov. Hughes, from which they do not know whether he is in the race. They say they do not propose to attempt to force the nomination upon him. He is regarded as the coldest and most unapproachable proposition in political life, and because the politicians are unable to secure his confidence and know nothing about his intentions and his policies, they are sharpening their knives for him.

Owing to the diffidence of Gov. Hughes, there is now grave doubt as to whether he will have the New York delegation to the Republican National Convention. Representative Bennett of New York, who visited the White House today, practically stated that Hughes will not receive the indorsement for the nomination at the next meeting of the Republican committee of New York county on January 18. When pressed for a statement as to what action the committee will take, Mr. Bennett said:

"Representative Parsons will have as many friends at the next meeting of the committee as he did at the last, and whatever he wants done will be done."

This statement means that Parsons will prevent the indorsement of Hughes, as he did at the last meeting, after it had been planned that it should be done. Parsons is opposed to Hughes, and favors the nomination of Secretary Taft. So does Representative Bennett, who is the lieutenant of Parsons.

TAFT MAY WIN IOWA.

If Shaw Does not Decide to Enter Race Chicago Library Will Get State's Delegates.

[BY DIRECT WIRE TO THE TIMES.]

DES MOINES (Iowa), Jan. 2.—[Exclusive Dispatch.] In case Leslie M. Shaw does not decide to ask his friends to enter into the contest for the Iowa delegation to the national convention, it seems probable that the delegation will support Taft, though there may be some leaning towards Hughes.

Although the first conventions will be held in March or early in April, there has been but little evidence of stump-making thus far. For delegates-at-large the progressives have suggested "Tom" Healy of Fort Dodge and Congressman Lane of Davenport. Both of these men, however, are prominently connected with the railroads, and the latter, while classed as a progressive, is supporting Allison.

As "stand-pat" candidates for delegates-at-large, three names have been suggested: George D. Perkins of Sioux City, Congressman Walter I. Smith of Council Bluffs and "Lafe" Young of Des Moines. For district delegates but little has been said. Former Congressman Lacey probably will be a candidate for the Sixth, and W. O. Payne of Nevada for the Seventh.

If the progressives win, it is understood that Gov. Cummins will head the delegation, with "Tom" Healy as one of the delegates-at-large.

FOR TAFT.

FORAKER LOSES FIRST SKIRMISH.

SENATOR MAKES FURIOUS FIGHT BUT LOSES.

Ohio Republican State Committee Adopts Programme Which, If Carried Out, Will Leave Little Opposition to Taft in Buckeye State. Rump Convention Threatened.

[BY DIRECT WIRE TO THE TIMES.]

COLUMBUS (O.) Jan. 2.—[Exclusive Dispatch.] In spite of the furious opposition of the friends of Senator Foraker, the Taft forces in the Republican State Committee today put through a programme which, if carried out, will leave little of the opposition in Ohio to Secretary Taft.

The State convention is to be held here March 3 and 4. It is to be made up of delegates to be selected by primary elections to be held in all the counties on the afternoon of February 11. Except in Hamilton and Cuyahoga counties, where it is believed the Taft forces are overwhelming, the counties are to elect their delegates at large instead of by wards and townships. This will prevent the election of an occasional Foraker delegate in places where the Senator has a strong following.

It is made possible to have the delegates designated on the ballot by the name of the candidate for the Presidency that they stand for, and they will no doubt be so voted for in all the counties. The springing of "phony" tickets is prevented by requiring that Taft and Foraker voters for their respective delegations before they are admitted to the ballot.

The Foraker men are saying tonight that the rules will be disregarded, and if their delegates are not seated there will be two State conventions and two delegations to Chicago.

TAFT GOING TO NEW YORK.

Secretary Accepts Invitation from "the People's Institute" to Speak in Cooper Union.

[BY DIRECT WIRE TO THE TIMES.]

WASHINGTON, Jan. 2.—[Exclusive Dispatch.] Secretary Taft will speak at Cooper Union, New York, January 10. He accepted today an invitation from "The People's Institute." The invitation was signed by a personal friend, who is not connected with the institute, but who wrote it in his behalf.

Secretary Taft had not this evening decided upon the subject of the speech. He said the invitation did not indicate a subject, and that he would have to think it over. As this will be really the opening of the Taft campaign in New York, the metropolis may count on hearing Mr. Taft's ideas on subjects that will be campaign issues.

The Secretary saw the President today before the luncheon hour, remained to luncheon at the White House and continued the conference an hour afterward. He said this had been his first opportunity to go over the real business of the War Department with the President. He had not talked politics, but had discussed vacancies in the Philippine Commission, a new brigadier-general and the question of what shall be done with officers in the recent test rides. On none of these questions was an agreement reached that can be announced by the Secretary at this time.

HARMONY ON TAP.

Bryan's Hope Will Be Realized at Banquet to Be Given by Chicago Jefferson Club.

[BY DIRECT WIRE TO THE TIMES.]

CHICAGO, Jan. 2.—[Exclusive Dispatch.] That the Bryan banquet to be given by the Jefferson Club next Wednesday in the Auditorium will fulfill all W. J. Bryan's hopes of harmony is proved by a list of prominent guests made public today by President Masters of the club.

Roger C. Sullivan, Mr. Masters announced, will be among the Chicago guests, and State Chairman Boschenstein, L. W. Springer, former candidate for Governor, Judge Owen Thompson and Millard F. Dunlap of Jacksonville will sit at the same table.

The appearance of Mr. Sullivan and his erstwhile opponents at a Bryan banquet will be a final sealing of the peace pledge made by Bryan at the Iroquois Club's luncheon December 6.

BOOM OF CANNON.

"UNCLE JOE" ON EXHIBITION.

[BY DIRECT WIRE TO THE TIMES.]

NEW YORK, Jan. 2.—[Exclusive Dispatch.] Uncle Joe Cannon's boom has been on private exhibition in this city for the last two or three days. Representative James S. Sherman of Utica, one of the strong Cannon men in Congress, is the exhibitor, and it is understood that his eloquent presentation of the fine points of Cannon's candidacy has been fully appreciated by several local Republican leaders who were fortunate enough to receive invitations.

A more general exhibition of "Uncle Joe's" qualifications will be given in this locality at an early date for the benefit of the public, not to mention "Uncle Joe"—if it is found that local sentiment is favorable.

POLITICAL BRIEFS.

Republican League to Meet.

CHICAGO, Jan. 2.—A meeting of the Executive Committee of the Republican League will be held at the Republican Club, New York, January 22, for the purpose of fixing the time and place for the biennial convention of the league.

HARDEN STILL ILL.

Editor Unable to Appear in Court and Closing Scene Is Delayed Another Day.

[BY THE ASSOCIATED PRESS—A.M.]

BERLIN, Jan. 2.—The closing scene of the Harden-Von Moltke libel suit was not enacted today because Harden was again too ill to appear in court. The court's official physician was sent to the Harden residence and verified the fact of his illness.

The prosecutor asked the court to conclude the proceedings in Harden's bathroom. The suggestion was rejected and court adjourned until tomorrow.

The Tageblatt affirms that Emperor William has decided to restore Count Kuno von Moltke to active service and give him a high position in his entourage.

WASHINGTON.

JAPAN MAKES AN AGREEMENT.

Promises to Prevent Emigration of Coolies.

President Will Veto Any Exclusion Act.

Friendly Communication Received from Tokio.

[BY DIRECT WIRE TO THE TIMES.]

WASHINGTON, Jan. 2.—[Exclusive Dispatch.] Japan has agreed to take rigorous measures to prevent the emigration of Japanese coolies and other proscribed classes to the United States, and in the future the Japanese government will refuse to issue papers or passports to its subjects permitting them to depart from Japan to this country.

In return for this action, President Roosevelt has agreed to veto any legislation enacted by Congress forbidding entrance to the United States of Japanese. This agreement was made so as not to wound Japanese pride, which would be deeply humiliated by such legislation, as the effect would be to place the Japanese on the level of the Chinese coolies, and would be a severe blow to Japan in the eyes of European nations and of its own people, whose ideas of caste and equality are very strong.

Secretary Root today received from Ambassador O'Brien a reply to the suggestions made by this government to Japan as to the methods that should be employed to prevent Japanese coolies entering the United States. The reply is entirely satisfactory to the American government, and is of the most friendly tone.

Shortly after the trouble in San Francisco over the question of barring Japanese from the schools attended by the white children, an agreement was made between Japan and the United States by which Japan contracted to bar its subjects, except scholars, merchants and travelers, from the United States. After the agreement went into effect, thousands of Japanese entered the country by means of fraudulent certificates. Secretary Root took up the matter with Viscount Aoki; but the Ambassador's attitude was so unreasonable that it was impossible to make any progress.

It is significant that within three days after Aoki's departure the two governments reached an agreement of a question which has caused much friction, and for a time threatened to bring about war between the two nations because of the agitation and bitter feeling engendered by the discussion of this subject.

CURRENCY LAW POSSIBLE.

House and Senate Committees Begin to Get Interested in Work of Preparing Measure.

[BY THE ASSOCIATED PRESS—A.M.]

WASHINGTON, Jan. 2.—With the approach of the reconvening of Congress, there is renewed talk of financial legislation.

The House and Senate committees will both resume sittings on the subject, and it now looks as if there might be something of rivalry between the two committees as to which will present a bill.

While the House committee is apparently inclined to what is known as an asset currency, the Senate committee is proceeding on the theory that only a very limited list of securities should be accepted for the increase issue to be provided for in the bill.

So far there has been no agreement as to the percentage of increase in the volume of the currency, but the inclination of Senators seem to be to permit as large an augmentation as the conditions of the banks justify.

Senator Bailey expressed the opinion today that if the bill to be suggested by Republican members reasonably approaches the demands of the Democrats, it will be permitted to pass without extended opposition. He declined to give his view of what its character should be.

REACH DANGER POINT.

Diverting of Army Regulars to Isthmus of Panama Depletes United States Forces.

[BY DIRECT WIRE TO THE TIMES.]

WASHINGTON, Jan. 2.—[Exclusive Dispatch.] The War and Navy departments are trying to reach an agreement by which the marines are to be withdrawn from the Isthmus of Panama and two regiments of infantry are to be sent to take their places as guards.

This diverting of army regulars to a new field will mean that the forces in the United States are to be depleted beyond that which officers believe to be the danger point.

An army officer who knows conditions tells the Times correspondent that in case of emergency there would be less than 7000 infantry who could be brought with anything like dispatch to any threatened point within the limits of the United States proper.

COIN STOCK GROWS.

BIG INCREASE IN YEAR.

[BY THE ASSOCIATED PRESS—A.M.]

WASHINGTON, Jan. 2.—The semi-annual provisional statement issued by the director of the Mint shows that there has been a gain in the stock of gold and silver coins in the United States since June 30, 1907, of $115,495,326 as follows:

Gold coin, $109,507,722; silver coin, $9,176,775.

The total stock of gold and silver coin in the United States January 1, 1908, was $2,160,156,979.

NATIONS AGREE.

Tariff Arrangement Between America and France Is Practically Completed.

[BY THE ASSOCIATED PRESS—A.M.]

WASHINGTON, Jan. 2.—The finishing touches were today added to the draft of an agreement between America and France under section 3 of the Dingley Act, which has been in preparation for nearly a year past.

M. Jusserand, the French Ambassador, called at the State Department today to discuss the details of this arrangement, and it is expected that it will be promulgated from the State Department in a day or two.

Pending its signature, the details are withheld, but it is known that the concession made by America is the abatement of the existing duties on French champagne by 20 per cent, while France remits maximum duties on American cotton seed oil, certain classes of machinery and other commodities.

TARIFF FOR PHILIPPINES.

BEET SUGAR MEN INTERESTED.

[BY THE ASSOCIATED PRESS—A.M.]

WASHINGTON, Jan. 2.—Chairman Payne of the Committee on Ways and Means will call a meeting of his committee on Monday or Tuesday to decide upon a date for hearing on the Philippine tariff bill.

Mr. Payne had intended to begin the hearing the coming week, but he has received a request from Mr. Humphreys, representing the beet-sugar interests, urging that they be delayed until the third week of this month.

GRINDING OUT MONEY.

MINTS ARE AT WORK.

[BY THE ASSOCIATED PRESS—P.M.]

WASHINGTON, Jan. 2.—The report of the director of the mint, shows that the coinage executed at the mints of the United States in December amounted to $16,787,848, as follows: Double eagles, $15,275,650; eagles, $8,350,000; half eagles, $650,170; quarter eagles, $166. Total gold, $13,659,175. Silver, $3,774,770; minor coins, $63,904.

In addition 1,634,000 pieces were coined for the Philippine Islands.

RENT STRIKERS.

SOCIALISTS JOIN IN SHOUTFEST.

FIVE THOUSAND STRIKING TENANTS PARADE.

Participants and Others Are Harangued by Peace-Disturbers. Branch of United Teamsters' Union Votes to Refuse to Haul Goods from Premises Ordered Vacated.

[BY DIRECT WIRE TO THE TIMES.]

NEW YORK, Jan. 2.—[Exclusive Dispatch.] Five thousand East Side rent strikers took part tonight in a demonstration against landlords and marched through the streets near Rutgers Square, shouting, "Down with the rent leeches."

Led by a truck filled with speakers of the Socialist party, the striking tenants marched from Rutgers Square to other open spaces in the district, and every place the truck stopped a few minutes and there were speeches. When the driver was ordered to move on by the police the truck would be driven to another corner and there another meeting would be held till the police again interfered. By the time the demonstration was ended by the arrest of the driver, fully 5000 persons were following the truck. The managers of the demonstration had outwitted the police.

Two hundred landlords, who refused to reduce rents, met in No. 177 East Broadway tonight and effected a temporary organization. Officers were elected and plans were laid for the raising of a $50,000 fund to fight the strikers. The meeting was called by Israel Lewis, one of the heaviest real estate holders of the lower East Side. He said that since the strike began he had collected only a few dollars from the tenants. Because Socialists had spoken in the meeting, the landlords deemed it unwise to do anything except organize and set a date for another meeting. However, many of the house owners uttered strong sentiments.

There will be no teamsters to move the goods of the striking tenants on the East Side, if notices are served on them, according to an announcement today from the strikers' headquarters. It was said that one local branch of the United Teamsters' Union had already passed a resolution to refuse all dispossession business, and that others would soon follow.

The Anti-High Rent League now claims to have organized the occupants of over 1000 houses, and to have secured reductions so far for 250 tenants.

OBITUARY.

James Gardner Stowe.

KANSAS CITY (Mo.) Jan. 2.—James Gardner Stowe, Consul-General to South Africa from 1897 to 1901, and one of the best-known manufacturers in the United States, died at his home here today, aged 65 years. Col. Stowe came of an English family and was a brother of Baron Stowe, founder of the famous Stowe library of London. He was appointed Consul-General to South Africa by President McKinley. Through his efforts trade between the United States and Africa was increased to such an extent that when he tendered his resignation, because, as he stated, of the inadequate compensation attached to the post, American manufacturers and African merchants petitioned the President to refuse to accept the resignation and allow them to make up the deficiency.

A. Darwin Smith.

SAN FRANCISCO, Jan. 2.—A. Darwin Smith, editor of a cooperative journal in Oakland, killed himself last night by cutting his throat with a razor. He was 40 years old.

Rev. William N. Page.

LEAVENWORTH (Kan.) Jan. 2.—Rev. W. N. Page, the oldest Presbyterian minister in this city, died at his home here Wednesday, aged 73 years. At the recent Los Angeles General Assembly of his church Rev. Page was elected vice-moderator. He was a schoolmate of Secretary of State Root. He leaves a widow and three children.

Henry C. Clark.

KANSAS CITY (Mo.) Jan 2.—Henry C. Clark, an old-time theatrical man, died at his home here Wednesday of acute gastritis and bronchial pneumonia. Mr. Clark was one of the youngest soldiers in the Civil War, having enlisted in the heavy artillery when he was only thirteen years of age. After the war he started in the theatrical business in Chicago, and he once performed a song and dance with Eddie Foy. Clark came to Kansas City in 1877 and amassed a fortune. He leaves a widow and five children.

Charles Herman-Leon.

PARIS, Jan. 2.—Charles Herman-Leon, the noted animal painter, died here Tuesday. He was born in Havre, July 22, 1831.

EMERGENCY SALE DIAMONDS

To raise needed money quick I am sacrificing my stock of diamond jewelry. It's your chance to save.

$200 Crescent Brooch $147.50.
$140 Diamond Princess Ring, $132.50.
$215 Bow Knot Brooch, $191.
$200 Horse Shoe Brooch, $153.
$200 Crescent Brooch, $125.50.

J. Abramson
Jeweler and Silversmith
424 So. Broadway.

Japanese Bazaar
The YAMATO Inc.
MAIN STORE—214 S. Broadway.
STORE NO. 2—252 S. Broadway.
STORE NO. 3—427 S. Broadway.

THE WHOLE STORY

The Times printed 57,343 columns—its two morning contemporaries 48,221 columns—of advertising during 1907.

No other newspaper in the world contained during 1907 within 25% of the volume of advertising which was printed in the Los Angeles Times.

Window Shades To Order

Hale's Good Goods 107-9-11 No. Spring St.

Paris Modes Patterns 10c

First Hour Sale of the New Year

A sale that strikes out fearlessly; reduces prices to the lowest notch absolutely regardless of cost or former selling prices. Wonderful clearances must result from this hour sale. All small lots of merchandise of every description must be closed out tomorrow and these terrible price reductions will surely result in a record-breaking sale that will attract unbounded attention.

N. B.—We reserve the right to limit quantities.

8 to 9 a. m.

65c Bed Sheets 45c.
Full double size sheets, 81x90, with flat seam centers, marked to sell at 65c, 8 to 9 a.m., each 45c.

75c Dress Goods 25c
Fine wool suiting, dark and medium shades; best colorings, marked to sell at 50c and 75c. 8 to 9 a. m., yard 25c.

9 to 10 a. m.

10c Outing Flannel 5c.
Plain colors in soft fleecy outing flannel; marked to sell at 10c, 9 to 10 a.m., yard 5c.

15c Stockings 8 1-3c.
Women's fine black cotton hose, full maco foot double sole; marked to sell at 15c, 9 to 10 a.m. 3 pairs for 25c, or pair, 8 1-3c.

10 to 11 a. m.

12c Shirting Flannel 9c.
Good heavy shirting flannel, in checks and stripes; worth 12c. 10 to 11 a.m., yard 9c.

$1.25 Hand Bags 75c.
All leather hand bags, made on steel frames with inside pocket and purse, worth $1.25. 10 to 11 a. m., 75c.

11 to 12 m.

12c Flannelette 6½c.
Heavy quality flannelette, in light and dark colors, worth 12c. 11 to 12 o'clock, yard 6½c.

$1.25 Blankets 97c.
11-4 size, heavy fleece blankets, white, tan or gray; worth $1.25. 11 to 12 o'clock, pair 97c.

12 to 1 p. m.

Men's 75c Shirts 39c.
Men's negligee shirts of good quality madras, percales and oxford cloth; best of patterns; light and dark colors; worth 75c. 12 to 1 p.m., each 39c.

50c Dressing Sacques 25c.
Women's flannelette dressing sacques and kimonos; figured blue, red, black and gray; worth 50c. 12 to 1 p. m., each 25c.

1 to 2 p. m.

12½c India Linon 5c.
Fine sheer quality India linon; marked to sell at 12½c. 1 to 2 p. m., yard 5c.

$1.00 Lace Net 69c.
Lace allovers and nets, 36 to 44 inches wide, in cream or ecru; choice of our entire line selling at 65c and $1.00, 1 to 2 p. m., yard 69c.

2 to 3 p. m.

$1.75 Taffeta Silk $1.35.
Guaranteed good wearing black taffeta silk, 36 inches wide; our regular $1.75 quality, 2 to 3 p. m., yard $1.35.

$1.25 Table Cloths 89c.
Fine quality mercerized table cloths, 61x64 inches, hemmed ready for use; worth $1.25. 2 to 3 p.m., 89c.

3 to 4 p. m.

95c Pillows 79c.
Sanitary cured pure feather pillows, with best feather-proof covering; worth 95c. 3 to 4 p.m., each 79c.

Children's 25c Undervest 19c.
Light weight cotton ribbed vests and pants for children from 3 to 12 years; worth 25c, 3 to 4 p.m., each 19c.

4 to 5 p. m.

Men's 15c Sox 8 1-3c.
Men's fancy silk embroidered sox, black or brown; the quality that always sells at 15c. 4 to 5 p. m., 3 pairs for 25c, or pair, 8 1-3c.

25c Burnt Wood 10c.
Stamped basswood novelties—glove and handkerchief boxes, plaques, frames, etc.; worth 15c to 25c. 4 to 5 p.m., choice 10c.

5 to 6 p. m.

$1.65 Bed Comforts $1.23.
Fine quality bed comforts with best sheet cotton, covered with fine silkoline; full size; worth $1.65. 5 to 6 p. m., $1.23.

Women's 50c Underwear 29c.
Gray fleeced ribbed cotton combination suits, long sleeves and ankle length; worth 50c. 5 to 6 p. m., each 29c.

The First Bargain Friday in the New Year—and I'm going to make it a fit foundation for the biggest year in the history of this business. I'm going to do more for the housekeepers of Los Angeles in 1908 than any other drug store has ever done. Judge what I'm going to do by what I'm doing today. The prices must do the talking.

Dean

$1.00 Dean's Tonic Hypo-phosphates.....49
15c Adams' Talcum.....7
25c Wampole's Antiseptic Tooth Powder.....13
10c Castor Oil.....5
25c Witch Hazel Jelly.....13
50c Bay Rum (pt.).....25
25c Tube Ideal Cold Cream.....13
25c 4 gr. Lithia Tablets.....13
10c Tincture of Myrrh.....5
25c Rose Water.....13
40c Cream of Tartar, lb.....19
5c Senna Leaves.....3
10c Bertelo Acid.....5
10c Perfection Tooth Picks.....5
35c Shaving Brush.....17

BASSWOOD FOR BURNING 1-4 off. Dozens of practical pieces in novel artistic designs for burning. All will go today at 1-4 less than my regular low prices.

15c COMBS 9c. Ladies' extra quality dressing comb, 9 inches long; strong, well shaped teeth. It's a special value at 15c. Today 9c.

25c STATIONERY 17c. High-class fancy box stationery—linen bond and Scopia. Choice of several styles in prettily decorated boxes. Today 17c.

15c PETRO JELLY 11c. It's just like vaseline, only a good deal cheaper; has a hundred and one uses in every home. Big half lb. jar, today 11c.

35c HAND SCRUBS 19c. Made in Japan; backs are solid, bristles are pure white. Good sizes even at 35c, today 19c.

25c VIOLET AMMONIA 13c. For the toilet and bath it is delightful. It gives the water a refreshing, delightful perfume and softness that makes the bath more delightful. Today 13c.

75c AND $1 PAPER WEIGHTS 37c. Bulldogs in silver and brass. Artistic and useful. A sensational price today 37c.

$1 MIRROR 67c. An extra heavy 7x9 in. French plate mirror with beveled edge; easel back style. They are beauties and good value at the regular price, $1.50; today 67c.

25c WOOD ALCOHOL 15c.

$1.00 HAIR BRUSH 77c. An exceedingly high-grade brush; has solid ebony backs; is wire set; long genuine white bristle. You know the quality and the value. It's an unusual snap at 77c.

50c EUCALYPTO- line 37c. An excellent mouth and tooth wash, disinfectant, cleansing and refreshing. Regular 50c, today 37c.

$1.00 MASSAGE CREAM 67c. It's the well-known and popular Queen Louise massage cream—best article of its kind on the market for beautifying the form and the complexion. Today 67c.

75c ALCOHOL STOVES 57c. Splendid heaters, will burn 2½ hours. Every home ought to have one for emergency cases. These come complete ready for use. Today 57c.

15c TOOTH BRUSHES 9c. Choice from any of our 25c tooth brushes; dozens of them. Extra quality bristle; well drawn in. Many styles—all styles. Any 25c one today 9c.

1 OZ. PERFUME 13c. Fancy packages of "Royale" Perfume in glass stopper bottle. It's an extra high-class perfume. Comes in all fashionable odors. A very dainty package, today 13c.

50c FACE POWDER 37c. It's La Grande, the popular French Rice Powder; comes in cream, white and flesh; absolutely pure. Regular 50c, today 37c.

35c FEATHER DUSTERS 25c. 14 inches long, made from fine feathers; well bound and serviceable. Some 35c ones in the lot of the 35c ones. All today 25c.

$4.40 Papillian Hand Bags $2.15

The very latest bag out and practical, too; have big alligator mouth-like opening; come in pig, calf and seal—in black, tan and green. Very smart. Extra special today $2.15.

$1.75 Hand Bags $1.27

The double strap handle kind. Distinctively new; have outside and inside coin purses and outside pockets; come in black, brown, champagne and tan. Regular $1.75 today $1.27.

LIVER OUT OF ORDER? Get granular effervescing sodium phosphate, 4 oz. Regular 25c, today 17c.

Dean—the Druggist
214 South Spring Between Jevne's and Bonbright's

LABOR.

MANY TRADES IN AGREEMENTS.

Outlook Is Peaceful in New York Building Work.

Employers Conclude Arrangements With Men.

Wages to Remain the Same as Last Year.

[BY THE ASSOCIATED PRESS—A. M.]

NEW YORK, Jan. 2.—There is little chance of strikes this year among the building unions. The employers have signed agreements with a large number of the men, and in cases where agreements have not been concluded arrangements are under way. The following are the trades with which agreements have been signed, and the number of men in each union:

	Members
Amalgamated Woodworkers	3500
Bricklayers and Masons	1600
Elevator Constructors	3000
Tilesetters	600
House Shorers and Movers	1200
Hoisting engineers	800
Electrical Workers	6000
Journeymen Stone Masons	3000
Marble Cutters	2500
Marble Polishers	1500
Plain, Ornamental Operative Plasterers	5000
Modelers	500
Woodcarvers	900

The following statement was issued in behalf of the Employers' Association:

"Many of the unions are satisfied to renew their agreements at the old wage rates, hoping that in the new year matters will improve in the building industry. At present the outlook is bad. We may have a poor building season this year. The mechanics, like the employers, can only hope that the stagnation will not last long. The arbitration agreement having been effective in the matter of the prevention of strikes, the employers have decided not to reduce wages. The workers as well are desirous of the continuance of the present harmonious conditions in the building industry. The arbitration plan has reduced strikes to a minimum, and both sides feel that arbitration agreements should remain."

These unions have failed as yet to make agreements with the employers, the difference being over working conditions and the use of non-union material:

	Members
Carpenters	18,000
Metal Lathers	1,500
Sheet Metal Workers	3,000
Plumbers	2,800
Cement Workers	2,000

Among the organizations continued under the arbitration agreement are the painters, who number about 12,000, and the 3500 members of the housesmiths and Bridgemen's unions.

OPEN SHOP WAR BEGINS.

Builders' Exchange of Seattle Throws Down Gauntlet to Unionites and Is Out to Win.

[BY DIRECT WIRE TO THE TIMES.]

SEATTLE (Wash.) Jan. 2.—[Exclusive Dispatch.] Two hundred men employed in various departments of the building trades struck this morning as a result of the open shop policy put into effect by the Builders' Exchange today.

The majority of the men have been working for firms doing decorative iron work, but some of them have been employed on buildings. The leaders of the labor unions have issued a public statement, in which they declare the employers have broken faith by violating the provisions of an agreement entered into a year ago. The Builders' Exchange says it has 300 men on its application list for work as the result of the first day's business of its employment agency. The members of the exchange say that they have no desire to cut wages, but stand only on the open shop policy.

Leaders on both sides admit there is pending the most serious industrial struggle in the history of the city. The employers say, however, that it is the workingman who will suffer, as enough skilled men are available to prosecute work on all buildings under construction.

Shoe Manufacturers Fail.

BUFFALO (N. Y.) Jan. 2.—Receivers were appointed today for T. J. Richardson & Co., Elmira shoe manufacturers. The liabilities are said to exceed $225,000 and the assets are about $200,000.

FLASHES FROM WIRES.

A dispatch received at St. Petersburg from Tiflis says that scurvy has broken out among the native population in the province of Erivan, which, like other sections of the Caucasus, suffered severely in 1907 from a poor harvest and resultant famine. The crop outlook in European Russia is growing steadily worse.

At Fort William, Ont., twelve Doukhobor pilgrims started out New Year's day without clothing for one of their strange marches through the streets. They were finally rounded up by the police. Seven men and five women were in the party, and they marched half a mile in scanty attire before being stopped.

TO MANAGE VINEYARD.

SAN FRANCISCO, Jan. 2.—[Exclusive Dispatch.] Prof. Frederick T. Bioletti, whose work in the department of viticulture in the University of California has won for him a name throughout the State, severed his connection with the university on the first of the year in order to take a position at the head of a large vineyard in Ventura county.

For some years he has been assistant professor of viticulture and is well known as the author of various treatises on the culture of the vine.

Mance Holm, a graduate of the University of Copenhagen, Denmark, will succeed him.

GOES BENEATH WHEELS.

OAKLAND, Jan. 2.—Capt. Charles P. Nelson, port captain in San Francisco for the Matson Navigation Company, was run over by the Southern Pacific seventh-street local train today and received injuries from which he died soon afterwards.

Capt. Matson attempted to board the train at Seventh and Adeline streets, when he slipped and fell underneath the wheels.

He was about 50 years of age and had been on shore duty a year. He formerly commanded the steamship Santa Clyde of the Matson Navigation company's fleet.

ROAD HAS DEFICIT.

(Continued From First Page.)

the Seaboard Air Line Railroad at Richmond today, are bankers of this city. Mr. Williams is a member of the banking house of Middendorf, Williams & Co., and Mr. Warfield is president of the Continental Trust Company.

Mr. Warfield, who is a director of the Seaboard Air Line, was chosen to represent the majority interests in the property, while Mr. Williams will look after the affairs of a considerable minority, led by his brother, John Skelton Williams, of Richmond.

The receivership will have a far-reaching effect in Baltimore, where the securities are more largely held than in any other trading center, not excepting New York. The bond issues placed on the property since it has been merged into one system aggregate $32,785,000, of which amount it is estimated nearly $25,000,000 is held here.

Baltimore bankers declare that there is no necessity for nervousness on the part of the bondholders over the receivership action. If they will take the announcement coolly, and quietly await developments, it is declared, it will be much more to their ultimate advantage than to rush into the market now to sell.

Persons close on the inside of the property are outspoken in the opinion that security holders, both stocks and bonds, will benefit. These say holders of the underlying bonds need not get the least alarmed over the safety of the securities nor have any fear of default at any time in the interest. One of the assets of the seaboard is the Baltimore Steam Packet Company, better known as the old Bay line. The operations of this line, it is stated, will not be affected by the receivership.

WOMEN BANKERS.

DEPOSITS SAFE UNDER OLD LAW.

BANKER PLEDGES FORTUNE FOR GOOD OF INSTITUTION.

Discovers Unrepealed Statute in Missouri and Files Affidavit With City Clerk—Financial Concern Has Eleven Women Out of Fourteen Officials and Employes.

[BY DIRECT WIRE TO THE TIMES.]

JOPLIN (Mo.) Jan. 2.—[Exclusive Dispatch.] By observing an ancient and unrepealed law, Thomas Cunningham, president of the Cunningham National Bank, a new Joplin financial institution, has pledged all his real and personal property to secure the payments of deposits.

The almost forgotten statute provides that affidavit made by a banker and delivered into the keeping of a City Clerk becomes binding and irrevocable. Mr. Cunningham has made an affidavit that he will convert his property into cash if need be.

The new bank began operations today by absorbing the Bank of Joplin, one of the unique financial institutions in the State. It was capitalized at only $25,000, but had deposits of almost $1,000,000. The new institution has a capital of $2,000,000. All persons connected with the new bank, with the exceptions of Mr. Cunningham and his vice-president and the janitor, are women. The force numbers fourteen.

REDLANDS HOSTELRY OPENS.

Tourist Hotel, Much Improved, Swings Open Its Doors for the Season.

[SPECIAL CORRESPONDENCE OF THE TIMES.]

REDLANDS, Jan. 2.—La Casa Loma, the tourist hotel, swung open its doors today for the season of 1908 with bright prospects for the year. La Casa Loma is now a part of the Linnard hotel system. The resident manager is H. H. Hake, a Denver hotel man of twelve years' experience.

In the summer and autumn no less than $50,000 was expended in enlarging, altering and improving La Casa Loma, and such great changes have been wrought that one can scarcely imagine it to be the former hotel. The former office, parlor and ladies' writing room have been thrown together into one big reception room connected by means of graceful domes and arches and Corinthian pillars. The entire apartment is stained a dark brown, the floors are strewn with Oriental rugs, the furniture is of weathered oak, and the electrical fixtures are of dull brass. One of the charms of this apartment is the great broad fireplace opposite the entrance.

The halls, corridors and sleeping apartments have all been newly painted, papered, decorated and furnished. The five large sunny suites opening onto the front piazza of the second floor are known as the McKinley and Roosevelt suites, as both the late President McKinley and the present Chief Executive have delivered memorable speeches from this same piazza.

The hotel opened in an entirely informal way today, there being no attendant function. An excursion party from Los Angeles, numbering fifty, arrived shortly before noon for luncheon, the first meal to be served in the renewed hotel. In the afternoon several guests who had been awaiting the opening of the hotel, arrived and registered. A ladies' orchestra under the direction of Miss Eastman, a violinist, will furnish music throughout the season, having begun their duties today. Miss Lorna Doone Hake added to this evening's pleasure by rendering a group of songs.

The formal opening of the hotel will take place Monday evening, January 20, at which time there will be an elaborate musicale which is being arranged by Tom Karl, of Estonian fame. This will be followed by a ball.

BISHOP TO SPEAK.

Rt. Rev. Thomas J. Conaty, Bishop of the Catholic diocese of Los Angeles and Monterey, has been secured for the principal speaker of the forthcoming annual banquet of the Redlands Board of Trade to be held at La Casa Loma Tuesday evening, January 14. It is expected that there will be covers for 500 guests, including the heads of numerous commercial organizations of Southern California. The committee on arrangements consists of Lyman M. King, E. S. Graham and F. P. Mesarve.

BOOM FOR JOHNSON.

New York "World" Says Minnesotan Will Poll 100,000 More Votes in Two States Than Bryan.

[BY DIRECT WIRE TO THE TIMES.]

NEW YORK, Jan. 2.—[Exclusive Dispatch.] The World, in editorial, says that Johnson will poll 100,000 more votes in New York and New Jersey than Bryan, and commends him in strong terms.

With a 5000-word interview and sketch carried today, it looks as though the Johnson boom for the Democratic nomination had opened its headquarters under big auspices.

VICHY CELESTINS
PURITY AND EXCELLENCE

Standard Natural Alkaline Water

A Delightful Table Water with Highly Medicinal Qualities

Standard Cure for Dyspepsia Stomach Troubles and Gout

Owned by and bottled under the direct control of the French Government

FLYING COLORS.

GOV. CURRY IS IN HIGH FAVOR.

Charges Filed With Senate Are Withdrawn.

His Services to New Mexico Now Realized.

Wins Over President to His Statehood Views.

[SPECIAL CORRESPONDENCE OF THE TIMES.]

SANTA FE (N. M.) Dec. 31.—It is learned from an authoritative source that the charges filed with the Senate Committee on Territories against Gov. Curry to prevent confirmation of his appointment have been withdrawn.

This means that Curry's appointment as Governor of New Mexico, made by President Roosevelt in June last, will be speedily confirmed upon the convening of Congress.

While the executive and his closest friends never for a moment worried as to what the final outcome would be, yet they were nevertheless much chagrined to think that any attempt would be made to belittle him.

Gov. Curry, since he assumed the gubernatorial office, has secured more for the Territory during the eight months he has been Governor from the departments at Washington than any previous executive did during his entire term.

Chief among these accomplishments has been the great progress made and the many difficult obstacles overcome in the fight for early Statehood for the Territory. Gov. Curry is centering his whole efforts in the Statehood cause and as he has stated in public speeches it will be his greatest ambition to vacate the office of Governor of the Territory for the Governor of the State of New Mexico.

WINS OVER PRESIDENT.

In the Statehood fight, Gov. Curry began at the top by winning over President Roosevelt. He secured the President's approval of the plan early in the fall while both were attending the Inland Waterways Convention at Memphis. The Chief Executive pledged himself to use his influence to further the cause.

Gov. Curry, during his last visit to Washington early in December, persuaded the Department of the Interior to restore to entry thousands of acres of rich agricultural lands which had been withdrawn from entry under the homestead laws and set aside for forest reserves. The restoring of these vast tracts of land to entry gave an impetus to immigration, no less than one thousand settlers taking up the lands within two weeks after the restrictions had been removed. In this work the Governor was ably assisted by Delegate to Congress Andrews.

"Another thing for which the people of New Mexico have Gov. Curry to thank is the recent withdrawal from the Territory of the horde of special agents of the General Land Office, and the special assistants to the Attorney-General of the United States, who, in an effort to make a showing and a name for themselves, were securing the indictment by special Federal grand juries of every corporation and its officers engaged in lumbering or mining, on charges of conspiracy to defraud the Federal government out of vast tracts of valuable timber and coal lands.

So repugnant did the methods of these Federal agents become that Gov. Curry took matters into his own hands, and accompanied by Judge Fall, then his Attorney-General, he made a special trip to Washington a month ago to "have it out" with the President, Atty.-Gen. Bonaparte, Secretary of the Interior Garfield and Land Commissioner Ballinger.

LARGE LOTS
At Small Prices

You will be surprised at the value we are able to give you at our low prices, and a tempting attractiveness that Manchester Heights affords you, located at the southwest corner of Vermont and Manchester avenues, adjoining the city of Los Angeles, a superb view of all the surrounding country, with 2 car lines, and facing the longest thoroughfare in Southern California; $14,000 public school within one block.

FREE EXCURSIONS DAILY

The ever increasing volume of our sales in this high grade subdivision are brought about by the location and size of the lots and our ability to make better prices and terms than any other firm. Prices $300 to $750; terms $25 down and $10 per month, including graded and oiled streets, lined with shade trees, cement sidewalks and curbs and abundance of artesian water piped in the rear of all lots. Call at our office for free tickets.

Office Open Sunday.

Grider-Hamilton-Oswald Co.

225 W. SECOND ST.

5c to 25c Battenberg Patterns 2c. Aisle 2

BOTH PHONES EXCHANGE 337

The Broadway Department Store

Broadway, Cor. 4th. Los Angeles Arthur Letts

Women's $7 to $9 Kimonos $3.95 Second Floor

Bankrupt Stock of DESSER & LIFRAND

On Sale at 61c on the Dollar

Bargain Friday, No. 417

Stocks that were not represented in the Bankrupt Purchase are bidding for business Friday, with prices to rival Bankrupt Stock bargains. The opportunity of buying bright, new merchandise right out of its original wrappings, merchandise that is most in demand at 61c on the dollar. Think of it!

New and important bargains today. Come and share in the great cut prices.

Dress Gingham 8 1-3c Value .. 5c

35c White Waisting ... 15c

Apron Gingham 8½c Quality 5c

50c White Wool Flannel 30c

10c Bleached Bath Towels 6 1-4c

6c Hemmed Huck Towels 3c

20c Table Oil Cloth From 8 to 9 ..... 8 1-3c

Sample Body Brussels 1-4 of a 9x12 Rug $2.98

Travelers' samples, ¼ section of a 9x12 body Brussels rug. The whole rug would sell regularly at $30 to $35; these measure 4½x36 feet; easily worth $7.50 to $9.. Oriental and floral patterns. While they last, Friday, third floor, $2.98.

$5.00 Sanitary Steel Couch $3.98

All steel sanitary couch that can be adjusted into a comfortable bed. Other stores ask $4.50 for this grade; the best on the market. Our regular price $5.00. Not from the bankrupt stock, but a Friday bargain from the third floor.

$1.50 Blankets 11-4 Size ... 98c

200 Dozen Handkerchiefs Bright New Stock 2c

Remnants Curtain Swiss 2 1-2c

49c Water Pitcher 4 Quart, Blue and White ... 29c

19c Salad Bowls in the Basement 12½c

$3.75 Gas Radiators Bronze or Aluminum Finish $3.45

25c Vests For Women 15c

High-neck, long sleeve, jersey-ribbed vests, white; regular 25c garments, from the bankrupt stock, aisle 6, Friday, 15c.

Crepe Paper 10c Quality 5c

From 15 to 20 shades here to select from. Stock of Desser & Lifrand reinforced by our own stock; regular 10c grade, aisle 5, Friday, 5c roll.

Odd Laces 8c to 19c Values 5c

Broken lines of Vals, torchons, clunys, some chantillys, orientals and Mechlins, odds and ends; edges and insertions; 8c to 19c values; for the bankrupt sale, 5c yard. Aisle 2.

Men's 10c Socks 5c

Fast black, seamless socks for men, splendid value at 10c. No phone or mail orders. Bankrupt stock price, aisle 7, 5c a pair.

Waist Patterns $4, $5 and $6 .. $2.98

4 yards fancy silks, in plaids, stripes and checks. Some that we cut for the holiday trade; $4, $5 and $6 values, choice Friday, $2.98 pattern.

Remnants Dress Goods Values to 75c 15c

1 to 10-yard lengths of plaids, checks, plain colors and mixed suitings. Some pieces worth 75c. Every one a bargain. While they last Friday, aisle 10, 15c a yard.

Panne Velvet 49c and 75c Quality 19c

Panne velvet in red, cerise and yellow; regular 49c and 75c values, while they last, Friday, aisle 10, 19c a yard.

The Swine and the Flower

Oh me! I saw a huge and loathsome sty,
Wherein a drove of wallowing swine were barred,
Whose banquet shocked the nostril and the eye;
Then spoke a voice, "Behold the source of LARD!"

I fled, and saw a field that seemed at first
One glistening mass of roses pure and white,
With dewy buds 'mid dark green foliage nursed;
And as I lingered o'er the lovely sight,
The summer breeze that cooled that Southern scene,
Whispered, "Behold the source of COTTOLENE!"

Nature's Gift from the Sunny South

COTTOLENE is a pure and wholesome frying and shortening medium, made from refined cottonseed oil. There is not an ounce of hog fat in it to make food unwholesome, greasy and indigestible.

As evidence of its superiority, COTTOLENE received Grand Prize (highest possible award) at the Louisiana Purchase Exposition; and Gold Medals (also representing highest awards in each case) at the Charleston Exposition, the Paris Exposition, and the Chicago World's Fair. In fact, in every case wherever COTTOLENE has been exhibited in competition with other cooking fats, it has invariably been granted the highest award.

THE N. K. FAIRBANK COMPANY, CHICAGO

Vermont Ave. Square

Corner Vermont and Vernon avenues. The largest and choicest subdivision in the New southwest.

Large Lots $625 and Up

H. J. White & Co., 416 Huntington Bldg.; Leo J. Maguire & Co., 305 F. P. Fay Bldg.; Wright & Callender Co., 319 S. Hill st.; Joseph R. Loftus, 331 Citizens' Nat'l Bank Bldg.; C. A. Washe-her, tract agent. Office, Vermont ave. & 43th st. Phone West 3227.

Best Furniture at Lowest Prices

We have a complete stock of high grade furniture. Your credit is good here.

Dubois & Davidson

213-14 WEST SIXTH ST.

Corcoran

Early investors get the benefit of $2,500,000 being invested around Corcoran. Tomatoes on sale early in September. Security Land and Loan Co., owners and developers. Newport and Milner, General Agents, 327 S. Spring st., City.

BEAUMONT

Excursions every Sunday and Thursday. Round trip, $1.00. 228 MERCANTILE PLACE. Home F 4000 Main 8215

KINGS COUNTY LAND

20, 40 and 80-Acre Tracts as Low as $60 an Acre.

GEO. C. PECKHAM & CO., 203-4-5 Union Trust Bldg.

Only $90 and up

WATTS PARK TRACT

$1 Down, $1 a week. No Interest, no Taxes. Free tickets at Our Office. ERKENBRECHER SYNDICATE, Ltd., Selling Agent. 122 WEST SIXTH STREET.

NEW TRACT

Covered With Orange Trees

Lots $300 Up

Free Tickets 201 N. Broadway

McCARTHY

30 MILES OF IMPROVED STREETS.

Monrovia

The most healthful, attractive, convenient suburban city in Southern California.

NAPLES

A. M. & A. C. PARSONS, Sole Agents

Pacific Electric Bldg. Ground Floor

Main 1888. Home Ex. 861.

GOOD VALUES IN DIAMONDS

S. Nordlinger & Sons

323 South Spring Street

Ex. 318—PHONES—Ex. 318

DIAMOND COAL CO.

228 WEST THIRD STREET.

Ramona Park

The Finest Subdivision in San Gabriel Valley.

Lots $300 up

ALTHOUSE BROS.

Room 610 452 S. Broadway

LATEST SPORTING NEWS, LOCAL AND TELEGRAPHIC.

DIGGING IT UP.

YOST DEMANDS CLEAR PROOF.

Offers Large Sum If Jordan Makes Good Assertion.

Alleges He Has Endured Aspersions Five Years.

Stanford's President Ready to Prove or Retract.

[BY DIRECT WIRE TO THE TIMES.]

DETROIT, Jan. 2.—[Exclusive Dispatch.] Coach Yost of the University of Michigan, in an interview today, flatly denied the charge of President Jordan of Leland Stanford University that Yost offered G. W. Gregory of California $1500 to enter the University of Michigan. Yost brings forward a telegram from Gregory substantiating this denial.

"For five years I have endured without reply the aspersions of President Jordan," said Yost. "It seems to me that the time has arrived when I must demand that Dr. Jordan produce some sort of proof for the numerous statements he has made challenging my personal integrity and methods.

"Dr. Jordan states that, while George Gregory was in the Washburn preparatory school at San Jose, Cal., there came an offer from Yost, through a local agent, of $1500 to begin with, if he would enter Michigan. Gregory accepted and went."

Yost says: "I will make this offer right here. I will give $1000 to any charitable institution in Detroit that Dr. Jordan may name if he can prove there is one word of truth in this statement. It is understood that I simply give Dr. Jordan an opportunity to vindicate the proof of any such statement, as my records of two Detroit friends asked him for the name of my agent in the Gregory matter. Dr. Jordan replied that he had no thought of reviving old issues, but will now place all information with Pezzotto for fullest investigation, that he cannot make public the source of information without permission.

DEMANDS PROOF.

"A perusal of the reply shows that Dr. Jordan has offered absolutely nothing in the way of proof. Dr. Jordan has no proofs. Proofs do not exist of offenses that were never committed. Such false statements as those made by Dr. Jordan have poisoned the minds of many prospective students of athletic ability. They may perhaps be pardoned for drawing the inference that some one is in waiting with open hand on every corner of every campus to help them through their university course. Perhaps it is but natural that they are disappointed when they find that such conditions prevail largely in the imaginations of such men as the president of Leland Stanford.

"My denial is backed up as strongly as I can make it. I have a telegram from Gregory in which he says:

"Seattle (Wash.) Dec. 21.—To F. H. Yost, Detroit, Mich. You never offered me $1500 nor any part thereof to enter Michigan.

[Signed] "G. W. GREGORY."

"Dr. Jordan has also assailed the scholastic eligibility of Martin Huston and Ralph Rose. Huston entered Michigan as a graduate of San Jose Normal, from which institution Leland Stanford admits graduation not only without examination but also with a full semester's credit.

"Rose entered Michigan on his high school diploma and Michigan deserves credit for dropping a man who holds seven world's records and this without protest from any one. President Jordan fell flat when requested by the A. A. U. for proof of Rose's professionalism."

JORDAN'S REPLY.

WILLING TO MAKE GOOD.

[BY DIRECT WIRE TO THE TIMES.]

SAN FRANCISCO, Jan. 2.—[Exclusive Dispatch.] Dr. David Starr Jordan says that he believes his information on the Gregory case is correct for he learned what he has given out from persons to whom Gregory talked, according to a dispatch from Riverside. He says that if those persons will permit him to use their names and information he will give all the evidence in his possession to President Pezzotto of the P.A.A. He prefers to give no opinion as to the value of the alleged evidence but will put it up to President Pezzotto to judge when all the testimony is laid before him. Dr. Jordan gave out the following signed statement:

"Riverside (Cal.) Jan. 2.—As already stated to the press, my account of the Gregory case was given at Chicago about 1902 at a meeting of athletic representatives at the request of the Michigan delegate who was bitterly attacked in Michigan. But I remember of no attempt at investigation or disapproval. To me Yost merely insisted, so far as remembered, that the Stanford team coached by him was all straight. The present revival of the old issue was unintentional on my part but now the matter should be sifted to the bottom. If my information is incorrect I shall make what amends I can. I shall lay the whole matter in the hands of the Pacific Athletic Union and abide by President Pezzotto's decision, but investigation takes time and evidence readily accessible five years ago is now scattered. The point is that Gregory was induced to go to Michigan by promise of money, whether paid or not, presumably a sinecure for nominal service.

[Signed] "DAVID S. JORDAN."

Jockeys Successful.

NEW YORK, Jan. 2.—Joseph Richards, the Detroit jockey, who has been riding successfully in Russia, returned to America on the steamer Finland yesterday. Richards says there were six successful jockeys in Russia last summer, he himself having won forty-seven races out of 400 starts. Prices, he says, have fallen since the Japanese War. Before that time the jockey usually received $25 for each winner he rode, and $12 when his horse failed to show. Now the price has fallen until it runs from $16 to as low as $4.

Duck Hunters Inactive.

Too much New Year's celebration evidently had a bad effect on the duck hunters, for but six or seven went down to the preserves yesterday to shoot. The Recreation Club was the only one that reported, and on this were J. Kurtz shot twenty-seven, Loon Moss, thirty; O. Morgan, seventeen, and O. Morgan, Jr., twenty-five.

Game Called Off.

The indoor baseball game between the Los Angeles Athletic Club team and the Newsies aggregation, has been called off because the Athletic boys failed to show up last night. The game was to have been played at the Athletic Club.

RIVERSIDE POLO GAME.

Maj. Rose Scores Goal One Minute After Ball is Put in Play at Center of Field.

[BY DIRECT WIRE TO THE TIMES.]

RIVERSIDE, Jan. 2.—[Exclusive Dispatch.] It a polo game that was more closely contested than the result would indicate, the Reds of the Riverside Polo Club defeated the Whites by a score of 6 to 2 yesterday afternoon. The game took place on the grounds of the local club at Chemawaya Park, and was witnessed by a large number of spectators.

The game was played in four periods of ten minutes each. Maj. C. C. Rose was the star player for the Whites. One of the goals for his side was made by him in a spectacular drive, in which only a minute elapsed from the time the ball rounded at the start of the period until he had sent the ball across the field and safely between the goal stakes.

Polley made the second goal for the Whites.

Robert Lee Bettner did brilliant work for the Reds and had strong assistance from the other players of the team. W. L. Roberts, H. G. Patten and M. E. Flowers. The Whites comprised Maj. Rose, back; F. D. Hudson, No. 1; W. R. Polley, No. 2, and A. Holden, No. 1.

In the gymkhana events, Maj. Rose and W. L. Roberts won the stick and ball contest. The hurdle race was won by Hutsen's pony, "Tony," ridden by A. Holden.

THREE-CUSHION BILLIARDS.

Entries Close Today for Tourney That Begins at Morley's Rooms on Monday Night.

Entries close today for the big three-cushion billiard tourney that will begin at Morley's rooms on South Spring street next Monday night, and the contest will doubtless prove an exciting one, for all of the best amateur players in this city have entered. There are eleven on the list at present, and it is expected there will be several more before tonight.

There will be no entrance fee charged, but every loser will have to pay for his games. Three good cash prizes are offered for the first three men, and also a prize for high run. Those entered up to last night were Steve Hays, E. R. Morse, Bob Lacey, Jay Davidson, Jimmie Pearne, Jack Bayne, Jack Bradner, F. R. Clayton, Homer Milsap, Joe Driesbach and A. Clark. The games will begin each night about 7:30 o'clock.

Rube Smith Wins.

SALT LAKE, Jan. 2.—Charlie Williams of Rock Springs quit at the end of the ninth round in his scheduled twenty-round fight yesterday with Rube Smith of Denver. Smith was usually the superior throughout, knocking Williams down in the fourth and eighth rounds and punishing him considerably with a straight left.

MAGNATES READY.

FOUR CLUBS THIS SEASON.

Officials of Coast League Cannot See Six.

Will not Break Into Outlaw State Circuit.

Sunday Morning Games May Be Tried at Venice.

[BY DIRECT WIRE TO THE TIMES.]

SAN FRANCISCO, Jan. 2.—[Exclusive Dispatch.] Baseball magnates who will represent their various clubs at the annual meeting of the Pacific Coast League tomorrow are gathered here. Judge McCredie is here from Portland, and Henry Berry from Los Angeles. C. W. Pendleton, also of the Los Angeles club, will arrive tomorrow morning, and the outside delegates will be reinforced by Ed M. Walter of Oakland; F. M. Ish of the San Francisco club; President J. Cal Ewing and Secretary D. W. Long. Although the question of a six-team league is to be given consideration, judging from the views of the men who are already on the ground, the Pacific Coast League is likely to continue along the old lines with four clubs. While a majority of the delegates agree that six teams would be preferable, they feel that to take in cities that would not be self-supporting would weaken their organization.

Henry Berry will champion the cause of the Los Angeles business men who want a team in Venice, so that Los Angeles might have practically continuous ball. While there is little question that Los Angeles could support continuous ball, the trouble is to find the sixth city. The directors are averse to breaking into any of the cities occupied by the State League, and they doubt whether Stockton, Sacramento or San José would support a club in this league.

So far as Venice is concerned, it has been suggested that a ball park be built, and that for the next season the men interested try the experiment of Sunday morning games at the beach. If a success, it would nurse along the project, and quite likely in another year there could be a full-fledged club organized.

There is nothing to the talk that has been revived of amalgamating San José, Stockton and Sacramento in one club.

FIRST PRACTICE.

HIGH SCHOOL'S TRYOUT.

The Los Angeles High School baseball team held its first tryout yesterday afternoon. Almost twenty men turned out to try for a place on the nine. Although their new material is good, six of the last year men have practically secured their places on the squad, and in a few days the other three positions no doubt will be decided. Beamer will pitch and captain the squad.

The prospects are bright for the best season the school has had for some years, and a large schedule has been arranged to include a game for almost every week.

Coach Middelton of the Lick High school in San Francisco has expressed his willingness to take the local boys to his city for a game in the middle of the season.

Charley Hall Signs.

Friends of Charles Hall, the Ventura pitcher, who was with the Cincinnati club last year, will be pleased to know that he has signed with the Cincinnati club this year. The owners of the clubs along the Columbus franchise and if Hall does not make good in the big club, he will be used in the smaller ones.

WINS ONE, LOSES ONE.

Pasadena Y.M.C.A. Basketeers Lose and Win from Pomona and Whittier.

Two basketball games were played at the Pasadena Y.M.C.A. gymnasium Wednesday, in the morning game, the Whittier College team won from the Y.M.C.A. five by the score of 45 to 39. Two of the Pasadena regular players were not in the line-up, and as they did not appear for the evening game with Pomona, the Pasadena Hospital Association five played, winning from the collegians by the score of 32 to 13. The hospital team was largely composed of Y.M.C.A. players.

The morning game, with Whittier, was very close and the result was in doubt until the last few minutes of play. Whittier had the advantage with better team work and won out. The Pasadena players showed well individually, but with a makeshift five could not win from the crack college players. Twenty-minute halves were played.

The stars of the contest were Murphy, Pasadena's tall center, and Sharpless of Whittier. A good crowd saw the game.

In the evening contest, Pasadena ran away from Pomona. Clever individual work by the Pasadena team bested the Pomona players, who showed inexperience and could not get together.

In the first game the line-up was:

Whittier.		Pasadena.
Sharpless	forward	Flanders
Renneker	forward	Collier
Clark	center	Murphy
Blair	guard	Nichols
Marshburn	guard	Thompson

Referee, Radcliffe; umpire, G. W. Braden. Field goals, Flanders 1, Sharpless 5, Murphy 9, Tyler 2, Marshburn 1, Renneker 9, Clark 3. Free throws, Murphy 9, Sharpless 5.

Pasadena lined up with Pomona as follows:

Pasadena.		Pomona.
Murphy	forward	Richards (c.)
Flanders	forward	Neals
Tyler	center	Gore
Thompson	guard	Lorbeer
Nichols	guard	Parker

Salt Lake Beats Nome.

SALT LAKE, Jan. 2.—[Exclusive Dispatch.] Nome's basketball five was defeated by the Salt Lake Christians yesterday by the score of 38 to 25, before a crowd of 1000 persons. The game was close and exciting, but the local five outclassed the team from the far North. The Arctic Brotherhood team will play a return game with the Christians tomorrow, and on Friday and Saturday will meet the Provo and Larrune teams.

Close Golf Play.

The contest for the cup offered by the directors of the Los Angeles Country Club is furnishing some of the most exciting golf play seen in this end of the State for months. It has now narrowed down to Rev. Baker P. Lee and E. O. Robinson, who have already played fifty-four holes and are still even, playing thirty-six holes yesterday afternoon and ending all square.

SPORTING COMMENT ON TIMELY TOPICS.

Excessive Scoring of Horses.

The great fault to be found with harness-racing is the great amount of scoring made necessary by the jockeying of the drivers in starting a heat. This was a tiresome "feature" of the Christmas matinée of the Los Angeles Driving Club in what otherwise was a fine card. The horses scored for a start a half dozen times, in some instances. There were times when all the horses in the race scored evenly until a length or two before the wire, when one would break, spoiling the start. To the man in the stands it seems only fair that in such a case the horses should be sent away and he the one that broke take the chances. In fact, it might be a good rule to try to get the horses away at the first attempt if they are fairly aligned. If a horse breaks, it is his own fault, for it is part of the race to get a good start. Surely the other entries should not be put to a disadvantage because of a bad actor which cannot get its feet properly and so going an advantage over the others to a fresh start. If such a rule were adopted, it is safe to say that the drivers would get down to the wire in pretty fair order. A horse need not be disqualified for a break, but before reaching the wire, but it should be permitted only its just opportunity.

Six-Day Bicycle Races.

The six-day bicycle race should be abolished in the cause of humanity. The recent six-day race in New York caused the death of one man and the injury of several others, and all of the athletes were more or less debilitated by the heart-rending grind. One half of the men had to quit for one cause or another, most of them through injuries. These who not been held a six-day race in which there have not been accidents. The race presents little of athletic value save tests of endurance, and the long grind is nerve-racking on the spectators, as well as the riders. There is to be another race in January at Kansas City. There may be another death, and surely there will be injuries.

No-Decision Battles.

Under the new boxing ordinance there will be no decision possible in the next fight, which is to take place January 8. This sort of milling is an innovation in Los Angeles, but the conservative fight fans believe that it will prove very popular. The "year" has come from the gamblers, who want some sort of a decision to base their bets on. The average fan goes to a fight to see the battle, and not to simply learn of the result. He has opinions of his own as to the winner, and oftentimes the decision of the referee is directly adverse to his. At such times the decision sours him, and his enjoyment of the bout is lessened. With no decisions, many disagreeable features are eliminated.

PRESLEY KNOCKED OUT.

VANCOUVER (B. C.) Jan. 2.—[Exclusive Dispatch.] George Presley, coach of the Stanford Rugby football team, was taken to the General Hospital here yesterday, suffering from appendicitis. Surgeons have been in consultation on his case all day and tonight a statement was given out that not till tomorrow would it be possible to determine whether a knife will have to be used. The disease is expected to reach most acute form early tomorrow morning.

Presley is in fine physical condition. Surgeons declare that should an operation be necessary there will be absolutely no question about the results being successful. He is resting easily tonight. If the operation takes place he will be forced to remain in the hospital for several weeks.

OPPOSED TO RACING.

NEW YORK, Jan. 2.—Men interested in racing in New York State express considerable surprise at the stand taken by Gov. Hughes in his message to the Legislature on the racing question.

It is the general opinion that the Governor will be unable to secure the passage of a bill which will entirely wipe out betting at race courses. Many go so far as to blame the agitation to the poolroom interests, against whom the racing clubs have waged bitter warfare, and who are now said to be anxious to get even with the clubs who have broken up the pastime business by driving out racing altogether.

It is pointed out by the advocates of racing that the agricultural associations of the State will fight any bill doing away with betting, as they are the beneficiaries under the 1 per cent. tax levied on the racing clubs. The revenues from this source have increased enormously in the last eight years, rising from $67,000 in 1900 to $302,000 in 1906.

In eight years the eleven racing associations in the State have paid in his tax, $1,694,362.

Racing at New Orleans.

NEW ORLEANS, Jan. 2.—City Park results:

Three furlongs: Shane won, Fairfist second, Roseburg II third; time 0:36 2-5.

Steeplechase, short course: Pell of Fire won, Flying Flower second, Dacre third; time 3:06 4-5.

Five and a half furlongs: Rural Boy won, Variety second, Lavisnor third; time 1:08 4-5.

Six furlongs: Climber won, The Beach second, Emergency third; time 1:16.

Nine furlongs: Juggler won, Old Honesty second, Halbard third; time 1:58 2-5.

One mile and three-sixteenths: Doubt won, Bellevior second, J. D. Dunn third; time 2:02.

Fierce Cricket Match.

NEW YORK, Jan. 2.—[Exclusive Dispatch.] Australia has won the fiercest test match of the series of the five cricket games which are to be played this winter with the English team now in Australia. The game was played at Sydney and extended over six playing days, from December 13 to 19. The totals were: England, 372 and 32; Australia, 366 and 278 for eight wickets.

Plays Sixteen Games.

NEW YORK, Jan. 2.—Jacques Mieses of Leipsic, the famous chess player, played sixteen games simultaneously yesterday, against some of the best New York players. He won thirteen games and lost two, the sixteenth being a draw.

Much Easy Money.

SAN FRANCISCO, Jan. 2.—[Exclusive Dispatch.] The exact receipts of the Moran-Attell fight were $12,540, less by $1000 than the estimate given. This gave the fighters $6000 each.

Welsh After Moran.

Jimmy Welsh, the claimant best entitled to the bantamweight championship, is looking for a match, and is willing to take on Owen Moran in Los Angeles should the latter be defeated by Abe Attell. Welsh has been beaten three times by Attell, and figures that it would be impossible for him to get a match with the champion if he wins, while Moran would go after the legitimate feathers if he scored a victory.

Duluth is having a 300-foot ski hill built by the Northland C. C. It is to be very steep, and, when fully completed, will be about seventy-five feet in width. Half of the hill will be used for skiing and the other half will be devoted to the toboggan enthusiasts.

Philip F. Kramer of Portland, Or., a locomotive engineer in the employ of the Isthmian Canal Commission, was murdered at Paraiso, during the night of December 15. Robbery is the only motive assigned. A daughter lives in Portland.

MAY WHITEWASH BALL.

ATHLETIC COMMITTEE TO ACCORD HEARING.

BERTRAND BALL, the former Harvard School student who has been suspended by the Southern California committee of the P.A.A., is to receive a belated hearing before the commission this afternoon at 1:30 o'clock, at the Angelus Hotel.

G. W. Braden, a member of the commission, said yesterday that it had not been intended to take action against Ball before hearing his side of the local case, for the suspension of the local committee was sent for approval to the Registration Committee at San Francisco with the recommendation that young Ball be summoned from Stanford and be asked to give his defense. Ball spoiled this plan by coming to Los Angeles to visit his folks during the Christmas holidays.

When Ball heard of the action of the committee he called upon Commissioner Braden at Pasadena, and the latter claims he assured Ball that he would receive a fair hearing, and the meeting this afternoon will consider his case.

Braden asserts that the by-laws of the A.A.U. give the commission the power temporarily to suspend members on evidence or even rumor produced, without first hearing the defense. Then if the defendant presents his case, permanent action will be taken; if not, the commission may act on the evidence as presented.

It is asserted that the commission had affidavits from persons believed by them to be reliable which made a strong case against Ball. Ball claims the charges were trumped up through spite work.

It is very probable that President Pezzotto will pass on the case finally. He was to have come to Los Angeles this afternoon, but word from San Francisco last night states that he had changed his plans and would not be here until tomorrow morning.

A meeting of the new Pacific Southwest Athletic Association, in process of formation, is to be held in the Chamber of Commerce building tomorrow morning at 10 o'clock at which it is proposed to effect permanent organization. President Pezzotto is expected to be present and address the association. Delegates from all the amateur athletic institutions are to be present.

Promoters of the scheme are sanguine of success and believe that by the end of next season 500 names will be on the rolls. The Venice Volunteer Life Saving Corps has filed out fifty blank applications for registration. The San Fernando Athletic Club has sent in ten, and others are preparing to send in lists.

AT BAT AGAIN.

NELSON AND SCALER MATCHED BY M'CAREY.

BATTLING NELSON and Kid Sealer have been matched by Manager McCarey of the Pacific Athletic Club to fight here January 14, in a ten-round go for a share of the gate receipts.

This fight is to be a try-out for Nelson by his own wishes, in order to ascertain if his fights with Gans and Britt have sent him back in the pugilistic ranks.

Joe Thomas and Jack "Twin" Sullivan are to meet in Los Angeles the latter part of January at a date yet to be set. Thomas left San Francisco last night and expects to train at Santa Monica for the battle.

The Barry-Langford match probably will not be pulled off. Flynn will not get a chance with these men either, as he failed to show up in San Francisco to do business with McCarey, who returned to Los Angeles yesterday.

George Memsic weighed in last night in private before two officers of the Pacific Athletic Club and according to their statement barely balanced the beam at 133 pounds. It was asserted that Memsic had been in the baths but fifteen minutes but others claim that he went through a rigorous sweating out process lasting through most of the twenty-four hours previous, to make the weight.

Memsic's condition is now said to be first class but some believe he will be weak because of having to reduce so much in ten days. Manager McCarey said that if Burns had not made the weight he would have declared their match off and substituted Langford and Barry who were willing to go on for another ten rounds. Barry has been in light training but Langford has been taking it easy, yet claims he could put up a good exhibition.

The fight tonight promises to be pretty even. Memsic is supremely confident that he can beat Murphy, and has been training hard for the contest. He is below weight and in first-class shape. Many who have seen him fight are willing to wager on his chances.

Danny Webster is in great shape for his fight with Kid Bell. Although he is below the weight of 122 pounds, he is hard as nails. The Colorado colored boxer, who came near beating Freddie Weeks, is a good fighter, and it should be hammer and tongs between them.

Jake Arnold and Young McGee, Jimmy Austin and Kerry Patch are to furnish the other preliminaries.

PHILADELPHIA BOUTS.

MEN CHASED FROM RING.

[BY DIRECT WIRE TO THE TIMES.]

PHILADELPHIA, Jan. 2.—[Exclusive Dispatch.] Young Kleby of Lawrence, Mass., put up such a wretched exhibition against Young Loughrey of this city in the principal bout at the National Athletic Club yesterday afternoon that the club put on another bout between Austin Rice of New Britain, Ct., and Phil Griffo. The latter pair fought fast, with honors in favor of Griffo.

Tommy Sullivan of Lawrence won from Jack Robinson of Chicago, who was knocked down in the fifth round and was in distress several times. Tommy O'Keefe outpointed Jimmy Dunn of Newcastle, in the fastest fight of the afternoon.

Young Pierce of this city this afternoon knocked out Billy Berger in the first round at the Wayne Athletic Club. Pierce's final blow was a right swing on Berger's jaw, which sent the latter clean through the ropes. Of the other four bouts, three were knockouts and one was a case of quit in the first round. Thirty pounds were scheduled, but owing to the knockouts only ten rounds were fought.

MORAN'S DEMANDS.

UPPER HAND OF ATTELL.

[BY DIRECT WIRE TO THE TIMES.]

SAN FRANCISCO, Jan. 2.—[Exclusive Dispatch.] Owen Moran's manager said tonight:

"We want first to get a return fight with Attell, but Owen will not agree to 122 pounds ringside. He demands 122 pounds four hours before the fight. If Attell will not agree to these terms then we will try to get a fight with Tommy O'Toole or Jimmy Walsh. It must be clearly understood that Moran will not agree to 122 pounds ringside."

This ultimatum by Moran's manager ends the chance of a return fight with Attell, as Abe insists on ringside weight.

Automobiles.

Forecast — OUR FACTORY IS OPEN FOR YOUR INSPECTION. Come and see us making them. Cor. 18th & Main Streets. AUTO VEHICLE COMPANY.

1908 Mitchell

Packard, Pierced Arrow, Buick Automobiles. Western Motor Car Co., 421 S. Hill.

Jackson

L. V. HOOF AUTO CO. 1122 S. Main.

RED—$700—$1100—$1400—$2000
KISSELKAR—$2250
WAYNE—$2000
WOODS ELECTRIC—$2250—$3000

LEON T. SHETTLER
923 South Grand Avenue.

Phones: Main 1471; Home 47365.
W. E. BUSH
Southern California Agency
SPEED
Automobile Supplies and Garage
923-5 S. Main St. Los Angeles, Cal.

FRANKLIN
MOTOR CARS.
4-CYLINDER, AIR COOLED.
R. C. Hamlin, agent for Southern California.
Home B4402. South 809.
1906 South Main street.

Washington Street Motor Car Co.
Exclusive agents Pope Waverly Electric, Aaron Smith, and Studebaker Electric sales, official agents for Buick Motor Co. Phone Home B-4402. 1906-08 S. Washington Street, Los Angeles, Cal.

ARNOTT
Wagons Farm Machinery Vehicles Harness
ARNOTT & COMPANY, INC.
123 114-118-120 South Los Angeles Street Los Angeles

POPE HARTFORD TRIBUNE TOLEDO
White Steam Car
WHITE GARAGE 718 S. BROADWAY Phone Sd. 780
E. D. STUR, Manager

The Autocar
Sold Brothers, Automobiles
PHONES 130 E. 9TH ST. H. E. Gilley, Superintendent

The Maxwell
"Perfectly simple and simply perfect."
MAXWELL, BRISCOE, WILLOUX CO.
Western Distributing Branch.
Phone—Broadway 4994. Home A5661.
1211-1213 South Main.

THE SCOTT SYSTEM
25% REDUCTION
On All Suits
FULL DRESS and TUXEDO SUITS INCLUDED, also FANCY VESTS, TROUSERS, RAINCOATS & OVERCOATS
SCOTT BROS.
425-7 S. Spring St.

The Board of Directors of the
GERMAN-AMERICAN SAVINGS BANK
takes pleasure in calling the attention of the public to the following strong and conservative statement of one of the oldest and largest Savings Banks in the Southwest:

January 1, 1908

RESOURCES.		LIABILITIES.	
Cash	$1,600,856.81	Deposits	$8,869,672.92
United States and Other Bonds	1,324,134.60	Capital Stock Paid In	600,000.00
Loans	6,776,189.11	Surplus and Undivided Profits	316,217.95
Safe Deposit Vaults, Furniture and Fixtures	65,376.27		
Real Estate	17,807.39		
Other Assets	1,526.69		
	$9,785,890.87		$9,785,890.87

SAFETY, RATHER THAN INCOME, IS THE IMPORTANT FACTOR WITH THIS BANK.
This is the logical depository for those appreciating efficient management and courteous treatment.

Officers
W. S. BARTLETT, President. W. F. CALLANDER, Cashier.
M. N. AVERY, Vice-President. J. F. ANDREWS, Assistant Cashier.
W. E. McVAY, Vice-President. E. D. ELLIOTT, Assistant Cashier.
JOS. D. RADFORD, Vice-President. R. P. HILLMAN, Assistant Cashier.

Directors
J. M. ELLIOTT, President First National Bank; O. T. JOHNSON, Capitalist; I. N. VAN NUYS, Capitalist; E. T. EARL, Capitalist; J. C. DRAKE, President Los Angeles Trust Co.; GAIL B. JOHNSON, Vice President Pacific Mutual Life Ins. Co.; VICTOR PONET, Capitalist; C. N. FLINT, Cashier Commercial National Bank; J. M. Schneider, Manager Boston Dry Goods Store; P. F. SCHUMACHER, Capitalist; WALTER F. HAAS, Attorney-at-Law; M. N. AVERY, Vice-President; W. E. M'VAY, Vice-President; JOS. D. RADFORD, Vice-President; W. S. BARTLETT, President.

—PRESENT LOCATION—
223 SOUTH SPRING STREET.
—New Location After February 1st—
S. E. CORNER SPRING AND FOURTH STS.
Branch—Main and First Streets.

ALL TO THE BAD.

BOOKIES GRAB ALL THE CO

FIVE LONG PRICED BIRDS W IN SIX EVENTS.

Surprise of the Day Is Victory Old Dog Invitation at Juicy Odds Card Is Very Poor One and Spo Have Hard Time Cleaning Up more—Baby Runs Fast Race.

It was bookmakers' day to a extent at the Arcadia race track today, and the net result of the is that one jam favorite landed position. Five others were beaten speedily, and the gambling fra had some very hard knocks, a horses that figured to be in p instead of good as second. T prices that ran up to form in t other races were performed like ones yesterday, and had about as much as a water wagon.

A fair-sized crowd of sports wou the track, and the card offered wa very ordinary one, four cheap selli races, a scramble for maidens and sprint for the baby racers, making the list. From the appearance of things, there was but one race run before, and that was the fourth, which Leo Harrison II won the ride as the solitary favorite of the afternoon.

The bettors certainly had the best of their lines in trying to figure out the right ones, and very few of them got the right combination. The fields were large and the competence of each a puzzler to the dopesters, for some days won that looked probably never win another race in ing the meeting. This is proved from considering the old dog Barbara who won the last race at 30 to 1, for the two well-played dogs Billy Boy and Sheridan. Invictus came at 8 to one race, every year, and some of the sports thought that yesterday was his first legal start appearance in four. Two days ago he was beaten only lengths in the same kind of a race and is about the same time that he won yesterday, by one length.

Tasser, the winner of the fifth race was beaten over nine lengths in his previous race, and Godfather, winner of the first race, was left at the post in his last race, and beaten nine lengths in the race before that. Chippewa, winner of the third race, was the hot favorite in his previous race, and was beaten over two lengths of seven furlongs, in 1:25 4-5. Today he was easily by over two lengths in 1:25 1-5.

The race on which the sports drove most of the money, and which made them wink at any criticism, was the third, in which were Nimbus, Bill Bee and Canique. Almost all of the money on but went on these three, but none of them were near the front of the finish. Chippewa was at 6 to 1; Wright was second, at 10 to 1, and Nimbus was third, at 20 to 1.

One good thing that went through was the today. Rose Queen, in the second race, who was backed from 6 to 1 to 4 to 1, she is surely a good horse, for she won in a romp by four lengths, in the fast time of 0:50 1-5 three furlongs. She was heavily played by a few of the "wise" brigade, to the majority of the cuckoos had to Heather, and made this one the favorite. Many of the others were nibbled at, but had no chance with Rose Queen. Results:

Five furlongs, purse: Godfather, (Rowe.) 9 to 5, second; Hillcrest, (Moriarity,) 10 to 1, third. Time, 1:01 1-5. Round and Round, Oregana, Chief, Decorator, Gold Bar, Sweet Memories, Cruzity, E. A. Curtis, Blue Domino and Lovers F. also ran.

Garrick and Voltaire entered.

Three furlongs, purse: Rose Queen, 107 (Preston,) 4 to 5, first; Achieve, 107 (Dugan,) 5 to 1, second; May Dinsmore, 107 (Spiegel,) 6 to 1, third. Time, :34 1-5. Queen Grey, Banthet, Annie Wells, Mattie Rose, La Reine Hindoo, Sweetest and Cheerful also ran.

Seven furlongs, selling: Chippewa, 107 (Rowe,) 6 to 1, first; Nimbus, 107 (Wright,) 10 to 1, second; Bill Bee, 107 (Dugan,) 20 to 1, third. Time, 1:25 1-5. Tasser, Lady Ellen, Lady Ellis, Lady Lightfoot and Lady Lorraine also ran.

Satu
800 Men'
Reducin

ALL TO THE BAD.

BOOKIES GRAB ALL THE COIN.

FIVE LONG PRICED BIRDS WIN IN SIX EVENTS.

Surprise of the Day Is Victory of Old Dog Invictus at Juicy Odds. Card Is Very Poor One and Sports Have Hard Time Guessing Winners—Baby Runs Fast Race.

It was bookmakers' day to a certainty at the Arcadia race track yesterday, and the net result of the day was that one lone favorite landed in first position. Five others were bowled over easily, and the gambling talent received some very hard knocks, only two horses that figured to be in front nothing as good as second. Some horses that ran up to form in previous races performed like cows yesterday, and had about as much speed as a water wagon.

A fair-sized crowd of sports went to the track, and the card offered was a very ordinary one, four cheap selling races, a scramble for maidens and a sprint for the baby racers, making up the list. From the appearance of things, there was but one race run to win, and that was the fourth, in which Lee Harrison II was the victor of the solitary favorite of the afternoon.

The bettors certainly had the time of their lives in trying to guess the right ones, and very few of them did. The fields were large and cumbersome, and composed of such a poor lot that the dope books were worse than useless, for some nags won that will probably never win another race during the meeting. This is probably not concerning the old dog Invictus, who won the last race at 20 to 1, from the two well-played nags Big Bow and Al Sheridan. Invictus wins at least one race every year, and some of the sports thought that yesterday was his first and last appearance in front. Six days ago he was beaten eight lengths in the same kind of a race, and in about the same time that he won yesterday, by one length.

Tuner, the winner of the fifth race, was beaten over nine lengths in his previous race, and Godfather, winner of the first race, was left at the post in his last race, and beaten nine lengths in the race before that one. Chippewa, winner of the third race, was the best [illegible] his previous [illegible] lengths

[illegible]

Five furlongs, selling: Taxer, 102 (Preston,) 6 to 1, won; Wisteria, 109 (Harty,) 15 to 1, second; Aunt Polly, 100 (Musgrave,) 6 to 5, third. Time, 1:00 3-5. Anna May, Daisy Frost, Don Hart, Old Colony, Veritas Vincit, Interlude, Hallie Sherman, Lady Laughter, Prestige and Louise Fitzgibbon also ran. Silver Sue and Paul I. scratched.

Mile and a quarter, selling: Invictus, 101 (Ross,) 20 to 1, won; Big Bow, 102½ (Schilling,) 6 to 5, second; Al Sheridan, 101 (Dugan,) 2 to 1, third. Time, 2:07 1-5. El Primero, Cambyses, Bogum, Gentle Harry and Pay Me also ran.

Arcadia Entries.

First race—Selling, five and a half furlongs:

67	El Bernade 101
....	Marian Rose 101
113	Confessor *105
128	Giovanni Balerio 107
128	Paul Clifford 104
(109)	Halton *99
118	Alleviator 109
42	Num's Veiling 99
121	Nonia Lucille 105
106	Progress 110
(91)	Hereafter 106
....	Rustling Silks *100
98	Governor Orman 107
108	Scarfell *106
....	Gonzales 91
54	Creston Boy 104

Second race—Selling, six furlongs:

119	Green Goods *99
....	China Lily 107
37	Jake Ward 107
116	Barney Oldfield 94
123	Mansard 107
123	Lee Harrison II 104
129	Interlude 107
116	Gaga 94
139	Wisteria 106
67	Bushwhacker 107
94	Kurogatkin 107
127	Catherine F. *97
127	Baboo 92

Third race—Selling, one mile:

109	Parain 103
117	Prince of Orange *97
26	Bell Chamber 102
133	Rubinon 107
96	Myrtle H. 100
86	Sir Russell 107
123	Silverskin 102
....	Prestolus 107
....	Pressias 100
98	Toiler 103
....	Dansio 107
134	Matador 105
109	Audubon 102
....	Broadaxe 107
....	Bill Curtis 107
....	Selina 100

[illegible] race—Purse, seven furlongs:

....	Sherbery 113
....	Sugar Maid 110
....	Settler 97
....	 115
....	 112
....	ward 116

[illegible]—Selling, six furlongs:

....	M 93
....	Shaw *107
....	Adelaide 92
....	 112
....	 103
....	Easy Muss 113
....	..... *105
....	 97
....	Belle *104
....	Spring 112
....	 112
....	Norfolk 112
....	Sharp Boy 112

Fifth race—Selling, seven furlongs:

103	Lisbon *99
139	Don Hart 104
....	Balmride 104
97	Blacklock *101
108	Winsome Ways 104
117	Bellmence *101
80	Bon Vivant 106
113	Bazzini 106
124	Lucky Lad 109
121	Master Lester 109
130	Banlade *99
119	Dulcimea 101
81	Blondy 109
108	Korodiany 104
7	Taos 104
96	Pepper and Salt 104

EVENTS AT OAKLAND.

LONG SHOT WINS RACE.

[BY THE ASSOCIATED PRESS—P.M.]

SAN FRANCISCO, Jan. 3.—The weather at Emeryville today was clear, but the tracks remains muddy. Sam Barber, at 20 to 1, the longest shot in the second event, ran a phenomenal race. Before a quarter was traveled he appeared to be hopelessly out of it, but McIntyre kept at work on him, and taking the rail, he lifted his mount in a head in front of La Rose. The latter should have won, but Lynch was a trifle overconfident, and did not realize that Sam Barber was coming up on the rail. Marvel P. finished on the limb. Massa had to be ridden out to the last ounce to win the fourth race. Results:

Six furlongs, selling: Boloman, 105 (McClain,) 11 to 10, won; St. George, 108 (Davis,) 5 to 1, second; Netting, 103 (Hayes,) 4 to 1, third; time 1:15. Dr. Sherman, Swagger, Dangerous Girl, Hermain, Whiskers and Isolation finished as named.

Six furlongs, selling: Sam Barber, 103 (McIntyre,) 20 to 1, won; La Rose, 100 (Lunch,) 5 to 1, second; Marvel P., 103 (Hayes,) 9 to 5, third; time, 1:17 4-5. Tawasentha and Belle Kinney finished as named.

Three furlongs, purse: Trance, 115 (McIntyre,) 7 to 2, won; Patois, 115 (A. Walsh,) 6 to 1, second; Coppet, 115 (Kelly,) 7 to 1, third; time, 0:37 3-5. Seattle Micaela, Lady Martinez, Winnakee, England, Mabel Fountain and Gypsy Lass finished as named.

One mile, purse: Massa, 104 (Keogh,) 4 to 5, won; San Pozal, 104 (Sandy,) 8 to 1, second; Fullets, 109 (Lynch,) 5 to 2, third; time, 1:46. Red Ball, Down Patrick and Lucian finished as named.

One mile, selling: Huerfano, 104 (Miller,) 4 to 1, won; Captain Hale, 111 (Carroll,) 6 to 1, second; Treasure Seeker, 108 (Davis,) 7 to 1, third; time, 1:46. Meada, Cheik Hedrick, Miss M. Bowdish, L. C. Ackerly, Silver Wedding, Watchful, Jake Moose and Bells of Iroquois finished as named.

Seven furlongs, purse: No Father, 106 (Sandy,) 16 to 1, won; Bardonia, 113 (McIntyre,) 13 to 5, second; Hand Me Down, 112 (Moreland,) 9 to 2, third; time, 1:26. Pan-De-Ora, Princessa, Last Go, Bobby Shafto, Deneen, Sangil, Parasol, Van Gordan and Orduia finished as named.

Col. Bobroff, chief of the provincial gendarmerie, was shot and instantly killed in a crowded street at Samara, Russia, yesterday.

DOCTOR'S PRESCRIPTION FOR BILIOUSNESS

A celebrated German physician, consulted as an authority on liver and kidney troubles by the people of means from all parts of the world, gives the following formula as the most reliable to be used in all cases of sluggish liver, the signs of which are sallow complexions, headaches, skin eruptions, nervousness, biliousness, weak heart, sleeplessness, and general run-down feeling. He says these symptoms are caused by the liver not acting naturally, which in turn causes all the work of this important organ to be thrown on the lungs, heart and kidneys, greatly overworking these parts and thereby putting the system in a condition whereby it cannot resist the slightest illness without danger of serious results. If the liver acts properly, the digestive and bowel movements are healthy, as the proper flow of bile is necessary for nature to perform her work. To put the liver and kidneys in a condition to keep all the internal organs properly working, he gives the following formula: One ounce Heptonic, one and a half ounces Simple Elixir, one and a half ounces Elixir Calisaya Bark. Mix well and take one teaspoonful in water 3 to 4 times a day; children in proportion. These vegetable ingredients are obtainable from any good prescription druggist and easily mixed. He also lays great stress on the fact that a properly acting liver is the secret of freedom from dyspepsia, kidney and heart trouble.

Sale 15c Books
7½c
8 to 10 a.m.
Small, very dainty bound books of standard authors; special 15c values, 8 to 10 a. m., third floor, 7½c.

CALIFORNIA'S FINEST STORE.
Bullock's
Broadway at Seventh
EITHER PHONE—EXCHANGE 1500.

25c Box Soap
9c
8 to 10 a.m.
Toilet soap, three cakes to the box, very special 25c value at 9c each. Friday, Section D.

Sale of Knit Underwear Continues

Women's 25c Knit Underwear at 15c
Cream color vests and pants fleece lined, white ribbed, high neck, long sleeve vests, ankle or knee pants, special, 25c VALUES AT 15c.

WOMEN'S 50c UNION SUITS 35c
Fleece lined, ribbed, button down front; special 35c.

WOMEN'S $1.00 UNION SUITS 75c
Ribbed, combed Egyptian cotton; high neck, long sleeves; very special $1.00 values 75c.

WOMEN'S $1.00 PANTS AT 50c
Light weight wool, ankle length, sizes 5 and 6; special 50c.

CHILDREN'S 25c GARMENTS AT 19c
Shirts and drawers; sizes to 12 years.

Men's 50c Cotton Underwear at 25c
Odd sizes, warm, medium weight, blue; very special, 50c VALUES AT 25c.

MEN'S 50c UNDERWEAR 39c
Heavy ribbed cotton, ecru; special 50c values, 39c.

MEN'S $1.00 UNDERWEAR 75c
Fine, heavy garments, the best you've seen at $1.00; special 75c.

MEN'S 75c UNDERWEAR 55c
Wool mixed or merino, heavy or medium, gray; special 55c.

MEN'S $1.00 UNDERWEAR 75c
Natural wool, blue or natural gray, heavy weight; special 75c.

"Everything in Notions" at Bullock's

10c DRESS SHIELDS FRIDAY AT	5c	15c SLEEVE PROTECTORS	5c
5c HAIR PIN CABINETS	3c	CURLING IRONS MARKED 5c	3c
ENGLISH PINS 400 COUNT	2c	10c CORSET STEELS	5c

Tables Heaped High
With Wanted Remnants
Of outings, kimono flannels, wash goods and ginghams and mill ends of bleached muslins and Indian Head, good desirable lengths, at half, close to half and less than half price. If you have never shared in our remnant values, do so Friday, and we'll warrant every subsequent Friday will find you here. This week all short lengths left from the great holiday selling will be out; values never were greater; buying will be brisk; be on hand early; fourth floor.

25c WOOL FINISH DRESS PLAIDS ... 15c
32 inches wide in light and medium shades of gray.

65c COTTON BATTS 48c
Three-pound size; no phone orders and a limit of one.

5-YARD NAPKIN CRASH WORTH 35c 25c

$1.25 HEMMED LINEN TABLE CLOTHS 89c
Cream colored cloths, size 60x84; limit of one to a customer. Friday 89c. Napkins to Match, 75c half doz.

COTTON GLASS HEMMED TOWELS 5c
Size 18x36 inches.

8 BLEACHED NAPKINS 25c
Worth 75c dozen.

Out Goes Rare Millinery Beauty Half Price
You know the character in Bullock hats that has helped so largely to win the Fashion Center to Broadway at Seventh.
You know that no other Los Angeles millinery store has approached Bullock's in money or style value.
You know the sensation the following values will create. Be early.

All Trimmed Hats Up to $20, at ..... Half
$5.00 styles at $2.50
$10.00 styles at $5.00
$15.00 styles at $7.50
Half price today.

Untrimmed Hats Every One at ..... Half
All styles and colors; $5 hats in felt or velvet, $2.50; $1.50 felt hats 75c.

All Flowers, Feathers, Wings, Breasts, Novelties at ..... Half
Marabout, white, black, brown, navy, plum.

Beautiful $12.50 and $15.00 Plumes at $7.50
In white, navy, blue, green, red, gray, brown. Big drooping beauties, special $12.50 and $15.00 plumes at $7.50.

...SEE...
San Diego
TODAY

Men's Clothing
Our complete stock of men's fine clothing at half price
LOWMAN & CO.,
131 South Spring St.

Herrington 445 S. SPRING STREET.
Clothier and Haberdasher
FAMOUS FOR $10 SUITS

TOYS
Beeman & Hendee
147 S. BROADWAY

NATURAL LOOKING TEETH
Artificial teeth that don't look and feel natural are a failure. We study the question of naturalness in all its phases, when restoring teeth by our ALVEOLAR METHOD.
Call or write for our book. It is free.
REX DENTAL CO.
231 Stevenson Bldg., Los Angeles.

Diamonds
AT REDUCED PRICES
Morro 342 South Spring Street

The Mrs. S. A. Brinkerhoff Remedy for the cure of cancers and tumors. No knife or plaster. 16 years' experience. Mrs. Bridges at the office daily, 10 to 4. The Chapman, cor. 9th and Spring.

Largest and Finest Stock of Furniture in the West
Pease Bros. Furniture Co.

Choice of Any Suit or Overcoat in the House $10

Values $18, $20, $22.50, $25 and $30

For One Day's Quick Selling from 8 a. m. to 10 p. m.

Saturday, January 4th

Herrington 445 South Spring

800 Men's Suits, 200 Men's Overcoats, 500 Rainproof Cravenettes.
Reducing stock before alterations for our exclusive clothing store.

ALL TO THE BAD.

BOOKIES GRAB ALL THE COIN.

FIVE LONG PRICED BIRDS WIN IN SIX EVENTS.

Surprise of the Day Is Victory of Old Dog Invictus at Juicy Odds. Card Is Very Poor One and Sports Have Hard Time Guessing Winner—Baby Runs Fast Race.

It was bookmakers' day to a certainty at the Arcadia race track yesterday, and the net result of the day was that one lone favorite landed in the money, and the gambling talent received some very hard knocks, only two horses that figured to be in front finishing as good as second. Some things that ran up to form in previous races performed like cows yesterday, and had about as much speed as a water wagon.

A mix-eyed crowd of sports went to the track, and the card offered was a very ordinary one, four cheap selling races, a scramble for maidens and a gallop for the baby racers, making up the list. From the appearance of things, there was but one race run to win, and that was the fourth, in which Lee Harrison II was the victor of the solitary favorite of the afternoon.

The bettors certainly had the time of their lives in trying to guess the right ones, and very few of them did. The fields were large and cumbersome, and composed of such a poor lot that even books were worse than useless for some ways won that will probably never win another race during the meeting. This is probably the concerning the old dog Invictus, who won the last race at 20 to 1, from the two well-played nags Big Bow and Sheridan. Invictus wins at least one race every year, and some of the sports thought that yesterday was to be that last appearance in front, but days ago he was beaten eight lengths in the same kind of a race, and in about the same time that he won yesterday, by one length.

Dazer, the winner of the fifth race, was beaten over nine lengths in his previous race, and Godfather, winner of the first race, was left at the post in his last race, and beaten nine lengths in the race before that one. Chippewa, winner of the third race, was the hot favorite in his previous race, and was beaten over two lengths at seven furlongs, in 1:25 4-5. Yesterday he won easily by over two lengths in 1:25 1-5.

The race on which the sports dropped most of the money, and which made them wink at each other, was the last, in which were Niblick, Ed Ball and Canique. Almost all of the money that went on these three, bet none of them were near the front at the finish. Chippewa won at 6 to 1; Whidden was second, at 15 to 1, and Merlings was third, at 20 to 1.

The good thing that went through was the baby, Rose Queen, in the second race, who was backed from 6 to 5 to 1. She is surely a speedy one, for she won in a romp by six lengths, in the fast time of 0:24 1-5 for five furlongs. She was heavily played by some of the "wise" brigade, but the majority of the unwise bet on Sandy, and made this one the post favorite. Many of the others were backed at, but had no chances with Rose Queen. Results:

First race—Selling, five furlongs; purse: Godfather, 112 (Reed,) 8 to 1, won; May Sutton, 107 (Rose,) 6 to 5, second; Billowy, 107 (Moriarity,) 10 to 1, third. Time, 1:00 3-5. Round and Round, Orcagna, Cherish, Deneraire, Gold Bar, Rastus, Footsack, Costly, S. A. Carlisle, Black Domino and Joseph K. also ran. Ann Herrick and Velma C. scratched.

Three furlongs, two-year-olds: Rose Queen, 107, (Preston,) 6 to 5, won; Dazer, 107 (Dugan,) 8 to 5, second; Bay Dictidome, 107 (Burns,) 6 to 1, third. Time, :24 1-5. Queen Grove, Nuthel, Annie Wells, Mattie Russell, Reine Hindoo, Reserves and Clover Leaf also ran.

Seven furlongs, selling: Chippewa, 104 (McCarthy,) 6 to 1, won; Whidden, 97 (Dugan,) 15 to 1, second; Merlings, 112 (Radtke,) 20 to 1, third. Time, 1:28 1-5. Black Mate, Ed Ball, Niblick, Canique, Gateway, Vesme, Bonnie Prince Charlie, and Rupine also ran. East End, Chief Desmond and Tayler George scratched.

Five furlongs, selling: Lee Harrison II., 107 (Schilling,) 8 to 5, won; Giovanni Boleria, 102 (Preston,) 3 to 1, second; Bazil, 107 (Martin,) 15 to 1, third. Time, 1:00 2-5. Dr. Crook, Reuben, Kirkfield Belle, Beautiful and Best, Commida, Neatness, Paul Clifford, J. J. McC., Search Me, Straightaway and The Fog also ran. Senrado and Bon Vivant scratched.

Five furlongs, selling: Taxer, 102 (Preston,) 6 to 1, won; Wisteria, 100 (Harty,) 15 to 1, second; Aunt Polly, 100 (Musgrave,) 4 to 1, third. Time, 1:00 2-5. Anna May, Daisy Frost, Don Hart, Old Colony, Veritas Vincit, Interlude, Hallie Sherman, Lady Laughter, Prestige and Louise Fitzgibbon also ran. Silver Sue and Paul I. scratched.

Mile and a quarter, selling: Invictus, 101 (Ross,) 20 to 1, won; Big Bow, 102½ (Schilling,) 3 to 5, second; Ed Sheridan, 101 (Dugan,) 2 to 1, third. Time, 2:07 1-5. El Primero, Cambyses, Bogum, Gentle Harry and Pay Me also ran.

Arcadia Entries.

First race—Selling, five and a half furlongs:

47 El Bernado	101
... Marian Rose	101
119 Confessor	*105
132 Giovanni Boleria	107
128 Paul Clifford	107
(108) Halton	*95
118 Alleviator	109
42 Nun's Veiling	99
121 Nonin Lucille	105
105 Progress	110
(91) Hereafter	104
... Rustling Silks	*106
99 Governor Orman	107
106 Scarfoll	*108
... Gonzales	91
94 Creston Boy	104

Second race—Selling, six furlongs:

130 Green Goods	*99
... China Lily	107
87 Jake Ward	107
116 Barney Oldfield	94
122 Mansard	107
128 Lee Harrison II	104
129 Interlude	107
116 Gage	94
139 Wisteria	100
67 Bushwhacker	107
94 Kuroatkin	107
127 Catherine F.	*97
127 Baboo	93

Third race—Selling, one mile:

109 Barato	102
117 Prince of Ovango	*97
58 Bell Chamber	102
122 Rubinon	107
66 Myrtle H.	100
66 Sir Russell	107
123 Silverskin	102
... Prestofus	107
... Pretense	100
88 Toller	105
... Dennio	107
124 Matador	105
109 Audubon	107
114 Menasdor	110
... Bill Curtis	107
83 Salina	100

Fourth race—Purse, seven furlongs:

111 Waterbury	112
(128) Sugar Maid	110
(127) Old Settler	97
113 Lizaro	115
107 Eduardo	112
125 Sir Edward	115

Fifth race—Selling, six furlongs:

116 Lonia	92
124 Connie M	93
(126) F. E. Shaw	*107
76 Lady Adelaide	92
... Cinnibar	113
93 Durbar	106
(106) Money Muss	113
... Juliette	*106
76 Astoria Belle	97
... Sinkspring	*104
109 Misitia	114
(114) Norfolk	112
106 Sharp Boy	113

Sixth race—Selling, seven furlongs:

109 Lisbia	*99
139 Don Hart	106
... Sainrida	104
87 Blacklock	*101
108 Winsome Ways	104
117 Bullmoose	*101
80 Bon Vivant	106
118 Bazzini	106
124 Lucky Lad	106
121 Master Lester	109
120 Banlade	*99
119 Dilicinea	104
101 Bloody	100
104 Kerosinay	104
7 Tano	106
98 Pepper and Salt	104

EVENTS AT OAKLAND.

LONG SHOT WINS RACE.

[BY THE ASSOCIATED PRESS—P.M.]

SAN FRANCISCO, Jan. 2.—The weather at Emeryville today was clear, but the tracks remains muddy. Sam Barber, at 20 to 1, the longest shot in the second event, ran a phenomenal race. Before a quarter was traveled he appeared to be hopelessly out of it, but McIntyre kept at work on him, and taking the rail, he lifted his mount in a head in front of Le Rose. The latter should have won, but Lynch was a trifle overconfident, and did not realize that Sam Barber was coming up on the rail. Marvel P. finished on the limb. Mazza had to be ridden out to the last ounce to win the fourth race. Results:

Six furlongs, selling: Boloman, 108 (McClain,) 11 to 10, won; St. George, 108 (Davis,) 6 to 1, second; Netting, 103 (Hayes,) 4 to 1, third; time 1:15. Dr. Sherman, Swagger, Dangerous Girl, Hersalin, Whiskers and Isolation finished as named.

Six furlongs, selling: Sam Barber, 103 (McIntyre,) 20 to 1, won; Le Rose, 109 (Lanch,) 5 to 1, second; Marvel P., 103 (Hayes,) 9 to 5, third; time, 1:17 4-5. Tawasentha and Belle Kinney finished as named.

Three furlongs, purse: Trance, 113 (McIntyre,) 7 to 2, won; Patois, 113 (A. Walsh,) 6 to 1, second; Coppet, 115 (Kelly,) 7 to 1, third; time, 0:37 2-5. Seattle Miracle, Lady Martinez, Winnakee, England, Mabel Fountain and Gypsy Lass finished as named.

One mile, purse: Mazza, 104 (Keogh,) 4 to 5, won; San Pessal, 104 (Sandy,) 5 to 1, second; Fulleta, 109 (Lynch,) 6 to 2, third; time, 1:46. Red Ball, Dawn Patrick and Lucian finished as named.

One mile, selling: Huerfano, 104 (Miller,) 4 to 1, won; Captain Hale, 111 (Carroll,) 6 to 1, second; Treasure Seeker, 108 (Davis,) 7 to 1, third; time, 1:46. Mendo, Chalk Hedrick, Miss M. Bowdish, L. C. Ackerly, Silver Wedding, Watchful, Jake Moose and Belle of Iroquois finished as named.

Seven furlongs, purse: No Father, 104 (Sandy,) 16 to 1, won; Sardonic, 110 (McIntyre,) 12 to 5, second; Hand Me Down, 112 (Moreland,) 6 to 5, third; time, 1:34. Pan-De-Ora, Princesses, Last Go, Bobby Shafto, Densen, Rangil, Parasol, Van Gordan and Ordula finished as named.

Col. Bobroff, chief of the provincial gendarmerie, was shot and instantly killed in a crowded street at Samara, Russia, yesterday.

DOCTOR'S PRESCRIPTION FOR BILIOUSNESS

A celebrated German physician, consulted as an authority on liver and kidney troubles by the people of means from all parts of the world, gives the following formula as the most reliable to be used in all cases of sluggish liver, the signs of which are sallow complexions, headaches, skin eruptions, nervousness, biliousness, weak heart, sleeplessness, and general run-down feeling. He says these symptoms are caused by the liver not acting naturally, which in turn causes all the work of this important organ to be thrown on the lungs, heart and kidneys, greatly overworking these parts and thereby putting the system in a condition whereby it cannot resist the slightest illness without danger of serious results. If the liver acts properly, the digestive and bowel movements are healthy, as the proper flow of bile is necessary for nature to perform her work. To put the liver and kidneys in a condition to keep all the internal organs properly working, he gives the following formula: One ounce Heptonic, one and a half ounces Simple Elixir, one and a half ounces Elixir Calisaya Bark. Mix well and take one teaspoonful in water 2 to 4 times a day; children in proportion. These vegetable ingredients are obtainable from any good prescription druggist and easily mixed. He also lays great stress on the fact that a properly acting liver is the secret of freedom from dyspepsia, kidney and heart trouble.

Sale 15c Books
7½c
8 to 10 a.m.
Small, very dainty bound books of standard authors; special 15c values, 8 to 10 a. m., third floor, 7½c.

CALIFORNIA'S FINEST STORE
Bullock's
Broadway at Seventh
EITHER PHONE—EXCHANGE 1500.

25c Box Soap
9c
8 to 10 a.m.
Toilet soap, three cakes to the box, very special 25c value at 8 a.m. Friday, Section D.

Sale of Knit Underwear Continues

Women's 25c Knit Underwear at 15c
Cream color vests and pants fleece lined, white ribbed, high neck, long sleeve vests, ankle or knee pants, special, 25c VALUES AT 15c.

WOMEN'S 50c UNION SUITS 35c
Fleece lined, ribbed, button down front; special 35c.

WOMEN'S $1.00 UNION SUITS 75c
Ribbed, combed Egyptian cotton; high neck, long sleeves; very special $1.00 values 75c.

WOMEN'S $1.00 PANTS AT 50c
Light weight wool, ankle length, sizes 5 and 6; special 50c.

CHILDREN'S 25c GARMENTS AT 19c
Shirts and drawers; sizes to 12 years.

Men's 50c Cotton Underwear at 25c
Odd sizes, warm, medium weight, blue; very special, 50c VALUES AT 25c.

MEN'S 50c UNDERWEAR 39c
Heavy ribbed cotton, ecru; special 50c values, 39c.

MEN'S $1.00 UNDERWEAR 75c
Fine, heavy garments, the best you've seen at $1.00; special 75c.

MEN'S 75c UNDERWEAR 55c
Wool mixed or merino, heavy or medium, gray; special 55c.

MEN'S $1.00 UNDERWEAR 75c
Natural wool, blue or natural gray, heavy weight; special 75c.

"Everything in Notions" at Bullock's

10c DRESS SHIELDS FRIDAY AT	5c	15c SLEEVE PROTECTORS	5c
5c HAIR PIN CABINETS	3c	CURLING IRONS MARKED 5c	3c
ENGLISH PINS 400 COUNT	2c	10c CORSET STEELS	5c

Tables Heaped High
With Wanted Remnants
Of outings, kimono flannels, wash goods and ginghams and mill ends of bleached muslins and Indian Head, good desirable lengths, at half, close to half and less than half price. If you have never shared in our remnant sales, do so Friday, and we'll warrant every subsequent Friday will find you here. This week all short lengths left from the great holiday selling will be out; values never were greater; buying will be brisk; be on hand early; fourth floor.

25c WOOL FINISH DRESS PLAIDS ... 15c
32 inches wide in light and medium shades of gray.

65c COTTON BATTS 48c
Three-pound size; no phone orders and a limit of one.

5-YARD NAPKIN CRASH WORTH 25c 25c

$1.25 HEMMED LINEN TABLE CLOTHS 89c
Cream colored cloths, size 60x84; limit of one to a customer. Friday 89c.
Napkins to Match, 75c half doz.

COTTON GLASS HEMMED TOWELS 5c
Size 18x36 inches.

8 BLEACHED NAPKINS 25c
Worth 75c dozen.

Out Goes Rare Millinery Beauty Half Price
You know the character in Bullock hats that has helped so largely to win the Fashion Center to Broadway at Seventh.
You know that no other Los Angeles millinery store has approached Bullock's in money or style value.
You know the sensation the following values will create. Be early.

All Trimmed Hats Up to $20, at ..... Half
$5.00 styles at $2.50
$10.00 styles at $5.00
$15.00 styles at $7.50
Half price today.

Untrimmed Hats Every One at ..... Half
All styles and colors; 25 hats in felt or velvet, $2.50; $1.50 felt hats 75c.

All Flowers, Feathers, Wings, Breasts, Novelties at ..... Half
Marabout, white, black, brown, navy, plum.

Beautiful $12.50 and $15.00 Plumes at $7.50
In white, navy, blue, green, red, gray, brown. Big drooping beauties. Special $12.50 and $14.00 plumes at $7.50.

...SEE... San Diego TODAY

Men's Clothing
Our complete stock of men's fine clothing at half price
LOWMAN & CO.,
151 South Spring St.

Herington 445 S. SPRING STREET.
Clothier and Haberdasher
FAMOUS FOR $10 SUITS

TOYS
Beeman & Hendee
447 S. BROADWAY

NATURAL LOOKING TEETH
Artificial teeth that don't look and feel natural are a failure. We study the question of nature—hence in all its phases when restoring teeth by our ALVEOLAR METHOD.
Call or write for our book. It is free.
REX DENTAL CO.
332 Severance Bldg., Los Angeles.

The Mrs. S. Z. Bridge Remedy for the cure of seizures and epilepsy. No knife or risk. At your residence. If cured no pay. Consultation at office—daily, 10 to 4. The Chapman, cor. 8th and Spring.

Diamonds
AT REDUCED PRICES
Morro 342 South Spring Street

Largest and Finest Stock of Furniture in the West
Pease Bros. Furniture Co.

Choice of Any Suit or Overcoat in the House $10
Values $18, $20, $22.50, $25 and $30

For One Day's Quick Selling from 8 a. m. to 10 p. m.
Saturday, January 4th
800 Men's Suits, 200 Men's Overcoats, 500 Rainproof Cravenettes.
Reducing stock before alterations for our exclusive clothing store.
Herington 445 South Spring

Classified Liners.

Times Classified Rates: The rate for inserting "Want" ads in The Daily Times is 1c per word for each insertion; in the Sunday issue 1½c per word, each insertion; minimum charge 25c; except under following classifications the rate for which is 10c per line, minimum charge 25 cents: "Lost and Found," "Personals," "Special Notices," and "Baths and Massage."

"Liner" (classified) advertisements for Sunday insertion received over the counter or by telephone after 11 o'clock Saturday nights will be inserted under heading "Too Late to Classify."

Sunday real estate advertisements, to be classified properly, must be in The Times office before 10 o'clock Saturday nights. Rate 1½ cents per word.

The Sunday circulation of The Times exceeds 70,000 copies, and more "liners" are regularly printed in its columns than in the five other Los Angeles newspapers combined.

Telephone your want advertisements. Ring up "The Times" any time of day or night and assure prompt and careful attention.

The Times cannot guarantee accuracy or assume responsibility for errors of any kind occurring in telephoned advertisements.

SPECIAL NOTICES—

DISSOLUTION OF PARTNERSHIP.
The co-partnership heretofore existing under the firm name of W. and J. Sloane & Co. expires this day by limitation. The business has been taken over by W. & J. Sloane (a corporation) of New York City.
HENRY T. SLOANE,
GEO. D. COOPER,
WILLIAM SLOANE,
GEO. M'NEER,
WILLIAM M. STEVENSON.
San Francisco, Cal., Dec. 31, 1907.

SUNDAY REAL ESTATE LINERS—
Classified real estate advertisements for insertion in THE SUNDAY TIMES must be in the office not later than 10:30 o'clock Saturday nights. Other "want" advertisements for Sunday insertion will be taken over the counter until 11:30 p.m.
The great volume of liners printed in The Sunday Times, numbering regularly over 1000 separate announcements, makes this regulation absolutely necessary in order to get the big Sunday issue out on time.

THIS IS TO CERTIFY THAT M. G. Spalding has sold his market, known as the Spalding Fish Co., located at 504 Temple st., to Jacoel, Erick & Kusich, and that he is liable for and will pay all bills contracted on and before December 31, 1907, and that new owners will pay all bills contracted after that date.

W. H. WOODHAM AND ROBERT [illegible] have formed a partnership dealing in furniture and household goods. Mr. Woodham is one of the old time furniture men of Los Angeles and will be pleased to see his many old patrons. 702 S. MAIN ST.

[illegible] RELIEVED—
By the use of the Massacon or Acousticon instruments, exhibited for free trial at general agents, MARSHUTZ OPTICAL CO., 245 S. Spring. Catalogue mailed free.

BURLAP SALE—15 PER CENT. OFF ON burlaps, paints, varnishes, shades, building paper, etc. [illegible] ALBERT L. WALTER, 4[illegible] S. Spring. Home F[illegible], Main [illegible].

HAVING THIS DAY SEPARATED FROM MY wife, Agnes V. Dunnington, I will not hereafter be responsible for any debts incurred by her.
WALTER W. DUNNINGTON.

THE HARRIS INSTITUTE OF DERMATOLOGY, [illegible] S. Broadway. Wrinkles, smallpox pittings, freckles, all facial blemishes, permanently removed in one treatment, quickly, without pain.

TO LET—OR SALE—RESTAURANT FOR two years, [illegible] monthly profits, [illegible] years' lease, [illegible] CENTRAL AVE.

[illegible] CARPET CLEANING WORKS. [illegible] S. Olive. Cleaning, laying and refitting. [illegible] W. H. OLINE, Prop.

CALIFORNIA STEAM CARPET CLEANING WORKS cleans carpets, refitting, sewing and laying. [illegible] 6TH ST. Main [illegible], Home [illegible].

FEATHER PILLOWS RENOVATED AT ACME FEATHER WORKS, [illegible] San Pedro. 'Phone Sunset Main [illegible], Home [illegible].

LACE CURTAINS LAUNDERED BY HAND. [illegible] MRS. [illegible]

NOTICE—DERBY OR FELT HATS MADE like new, [illegible] up. Factory, [illegible] N. B'DWAY.

PERSONAL—
Business.

PERSONAL—
MRS. MASSON.
The noted palmist of London, Eng., may be consulted at
[illegible] S. SPRING ST. (Suite 11.)
by those desiring clever, [illegible] and reliable hand readings from one of the foremost palmists of the day.
Investments, changes of business, losses and gains, lawsuits, deaths, marriages, separations, and, in fact, all that life holds for you is plainly written in your hand; it is simply a matter of correct interpretation.
HIGH-CLASS PATRONAGE SOLICITED.

PERSONAL—
SUNDAY REAL ESTATE LINERS.
Classified real estate advertisements for insertion in THE SUNDAY TIMES must be in the office not later than 10:30 o'clock Saturday nights. Other "want" advertisements for Sunday insertion will be taken over the counter until 11:30 p.m.
The great volume of liners printed in The Sunday Times, numbering regularly over 1000 separate announcements, makes this regulation absolutely necessary in order to get the big Sunday issue out on time.

PERSONAL — PROF. ALTHOUSE, CELEbrated palmist and astrologer, acknowledged by the best intellects as the most remarkable reader of hands in this country; also casts complete horoscopes; advice on all questions of life. His readings, scientific, absolutely correct, must in no wise be classed with those of other readers. [illegible] High class patronage. [illegible] S. SPRING.

PERSONAL — THE WORLD'S GREATEST natural seer and psychic, MILBURN. [illegible] 1[illegible] W. SIXTH ST. Hours 10 to [illegible], daily and Sundays.

PERSONAL—[illegible] THE WONDERFUL PSYCHIC, [illegible] W. SIXTH ST. THE ROSEMORE. SPECIAL READINGS, [illegible] (this week.) Before undertaking anything that may endanger your future life, consult this gifted trance medium. Past, present and future given. Her readings are miraculous. [illegible] NEVER TAKE FEE IN ADVANCE.

PERSONAL—INFORMATION WANTED OF Maggie [illegible] Grumbles, aged 16; George Ray Grumbles, aged 11; [illegible] Grumbles, aged 6. Taken from San Bernardino Catholic Orphan Home March, 1906. Reasonable reward for any information concerning them. MRS. LADD, box [illegible], Grenada, Miss.

PERSONAL—WANTED, THE ADDRESS OF A. Singer, the cement worker. Write or telephone SAN ANTONIO WATER CO., Ontario, Cal. Sunset [illegible]; Home [illegible].

PERSONAL—MANICURING, [illegible] and massage treatments. [illegible] W. THIRD ST., suite 4.

PERSONAL — JOHN SLATER, BUSINESS psychic. Private readings daily, 10 to 4. THE CHULA VISTA, [illegible] W. Third st.

PERSONAL — JOHN HENLEY, BUSINESS and life readings, psychic readings daily, 10 to 5. Office [illegible] S. HILL, near [illegible].

PERSONAL—MME. GRA. PALMER, CARD reader; ladies [illegible] SPRING.

WANTED—
Help, Male.

WANTED — SHIRT POLISHERS, EXPERIenced. DRIVERS' INDEPENDENT LAUNDRY.

WANTED — ADVERTISING SOLICITOR; must be experienced, newspaper man preferred. [illegible] W. SEVENTH.

WANTED—STOCK SALESMAN. UNITED WIRELESS TELEGRAPH CO., [illegible] Pacific Electric Bldg.

WANTED—LAUNDRY DRIVER, WHO IS able to invest small amount. Call [illegible] COLLINS BLDG.

WANTED — EXPERIENCED SOLICITOR; guaranteed salary. Address W, box [illegible], TIMES OFFICE.

WANTED—GOOD GENERAL CLERK FOR grocery store; must come well recommended. [illegible] TEMPLE ST., corner Olive st.

WANTED—2 GOOD MEN TO GET BUSIness; good money. Apply after 2 p.m. [illegible] E. NINTH ST.

WANTED—2 YOUNG OR MIDDLE-AGED strong, able-bodied men for ranch work. Apply at HOLT & MARTIN, [illegible] Byrne Bldg.

WANTED—MEAT CUTTER AND SOLICItor. Call [illegible] CENTRAL AVE. [illegible]

WANTED — A FIRST-CLASS STRIPER. EARL CARRIAGE WORKS, [illegible] S. Main.

WANTED—EXPERIENCED DISHWASHER on a machine at THE CAFETERIA. [illegible]

WANTED—[illegible] EXPERIENCED SOLICITORS [illegible]

WANTED—
Help, Male.

Note—Applicants for positions are advised not to enclose original recommendations in answer to ads. Send duplicates only.

WANTED—
HUMMEL BROS. & CO.,
a strictly first-class agency.
All kinds of help promptly furnished.
Your orders solicited.
1[illegible] EAST SECOND STREET.
Between Main and Los Angeles sts.
Largest and best equipped offices on Pacific Coast.
SUNSET MAIN [illegible].
HOME EXCHANGE [illegible].

WANTED—
JAPAN A.B.C. EMPLOYMENT AGENCY.
Oldest and largest agency in the city.
[illegible] S. OLIVE ST.
'Phones Main [illegible], Home F[illegible].
We furnish all kinds of first-class help promptly, with responsibility.
House-cleaning department.

WANTED—JAPANESE
PACIFIC EMPLOYMENT BUREAU,
Largest and most popular agency,
[illegible] W. Sixth st., Los Angeles, Cal.
House cleaning department.
Window cleaning department.
Phones—Home F[illegible]; Main [illegible].
General labor contractors. Every department insures responsibility.

WANTED—JAPANESE SITUATIONS—
Are you looking for Japanese help?
'Phone to
JAPAN A. ARATA EMPLOYMENT OFFICE, F[illegible], Main [illegible]. [illegible] S. Hill st.
We furnish cooks, waiters, porters.
House-cleaning done by hour, day or contract.

WANTED—THE STANDARD GAS ENGINE Company of San Francisco purpose to establish an agency in Los Angeles for the sale of Standard gas engines, marine and stationary types, mining and marine hoists. Applications for said agency should state facilities for effecting sales, addressing company, EAST OAKLAND, Cal.

WANTED—MAN WHO IS ENERGETIC, honest and willing to learn, to enter old-established office business; this will pay to such a man $[illegible] per month. Applicant must be able to furnish $[illegible] cash bond. Call early. ROOM 4, [illegible] S. Broadway.

WANTED—ENERGETIC YOUNG MAN TO solicit and interview business and professional men; one with experience preferred; good commission and steady employment to right person. ELITE SUIT CLEANING CO., [illegible] W. Sixth.

WANTED—SALESMAN, A FIRST-CLASS, up-to-date salesman for our wash goods department; must thoroughly understand all about all kinds of wash goods; none but A No. 1 man need answer this by addressing X, box [illegible], TIMES OFFICE.

WANTED — EVERYBODY DESIROUS OF adding to their income without canvassing, send stamp for book and particulars of positions that can be conducted at home; capital unnecessary; its different to all other propositions because its genuine. P.O. BOX [illegible].

WANTED—SALESMAN; A THOROUGHLY experienced salesman for our linen and bedding department; only a first-class salesman, with experience in this line, need apply to MANAGER, after 9 a.m., Ville de Paris, [illegible] S. Broadway.

WANTED—
JAPANESE EMPLOYMENT AGENCY,
[illegible] W. Sixth st. Home [illegible], Main [illegible].
COOKS, WAITERS, PORTERS.
Ranch hands, house and window cleaners.
HOUR, DAY OR CONTRACT.

WANTED—WE WILL HAVE MORE GOOD permanent positions to offer now. Business in all lines looks very promising. If you have not called on us, do so at once. GUARANTEE EMPLOYMENT ASS'N, [illegible] I. W. Hellman Bldg., 4[illegible] S. Main.

WANTED—FOR CLERICAL, TECHNICAL and salesmen positions, paying from $[illegible] week to $[illegible] year, call BLOCK'S BUSINESS BUREAU (Inc.,) [illegible] Germain Bldg., [illegible] S. Spring.

WANTED—BOY TO DELIVER QUOTATION sheets, about 1½ hours' work in afternoon, $[illegible] per week. Call up LOS ANGELES-NEVADA MINING STOCK EXCHANGE, room [illegible] I. W. Hellman.

WANTED—A GOOD, RELIABLE 3 OR 4-horse teamster; man with family; for hay and grain business; can furnish house. TAYLOR MILLING CO., city limits and San Fernando road. Take Eagle Rock car.

WANTED—I MADE $[illegible] IN FIVE YEARS in the mail-order business; began with $[illegible]. Any one can do the work. Send for free booklet; tells how to get started. Manager, BOX [illegible], Lockport, N. Y.

WANTED — AN ALL-ROUND PRINTER, one with a nerve on, the editor to do all the drinking and swearing himself. Address PLAIN DEALER OFFICE, Anaheim, Cal.

WANTED—MEN WHO ARE WILLING TO make $[illegible] to $[illegible] per week without interfering with their other positions. Address OA, box [illegible], TIMES OFFICE.

WANTED—FARM HAND TO CARE FOR horses and do general work; wife to board husband and cook; state compensation required. M. C. KELLEY, San Dimas.

WANTED—MEN WHO COULD DEVOTE A few hours each week at their homes for a good compensation. Address OE, box [illegible], TIMES OFFICE.

WANTED—OFFICE BOY WITH WHEEL; must have references; a chance for advancement. Address W, box [illegible], TIMES OFFICE.

WANTED—SOLICITORS, IF YOUR JOB don't pay [illegible] per cent., mine will; no fake. ADVANCE MFG. CO., [illegible] L. A. Trust Bldg.

WANTED—MAN THREE HOURS EVERY day, to help around place. Apply to JANITOR of church, corner of 20th and Figueroa.

WANTED—MEN TO DISTRIBUTE CIRCUlars, samples, tack signs; good pay; no canvassing. OLIVER, Lake View Bldg., Chicago.

WANTED—EXPERIENCED BOOK-KEEPER, young man, about 25 years of age; write stating experience and giving references, to X, box [illegible], TIMES OFFICE.

WANTED — RESPECTABLE, RELIABLE boys (no men) to distribute advertising matter. Apply at 1[illegible] N. FREMONT, between [illegible] and [illegible] a.m. Moderate wages.

WANTED — SUBSCRIPTION SOLICITOR; Central California daily; $[illegible] per week. Address BOX [illegible], Pasadena, Cal.

WANTED— Male or Female Help. (Investment Required.)

WANTED—MAN TO TAKE CHARGE AND manage fine paying cigar stand in the heart of Los Angeles, who can invest $[illegible] or I will take $[illegible] cash, balance of $[illegible] can be paid $[illegible] per month on interest; this stand will pay you $[illegible] monthly, clear; clean, agreeable work, experience not required; fine fixtures, splendid stock of cigars and tobaccos; rent $[illegible] monthly, long lease, good laundry agency, and news stand. See owner, [illegible] S. SPRING ST., room [illegible].

WANTED—STEADY MAN TO ASSIST IN an old established business, (work any man can do) who can invest $[illegible] with services; this will clear you $[illegible] per month, clean easy work; short hours. Owner will instruct you in the work. Call [illegible] S. BROADWAY, room [illegible].

LADIES, BY LEARNING HAIRDRESSING, manicuring and massage, you equip yourselves in a profession that will make you more money than any other, investment considered. FLORENTINE HAIRDRESSING COLLEGE, Broadway at Mercantile Place.

WANTED—MAN TO START A STORE IN handsome Mission block at Ramona Park; also to build his home there; amount required about $[illegible]. ALTHOUSE BROS., [illegible] S. Broadway.

WANTED—MAN FOR HAY AND FUEL business, part time in office; pays $[illegible] per month; little money required. Call [illegible] BYRNE BLDG.

WANTED — GOOD, WILLING WORKER with $[illegible], take interest in established business; good chance for live man to make good wages. ROOM [illegible], [illegible] S. Broadway.

WANTED—CHILDREN TO BOARD, BEST references, [illegible] near school. MRS. LOTTIE GREGORY, [illegible] Manitou ave.

$[illegible] INVESTED IN MY BUSINESS WILL net you big returns. Investments guaranteed. Address V, box [illegible], TIMES OFFICE.

WANTED—
Help, Female.

WANTED — YOUNG LADY FOR OFFICE work; country department store. Address W, box [illegible], TIMES OFFICE.

WANTED — EXPERIENCED MANGLE help. Apply Thursday morning at 7 o'clock. ANCHOR LAUNDRY, [illegible] S. Los Angeles.

WANTED — SHIRT POLISHER, EXPERIenced. DRIVERS' INDEPENDENT LAUNDRY.

WANTED—MILLINER FOR COUNTRY DEpartment store. Address W, box [illegible], TIMES OFFICE.

WANTED — A WOMAN FOR GENERAL housework; 6 in family; wages $[illegible] a month. H. S. KELLY, Duarte, Cal.

WANTED—YOUNG LADY FOR DRY-GOODS department, country department store. Address W, box [illegible], TIMES OFFICE.

WANTED—A GIRL FOR GENERAL HOUSEwork; must be a good cook. [illegible] WILSHIRE PLACE.

WANTED—OLD LADY TO HELP MOTHER care for child for room and board. MRS. J., [illegible] W. [illegible] st.

WANTED—EXPERIENCED PANTS OPERAtors; also experienced pants finishers. [illegible] N. SPRING, room [illegible].

WANTED — GIRL TO DO COOKING AND general housework. Apply in forenoon. [illegible] ORANGE ST.

WANTED—EXPERIENCED TAILORS ON ladies' garments. [illegible] W. SEVENTH.

WANTED—GIRL TO ASSIST WITH GENeral housework. [illegible] WESTLAKE.

WANTED—A GIRL FOR GENERAL HOUSEwork; family of [illegible]. Apply [illegible] W. [illegible] ST.

WANTED—
Help, Female.

Note—Applicants for positions are advised not to enclose original recommendations in answer to ads. Send duplicates only.

WANTED—COOK FOR HOSPITAL, ARIzona, $[illegible]; family cook, Pasadena, $[illegible]; 2 family cooks, city, $[illegible]; competent family cook, country, $[illegible]; 1 second girls, Pasadena, $[illegible]; child's nurse, $[illegible]; shirt ironer, laundry, $[illegible]; family laundress, $[illegible]; waitress, Hollywood, $[illegible]; mother, hot springs, $[illegible]; cook for school, $[illegible]; house girl, Redlands, Arizona, Riverside, Long Beach, Whittier, Santa Paula, $[illegible]; house girls, city, $[illegible] to $[illegible]. MRS. HAWLEY & MISS FORGRAVE, [illegible] S. Broadway. A[illegible], Main [illegible].

WANTED—
HUMMEL BROS. & CO.,
1[illegible] E. Second st.
2 waitresses, city, $[illegible] etc.; waitress, country, $[illegible] etc.; elderly woman, help in boarding-house, $[illegible] month and good home; pantry woman, $[illegible] etc.; assistant, same, $[illegible] etc.; pantry woman, cafe, $[illegible] week; waitress, cafe, city, $[illegible] week; waitress, lunch counter, Nevada, $[illegible] etc., free fare.
HUMMEL BROS. & CO.

WANTED—
HANSEN EMPLOYMENT AGENCY,
[illegible] E. Second st. 'Phones A[illegible], Main [illegible].
Hotel waitresses, city and country, $[illegible] month; housekeeper, $[illegible] month; housegirl, 2 in family, $[illegible] month; chambermaid, $[illegible] month; colored girl, to assist cook, $[illegible] month and fare; housegirl, 2 meals, $[illegible] month; housegirls, $[illegible], $[illegible], $[illegible] month.

WANTED — CHAMBERMAID, $[illegible] AND found, $[illegible]; 2 waitresses for out-of-town, $[illegible], found, fare paid; saleslady for candy; cafeteria girl; pantrywoman, $[illegible], found; housegirls, $[illegible] and $[illegible], good home. BROADWAY EMPLOYMENT OFFICE, [illegible] S. Broadway.

WANTED—LADIES WITH SPARE HOURS at home to make sofa pillow tops; copy design for wholesale house, new processes, we furnish material and teach you free; pays $[illegible] to $[illegible] weekly. Call WOMAN'S NATIONAL ART EXCHANGE, [illegible] S. Broadway.

WANTED—WE WILL HAVE MORE GOOD permanent positions to offer now. Business in all lines looks very promising. If you have not called on us, do so at once. GUARANTEE EMPLOYMENT ASS'N, [illegible] I. W. Hellman Bldg., 4[illegible] S. Main.

WANTED—WE WILL HAVE MORE GOOD permanent positions to offer now. Business in all lines looks very promising. If you have not called on us, do so at once. GUARANTEE EMPLOYMENT ASS'N., [illegible] I. W. Hellman Bldg., 4[illegible] S. Main.

WANTED—GIRL FOR GENERAL OFFICE work; must be proficient in rudimental studies, with fair knowledge of book-keeping; must be one of general experience; fair pay and permanent position. For information call after [illegible] at [illegible] W. [illegible] ST.

WANTED—EXPERIENCED SOLICITOR FOR employment office; good dresser, accustomed to meeting good people; lucrative position for lady of above qualification. ANDREWS & MARGRAVE, I. W. Hellman Bldg.

WANTED—YOUNG WOMAN, NOT OVER [illegible], to assist in general household duties; family of three; a congenial person of some education who will make herself strictly one of the family. P. O. BOX [illegible], Pomona.

WANTED — WOMAN WITH CHILD OF school age or girl 14 to 18, to do light housework and attend school; pay $[illegible] a month and board. Address FRANCES DAVIS, Pico.

WANTED—CAPABLE GENERAL HOUSEwork girl for family of 2 and 1 year old baby, nice room, modern conveniences. [illegible] W. [illegible] ST.

WANTED—TEACHERS, HIGH SCHOOL AND elementary, for city and country schools. FISK TEACHERS' AGENCY, [illegible] Douglas Bldg.

WANTED—LADIES WHO ARE WILLING to make from $[illegible] to $[illegible] per week without interfering with their other positions. Address OE, box [illegible], TIMES OFFICE.

WANTED—LADIES WHO COULD DEVOTE a few hours each week at their homes for a good compensation. Address OA, box [illegible], TIMES OFFICE.

WANTED—A WOMAN WHO WORKS IN day time to come as companion night time while husband is away; no salary. BROOKS, [illegible] North Bonnie Brae.

WANTED—MIDDLE-AGED WOMAN FOR general housework in family of two; good home. MRS. A. T., Santa Ana, R. F. D. 1, box [illegible].

WANTED—A FAIRLY COMPETENT WOMan for serving pastry; also one for their pantry; Swede or German preferred. HERSHEY ARMS, [illegible] Wilshire blvd.

WANTED — GIRLS AND MIDDLE-AGED women for general housework; good places every day; $[illegible] to $[illegible]. SQUARE DEAL EMPLOYMENT AGENCY, [illegible] Germain Bldg.

WANTED—MIDDLE-AGED FEMALE COOK, family of two; homelike place; no washing or chamber work; wages $[illegible]. [illegible] E. WASHINGTON. Take Griffith ave. car.

WANTED—A MIDDLE-AGED WOMAN TO do housework; good home; moderate wages; references required. Address X, box [illegible], TIMES OFFICE.

WANTED—A GIRL TO TAKE CARE OF children; good home, fair wages. MRS. LIVINGSTON, [illegible] Stanford ave. Take [illegible] ave car.

WANTED—NEAT, CAPABLE, RELIABLE girl as maid of all work, family of 2 adults. Call mornings. [illegible] BEACON ST.

WANTED—COMPETENT GIRL FOR COOKing and downstairs work. Apply at [illegible] LAKE ST.

WANTED—WOMEN TO TAKE CHARGE OF small rooming-house. Apply [illegible] WINSTON ST.

WANTED — BODY IRONER, LADIES' clothes ironer and mangle girls. [illegible] SAN FERNANDO ST.

WANTED — EXPERIENCED SOLICITOR; guaranteed salary. Address W, box [illegible], TIMES OFFICE.

WANTED — GIRL EXPERIENCED IN pickle packing. Call forenoon, [illegible] N. AVE. [illegible]; Sunset East [illegible].

WANTED—
Help, Male and Female.

WANTED—OWNER OF FARM HOME WILL pay $[illegible] month to man and wife for services and boarding three people; woman must be neat housekeeper and good cook; man willing worker. Address [illegible] BUENA VISTA ST., city.

WANTED — AMATEURS FOR FRIDAY night. Call or address mgr. of Fisher's Theater, prizes to all.

WANTED— Male or Female Help. (To Learn Trades.)

WANTED—YOUNG MAN BETWEEN THE ages of 18 and 25 are taught to operate the linotype machine at THE TIMES LINOTYPE SCHOOL, corner San Fernando and College sts., Los Angeles. Good operators are in demand in every section of the country, and the pay is above the average. It is possible to learn in from three to six months. Apply to SCHOOL MANAGER for terms.

WANTED — FIREMEN AND BRAKEMEN on railroads in Los Angeles and vicinity, to fill vacancies caused by promotions; experience unnecessary; state age, height, weight; firemen, $[illegible] monthly; become engineers, earn $[illegible]; brakemen, $[illegible], becoming conductors, earn $[illegible]; name position preferred. RAILWAY ASSOCIATION, box [illegible], Times Office.

WANTED—LADIES, LEARN HAIRDRESSing, manicuring, facial massage and hair manufacturing. We teach all branches professionally. Diplomas and formulae given graduates. MACDONALD COLLEGE, [illegible] Mercantile Place. Home phone F[illegible].

WANTED—MEN TO LEARN ELECTRICITY, plumbing, plastering, bricklaying, all kinds of drafting and plan reading; day and night; no books; positions secured. Free catalogue. COYNE TRADE SCHOOL, [illegible] Eighth st., San Francisco.

WANTED — BRICKLAYING, PLUMBING, electricity and plastering are the highest paying trades; taught in few months; actual work—no books; day or night; installments. UNION SCHOOL OF TRADES, [illegible] E. Ninth st., L. A.

WANTED—LEARN TO MAKE MIRRORS; profitable business. Particulars for stamp. ROBERTS & JONES, box [illegible], Station F, Los Angeles, Cal.

WANTED—
Situations, Male.

WANTED—PLAIN FRY COOK WANTS employment. Address X, box [illegible], TIMES OFFICE.

WANTED — SITUATION, A JAPANESE school boy, in the city. MAIN [illegible]. BETHLEHEM CHURCH.

WANTED—POSITION ON A RANCH, BY young man, 21. Address C. HUMMITCH, General Delivery, city.

WANTED—POSITION AS CASHIER OR bookkeeper, highest references. Address X, box 2, TIMES OFFICE.

WANTED — FIRST-CLASS BOOKKEEPER wants half day or evening position. Address Y, box [illegible], TIMES OFFICE.

WANTED—BY GENTLEMAN OF EXPERIence, position as hotel manager or clerk. Address X, box [illegible], TIMES OFFICE.

WANTED—PLACE AS COOK IN HOTEL or boarding-house. PETER MITCHELL, [illegible] S. Los Angeles. [illegible] (Colored.)

WANTED—POSITION BY GERMAN IN OR near city, farm preferred. Address IGUATS BOEKELER, [illegible] S. Hill st.

WANTED — YOUNG MAN WANTS TO learn plumbing; wages no object. Address LONNIE H. ROBERTS, [illegible] Griffin ave.

WANTED—POSITION AS HOTEL CLERK, five years in last place. A No. 1 references. Address W, box [illegible], TIMES OFFICE.

WANTED—STUDENT ATTENDING UNIversity desires work for board and room. Address W, box [illegible], TIMES OFFICE.

WANTED—YOUNG JAPANESE BOY WISHes situation as school boy; wages no object. [illegible] W. NINTH ST.

WANTED—GENTLEMAN WISHES POSItion [illegible] S. OLIVE [illegible]

WANTED—
Situations, Male.

WANTED—JAPANESE—
HARRY NAKADO EMPLOYMENT AGENCY.
Oldest agency in the city.
[illegible] E. SECOND ST., Los Angeles.
HOME A[illegible]. MAIN [illegible].
We furnish cooks, waiters, porters and all kinds other first-class help.

WANTED—
HANSEN EMPLOYMENT AGENCY,
[illegible] East 2nd st. Phones A[illegible]; Main [illegible].
We have on our list first-class male help: laborers, carpenters, engineers, miners, teamsters, ranch hands, painters, stable men, horse collars, cooks, waiters, dishwashers and can supply customers on short notice. Your orders solicited.

WANTED—JAPANESE SITUATIONS—
Are you looking for Japanese help?
Phone to
JAPAN A. ARATA EMPLOYMENT OFFICE, F[illegible], Main [illegible]. [illegible] S. Hill st.
We furnish cooks, waiters, porters.
House-cleaning done by hour, day or contract.

WANTED—POSITION BY AN ELDERLY GENTLEMAN OF GOOD ADDRESS; FINE EDUCATION; EXPERT ACCOUNTANT; RAPID AND ACCURATE AT FIGURES; GOOD PENMAN AND ABLE TO HANDLE MEN. ADDRESS F, BOX [illegible], TIMES OFFICE.

WANTED—BY BRIGHT YOUNG MAN OF 21, with 4 years' experience handling men, 1 year as timekeeper; 1 year as assistant during construction of telephone system, position at anything where good work will secure advancement. Address W, box [illegible], TIMES OFFICE.

WANTED—POSITION AS GARDEN FLORIST or estate manager, 20 years practical experience. Awarded gold, silver, bronze medals for floral displays. Address CHAS. SHAW, 7 R.H.S., Hotel Matson, opposite Arcade Depot, Los Angeles.

WANTED—YOUNG MAN STENOGRAPHER and private secretary, experienced in railroad work, desires position. Would accept anything temporarily if prospects were good. Address X, box [illegible], TIMES OFFICE.

WANTED—SITUATION BY [illegible] JAPANESE cook, who has long [illegible] best references, in good family. [illegible] Please write to TSUBAKA, [illegible] Los Angeles.

WANTED—STONEMAN, [illegible] ALL around job and newspaper [illegible] wants situation in or near Los Angeles; steady position, more object than high wages. Address X, box [illegible], TIMES OFFICE.

WANTED—YOUNG MAN, [illegible], SOBER, PERfect linguist. English, French, German, Italian, Spanish and others; wants situation any capacity; bonds; willing to travel. Address X, box [illegible], TIMES OFFICE.

WANTED — EXPERIENCED GASOLINE and steam hoisting engineer, wishes position where he can learn to run electrical machinery. Best of references and license. Address X, box [illegible], TIMES OFFICE.

WANTED—YOUNG MAN, [illegible], FAIR EDUCAtion, not afraid of work, sober, honest, desires position where a bright and willing employee will be appreciated; best references. Address W, box [illegible], TIMES OFFICE.

WANTED—SITUATION AS GARDENER, horse ranch, general home work; [illegible] years' experience; price moderate if home conditions are good; best of reference; city or country. Address X, box [illegible], TIMES OFFICE.

WANTED—EXPERIENCED BOOKKEEPER and general office man, has had two years lumber experience, will accept position out of town if necessary. Address X, box [illegible], TIMES OFFICE.

WANTED—YOUNG MAN WANTS TO INvest $[illegible] with services in legitimate business anywhere. Investment must be guaranteed; no agents. Address X, box [illegible], TIMES OFFICE.

WANTED—YOUNG MAN, INTELLIGENT, reliable, wishes place to earn room and board while attending L. A. Business College; can care for horse, cow, garden, etc. 'PHONE FIRM, MAIN [illegible].

WANTED—EXPERT SHOW CARD WRITer, also window trimmer, with knowledge of commercial designing, wishes position in or out of city. Address W, box [illegible], TIMES OFFICE.

WANTED—STRONG, HEALTHY MAN WITH family, from the East; honest, sober, industrious; wants situation of some kind, city or country. Address X, box [illegible], TIMES OFFICE.

WANTED—POSITION BY MIDDLE-AGED man of good habits, in or outside of city; can do any kind of common labor; willing to work. Address W, box [illegible], TIMES OFFICE.

WANTED — EXTRA EMPLOYMENT AS stenographer, book-keeper or collector. I own typewriter. Ask for bids on neat copying. Address W, box [illegible], TIMES OFFICE.

WANTED—CARPENTER WOULD LIKE work, in or out of town, or on ranch; will work reasonable; I understand my trade. Address W, box [illegible], TIMES OFFICE.

WANTED—POSITION AS STENOGRAPHER or any clerical work, by young man with 2 years experience. 'Phone West [illegible], or address [illegible] W. [illegible] ST.

WANTED—GOOD, EXPERIENCED JAPAnese gardener wants a position caring for horses and cows; has references. Address KIO, [illegible] W. Sixth st., Los Angeles.

WANTED—SITUATION AS COOK BY EXperienced Japanese, in private family; has good references. Call GEORGE, F[illegible], Main [illegible].

WANTED — POSITION BY JAPANESE first-class family cook, city or country. Address YAMATO, [illegible] W. 11th st. 'Phone Broadway [illegible].

WANTED—POSITION BY ELECTRICIAN, with experience, in all classes of installation and plant work. City or country. Address X, box [illegible], TIMES OFFICE.

WANTED—PAINTER DESIRES WORK; have tools for any job, day or contract; cheap; 15 years' experience. Address W, box [illegible], TIMES OFFICE.

WANTED—BY SINGLE MAN WITH PRACtical experience, a position on equipped poultry ranch. State terms to satisfactory party. Address X, box [illegible], TIMES OFFICE.

WANTED — POSITION, BEST EXPERIenced and fine Japanese chauffeur for White steamer. TOCHIYO, [illegible] S. Los Angeles st.

WANTED—MARRIED MAN WANTS POSItion on ranch, wages no object; good references. J. BIDDLECOMB, [illegible] Crocker st. Phone F[illegible].

WANTED—MAN OF [illegible] WANTS A POSItion of any kind; can give best of references. Address Y, box 4, TIMES OFFICE.

WANTED—MAN WANTS WORK, WOOD cutting, lawn mowing or any kind of contract work, very handy at anything. Address X, box [illegible], TIMES OFFICE.

WANTED—YOUNG MAN OF BUSINESS ability; well educated, English and German speaking; not afraid of work, desires position. Address X, box [illegible], TIMES OFFICE.

WANTED—POSITION AS CHAUFFEUR; had some experience; do any other work in spare time; lowest wages. Address X, box [illegible], TIMES OFFICE.

WANTED—GARDENER WISHES PLACE AS assistant, experienced; references. Address X, box [illegible], TIMES OFFICE.

WANTED—A RELIABLE COLORED MAN, to do general housework. 'PHONE F[illegible].

WANTED—CARPENTER WORK BY DAY or job. 'PHONE [illegible].

WANTED—
Situations, Female.

WANTED — YOUNG LADY STENOGRApher desires any kind of office work. Address X, box [illegible], TIMES OFFICE.

WANTED—MIDDLE-AGED LADY, A GOOD cook and general housekeeper, desires position. TEL. F[illegible].

WANTED — SITUATION BY A GERMAN girl, chambermaid. Address X, box [illegible], TIMES OFFICE.

WANTED — POSITION BY FIRST-CLASS cook. Address Y, box 2, TIMES OFFICE.

WANTED—POSITION, GENERAL HOUSEwork. [illegible] E. 22D ST. 'Phone South [illegible].

WANTED — STENOGRAPHER, WITHOUT office experience, but willing to work, wishes position. BOX [illegible], R. R., No. 1.

WANTED — COMPETENT GIRL WISHES to do general housework; is good cook; wages $[illegible]. [illegible] HILL.

WANTED—SITUATION, COLORED WOMAN, day's work or house cleaning. [illegible] AMELIA. Main [illegible].

WANTED — NEAT, STRONG AND healthy young lady desires position as second girl in or near the city. TEL. F[illegible].

WANTED — POSITION, LIGHT HOUSEwork, good cook. Address [illegible] W. EIGHTH, room [illegible].

WANTED—SITUATION AS HOUSEKEEPER in small family. Address [illegible] MALABAR ST., city.

WANTED — BY COLORED LAUNDRESS, small washing to take home or day work. 'PHONE BROADWAY [illegible].

WANTED — COMPETENT YOUNG LADY stenographer wants position. MAIN [illegible], room [illegible].

WANTED—ENGAGEMENTS BY THE DAY by first-class ladies' tailor. [illegible] E. [illegible] ST., city.

WANTED — COMPETENT CHAUFFEUR, experienced on large cars, desires position. Address W, box [illegible], TIMES OFFICE.

WANTED—POSITION, A GOOD GIRL wants light house work. Phone MAIN [illegible].

WANTED—SECOND WORK AND DRESSmaking in family, $[illegible]; city reference. [illegible] S. FLOWER. Broadway [illegible].

WANTED — POSITION, HOUSE WORK; good housekeeper. [illegible] S. OLIVE.

WANTED—SITUATION BY A YOUNG LADY to do general housework. WEST [illegible].

WANTED—SEWING BY DAY. CALL A.M. [illegible] WALL ST.

WANTED—
Situations, Female.

WANTED — RELIABLE LADY DESIRES few hours' employment; light housekeeping, mending, care invalids or convalescents; excellent references. Address X, box [illegible], TIMES OFFICE.

WANTED — DRESSMAKER, COMPETENT, wishes work in families, $[illegible] per day; good recommendation; good cut and fit. [illegible] BURLINGTON AVE. West [illegible].

WANTED—PHONE OR WRITE US FOR good general housework help. SQUARE DEAL EMPLOYMENT AGENCY, [illegible] Germain Bldg. 'Phone A[illegible], Main [illegible].

WANTED—BY GERMAN LADY WITH REFerences, position as care taker of rooming-house; only principals to deal with. Address [illegible] BOSTON ST.

WANTED—COMPETENT STENOGRAPHER desires position; four years' experience in law office; city references. Address X, box [illegible], TIMES OFFICE. 'Phone West [illegible].

WANTED—COMPETENT STENOGRAPHER, with knowledge of book-keeping, is open for position. Address T, box [illegible], TIMES OFFICE.

WANTED—WILL TRAVEL AS COMPANION or care for child, for first-class expenses to Denver. MISS ROACH, [illegible] Winston st., room [illegible].

WANTED—BY YOUNG LADY, POSITION as secretary to one or more persons; expert woman, with good references. 'PHONE SOUTH [illegible].

WANTED—SITUATION BY FIRST-CLASS competent cook, in good, strictly American family; can take entire charge of kitchen, $[illegible] to $[illegible]. 'PHONE A[illegible].

WANTED—POSITION IN NICE HOME BY refined young woman, as mother's assistant or housekeeper and cook; no laundry. Address W, box [illegible], TIMES OFFICE.

WANTED—FIRST-CLASS STENOGRAPHER wishes position in office of good building, to do public work. Address X, box [illegible], TIMES OFFICE.

WANTED — OFFICE ASSISTANT, WITH knowledge of stenography and book-keeping, desires position in or out of city. Address X, box [illegible], TIMES OFFICE.

WANTED—WORK, DAYS OR WASHING and ironing and house cleaning work neatly done. 'Phone Main [illegible]. MARY SORRELL.

WANTED—POSITION AS HOUSEKEEPER; no objection to children. Call or address [illegible] SUNSET BLVD., Los Angeles, Cal., or 'Phone Temple [illegible].

WANTED—STENOGRAPHER, 4 YEARS experience in general office work; shorthand accurate, quick; good references, wants position. Phone MAIN [illegible].

WANTED—SITUATION BY YOUNG WOMan stenographer and book-keeper, of 4 years' experience. Address X, box [illegible], TIMES OFFICE.

WANTED—
Situations, Male and Female.

WANTED — REFINED ENGLISH LADY and gentleman, elderly, wants position in widower's family or bachelor's quarters, to take full charge of housekeeping. 'PHONES [illegible], WEST [illegible].

WANTED—BY JAPANESE COUPLE, SITUation in private family; man as first-class fancy cook; also decorator; experience [illegible] years; wife, waiter; recommendations. HIRA, [illegible] S. Olive.

WANTED — MAN AND WIFE, GERMAN, would like to have position in or near city; farm preferred. Address MAX BOEKLER, [illegible] S. Hill st.

WANTED—MAN AND WIFE ALL-AROUND cooks, desirous of position, hotel, institution, camp or ranch. L. E., [illegible] RUTH AVE. Tel. [illegible].

WANTED—FOR ALL COLORED HELP call CRUMBLY'S AGENCY, phone F[illegible], [illegible], office [illegible] San Pedro st. Registration free.

WANTED—
Partners.

WANTED—A PRACTICAL RESTAURANT man, with $[illegible], to join another in buying out a camp of a lunch counter and cafe for sale this week, cheap; $[illegible] buys it, half price, I have $[illegible] and services; can pay balance out of profits quick; answer immediately. Address W, box [illegible], TIMES OFFICE.

WANTED—LADY OR GENTLEMAN AS partner to start some kind of business; am widower; have 2 children, aged 6 and 10; will put in $[illegible] to $[illegible]. Address W, box [illegible], TIMES OFFICE.

WANTED—HAVE A FEW HUNDRED DOLlars and services to put into anything where I can make a living for myself and 2 children; girl 6, boy 10 years of age. Address W, box [illegible], TIMES OFFICE.

WANTED—
Agents and Solicitors.

WANTED—A FEW GOOD LIFE INSURance salesmen for Arizona and New Mexico; those who are familiar with bonds and special contracts preferred. We have a very attractive agency stock proposition. Home company thoroughly organized. A good salesman can clean up $[illegible] during 1908. Address P. O. box [illegible], PHOENIX, Ariz. Give references and experience.

WANTED — AGENTS WIN WHEN THEY sell our ink and rust remover. Every housekeeper needs it. Every housekeeper buys. Large profits and fair treatment. Write for terms. JACOBS, Dept. [illegible], [illegible] Sutter st., San Francisco, Cal.

WANTED—WE WANT SEVERAL GOOD agents to sell the best distillate oil burner on the market. We have six counties for you to select from. Call today for terms to agents. BURNS & WHARTON, [illegible] S. Main.

WANTED—4 SOLICITORS, QUICK MONEY, $[illegible] a day to be made. Apply after 1 p.m. to H. KLOPFER, Mgr. Portrait Dept., [illegible] E. [illegible] st.

WANTED—RELIABLE PERSON TO HANdle good investment; splendid returns. CHIAPAS LAND AND STOCK CO., [illegible] and [illegible] H. W. Hellman Bldg.

WANTED—MALE AND FEMALE SOLICitors to devote all or part of their time; territory allotted to each. Address X, box [illegible], TIMES OFFICE.

WANTED—SOLICITORS, A1, TO TRAVEL; highest commission. Call [illegible] S. HILL, room [illegible], 10 to 4.

WANTED—EXPERIENCED PHOTO COUpon man. KOHLER STUDIO, [illegible] S. Main.

WANTED—
Rooms.

WANTED—BY YOUNG LADY, EMPLOYED furnished room with steam heat and hot water, within walking distance of Third and Broadway. Address X, box [illegible], TIMES OFFICE.

WANTED—
Rooms and Board.

WANTED—TWO COMFORTABLE ROOMS, one with open fireplace, and board, in small private family, where positively no other boarders will be taken; by gentleman, wife and 7-year-old, well-behaved boy; must be near Harvard or some other good military school. Address X, box [illegible], TIMES OFFICE.

WANTED — BY YOUNG GENTLEMAN, good, plain meals and neat, clean room, with congenial private family; must be in choice residence section; west or southwest; reference. Address J. RIESER, care City Engineer's office, City Hall.

WANTED — YOUNG WOMAN WHO HAS nervous trouble wants home with elderly woman; can do all kinds of housework, cooking, etc.; will give $[illegible] per month and assist with housework; has 6-year-old child. [illegible] N. AVE. [illegible]. 'Phone East [illegible].

WANTED—GENTLEMAN WISHES FURnished room in private family, with or without board, distance no objection. Address X, box [illegible], TIMES OFFICE.

WANTED—ROOM AND BOARD IN PRIvate family by refined young lady. Address Y, box 1, TIMES OFFICE.

WANTED—
To Rent.

WANTED—
WE HAVE DEMONSTRATED
THAT WE CAN HANDLE
RENTAL PROPERTY,
WITH LESS EXPENDITURE AND BETTER RESULTS
THAN THE OWNER
GLAD TO EXPLAIN OUR METHOD,
AND SHOW YOU WHAT
SOME OF THE
LARGEST PROPERTY OWNERS,
IN LOS ANGELES,
THINK OF OUR MANAGEMENT.
WE HAVE MADE IT OUR BUSINESS
FOR THE PAST FIFTEEN YEARS.
WRIGHT & CALLENDER COMPANY,
[illegible] SOUTH HILL ST.

WANTED—TO RENT, SMALL COTTAGE; bungalow preferred; not over $[illegible], furnished; not over $[illegible], unfurnished; within [illegible] minutes' ride of Chamber of Commerce; will lease 6 months; renew if satisfactory. Address X, box [illegible], TIMES OFFICE.

WANTED—UNFURNISHED HOUSE WITHin [illegible] miles of Los Angeles; must have 5 bedrooms and be convenient to car or railroad; good drinking water necessary; barn and ample grounds preferred, but not essential; will lease for a year or more on satisfactory terms. Address W, box [illegible], TIMES OFFICE.

WANTED—TO RENT MODERN UNFURnished house, not less than [illegible] rooms, southwest, West Adams Heights or Harvard Heights district, might go to Hollywood immediate; will take lease. Address W, box [illegible], TIMES OFFICE.

WANTED—THE BEST DRESS SUIT CASE I can buy at reasonable price. Will consider good trunk; also state where can be seen. Address X, box [illegible], TIMES OFFICE.

WANTED—4-ROOM COTTAGE OR FLAT, furnished, walking distance from [illegible] and Broadway. Reasonable. Address X, box [illegible].

WANTED—
To Rent.

WANTED—TO LEASE FOR ONE YEAR, A modern house, southwest, by a family of adults; must have four bedrooms. Address S. F. ATTERBURY, Ocean Park, Cal.

WANTED—
To Purchase Real Estate.

WANTED—WHAT HAVE YOU HERE OR anywhere in good house and land or hotel or store to exchange for $[illegible] cash, paid in on $[illegible] each, lots in beautiful Hollywood and [illegible] lots, land in aristocratic Monrovia at cost each and day company capital mining stock, [illegible] cents share, from $[illegible] to $[illegible]. All this owned by same party. See FREDRICK, [illegible] Grant Bldg.

WANTED—[illegible] COTTAGE ON THE SAND, Ocean Park, for a [illegible] store building and lot, Highland Park. L. G. ALLEN, [illegible] ave., Venice. Also I want a lot in the Westmoreland or other similar good lots in part payment of a lovely [illegible]-room very modern residence at Ocean Park, one block from ocean, value $[illegible].

WANTED—TO PURCHASE—
We have money to buy real estate; improved or unimproved, city or country property. If you have a genuine snap to offer, call at once, as we are in the market for actual bargains with the money to pay for them.
JOHN M. SAUNDERS CO.,
B'way, [illegible]. [illegible] S. Hill st. F[illegible].

WANTED—WE HAVE A CUSTOMER IN A Chicago party, for profitable income-producing Los Angeles city property, in value from $[illegible] to $[illegible]; please let us have your best proposition. WICKS REALTY SYNDICATE, [illegible] L. A. Trust Bldg., Second and Spring sts.

WANTED—6 OR 7-ROOM HOUSE; WILL give $[illegible] cash and clear lots in Seaport, Long Island; Edendale, Hollywood or Pasadena considered; immediate possession not necessary. LA MONT, room 11[illegible], [illegible] S. Broadway. A[illegible].

WANTED—
Land in Perris Valley; give legal description; we have money ready for [illegible], [illegible], [illegible] or larger tracts.
WESTERN REALTY & INV. CO.,
[illegible] S. Hill st. F[illegible], Bdw. [illegible].

WANTED—TO BUY A 10 OR 20 ACRE ranch, Monrovia way, level with water, improved or unimproved, and put in auto up to $[illegible], balance cash. Give price and full description. Address A. L. M., [illegible] Grant Bldg. A[illegible].

WANTED—AN EIGHT-ROOM, STRICTLY modern house in west part of city; must be on high ground and a bargain. Give full particulars and best terms that you will sell on. This is no listing proposition. Address Y, box [illegible], TIMES OFFICE.

WANTED — TO LEASE [illegible] TO [illegible] ACRES AT once, of the very best land with water in Imperial Valley; already under cultivation; suitable for cantaloupes and vegetables; may buy; state full particulars, terms and price in letter to [illegible] W. 11TH ST.

WANTED—4 ACRES NEAR MONETA, OR Gardena; will give $[illegible] cash and [illegible] passenger automobile, or 2 clear lots in Kansas City, Mo., valued at $[illegible]. BOW. H. SAVAGE, [illegible] Trinity st. Phone [illegible].

WANTED — SOUTHWEST OR MONETA ave., one or two lots with 6-room modern bungalow; $[illegible] down, balance mortgage on or before 3 years; owners or agents. Address W, box [illegible], TIMES OFFICE.

WANTED—HAVE CLIENT, $[illegible] CASH TO buy an 8-room modern house, must be west of Figueroa, east of Coronado, north of Ninth and south of Ingraham. OSCAR B. SMITH, [illegible] O. T. Johnson Bldg.

WANTED—A LOT BETWEEN SOUTH PARK and Moneta, north of [illegible] st.; must have gas; state price and terms; north or east front; $[illegible] down, pay to $[illegible] per month. Address W, box [illegible], TIMES OFFICE.

WANTED—TWO PARTIES FROM MINNEapolis will be here next week; want fruit ranch from owner. Write me what you have. ELLIS & CHURCH, [illegible] S. Main st., Los Angeles, Cal.

WANTED—LOT, WEST OF WESTERN, BEtween Adams and [illegible] sts., for which will give [illegible] Buick auto and assume or pay difference. Address X, box [illegible], TIMES OFFICE.

WANTED — FINE MODERN BUNGALOW, Pasadena preferred, will give fine Los Angeles residence in exchange. Address owner, [illegible] PASADENA AVE. Phone East [illegible].

WANTED—5 OR 6-ROOM HOUSE IN LOS Angeles; can pay $[illegible] down and $[illegible] per month; write full particulars. CHAS. EASTERN, Coronado, Cal.

WANTED—WILL BUY FOR CASH, IF BARgain, cottage or bungalow, not over $[illegible]; full particulars, owners only. Address X, box [illegible], TIMES OFFICE.

WANTED—GOOD 5-ROOM HOUSE, LARGE lot; will give $[illegible] cash, $[illegible] a month, and 2 clear lots in Kansas City. La Mont, room 11[illegible], [illegible] S. Broadway.

WANTED—6 OR 7-ROOM MODERN BUNgalow at $[illegible] to $[illegible], must be [illegible] a bargain for cash, [illegible] city. LOUIS E. WEBB, [illegible] W. [illegible] st.

WANTED—TO PURCHASE GROCERY store, about $[illegible]. MRS. E. J. MOORE, [illegible] W. [illegible].

WANTED—COUNTRY PROPERTY, 5 TO 40 acres, if bargains; we have cash buyers. EDWIN SMITH & CO., [illegible] Bradbury Bldg.

WANTED—5 OR 6 ACRES OF GOOD LAND with plenty water. Address Y, box 5, TIMES OFFICE.

WANTED—TO PURCHASE FROM OWNER, modern [illegible]-room cottage, Arlington Heights way. [illegible] S. MAIN. 'Phone [illegible].

WANTED—ROOMING-HOUSE IN EXchange for dwellings, with small payment. LA MONT, room 11[illegible], [illegible] S. Broadway.

WANTED—
To Purchase, Miscellaneous.

WANTED — TO BUY FURNITURE AND household goods. If you are going to sell, we will pay you 1-3 more than others; or let us move you with our new modern furniture vans. Storage, separate locked iron rooms, $[illegible] per month. 'Phones Main [illegible], Home A[illegible]. COLYEAR FURNITURE AND WAREHOUSE CO., [illegible] S. Main st.

WANTED—BUILDINGS FOR REMOVAL OR wrecking. We also buy and sell all kinds new and second-hand building material, such as lumber, doors, sash, pipe, sales, fixtures, etc. BUILDERS SUPPLY CO., [illegible] San Fernando st., [illegible] Andrew st.

WANTED — SELL OR EXCHANGE YOUR old furniture. We have thousands of customers waiting to buy it. 'Phone us. Main [illegible], Home A[illegible]. COLYEAR FURNITURE CO., [illegible] S. Main st.

WANTED—IF YOU WANT TO BUY OR sell, art and curios, antique jewelry, silverware, laces and bric-a-brac, old gold and silver taken for cash. Call at [illegible] W. WASHINGTON, near Figueroa.

WANTED — HOUSEHOLD GOODS, FURNIture, carpets, any quantity. Highest cash price paid. RHOADES & RHOADES, [illegible] S. Main st. 'Phone Main [illegible], F[illegible].

WANTED—FURNITURE AND HOUSEHOLD goods; highest prices paid. L. A. AUCTION HOUSE, [illegible] S. Main st. F[illegible], Broadway [illegible].

WANTED—WILL POSITIVELY PAY HIGHest price for good second-hand clothing, shoes, furniture, carpets. 'PHONE [illegible], TEMPLE [illegible].

WANTED — HIGHEST PRICE PAID FOR furniture, any quantity. JAMES COLGAN & CO., [illegible] S. Spring st. F[illegible], Main [illegible].

WANTED—GOOD FLAT-TOP DESK, DRAWers, front and back; also roll-top desk. Address W, box [illegible], TIMES OFFICE.

WANTED — DIAMONDS, JEWELRY, OLD gold, antiques; positively highest prices given. J. RUBIN, jeweler, [illegible] S. Spring.

WANTED—UP-TO-DATE CITY MAP; MUST be cheap. IDEAL REALTY CO., [illegible] S. Figueroa. Broadway [illegible].

WANTED—CASH PAID FOR FEATHER beds. [illegible] SAN PEDRO. Main [illegible], Home [illegible].

WANTED—DIAMONDS, JEWELRY, OLD gold, antiques; highest prices given. H. B. CROUCH, jeweler, [illegible] S. Broadway.

WANTED—DIAMONDS, JEWELRY, ETC.; pay cash; get my offer; fair dealing. H. T. REID, [illegible] S. Broadway, room [illegible]. A[illegible].

WANTED—TO PURCHASE SPANISH SADdle; must be handsome and good as new. Address W, box [illegible], TIMES OFFICE.

WANTED — OFFICE AND HOUSEHOLD furniture. COLGAN'S, [illegible] S. Main. A[illegible].

WANTED—
Miscellaneous.

WANTED—TO RENT FOR THE WINTER, clean lower flat or cottage of six rooms, unfurnished, close in. Address A. MAXWELL, [illegible] West Temple.

WANTED — DIAMONDS, JEWELRY AND old gold; antiques; positively highest prices given. J. RUBIN, jeweler, [illegible] S. Spring.

WANTED—HIGHEST CASH PRICES PAID for diamonds and jewelry. H. LEAVITT, room [illegible], Lissner Bldg. 'Phone F[illegible].

WANTED—CESSPOOLS. WE PUMP THEM out. 'Phone F[illegible] or North [illegible]. LOS ANGELES SANITARY CO.

WANTED—FURNITURE, WILL GIVE BARgain in good upright piano for same. Call [illegible] CARR.

WANTED—CESSPOOLS. WE PUMP THEM out. RED CROSS SANITARY CO., phone [illegible], Main [illegible].

TO LET—
Furnished Rooms.

TO LET — 3 CONNECTING FURNISHED rooms, sunny and clean, close in, at [illegible] S. FREMONT, corner [illegible].

TO LET—FURNISHED ROOMS WITH OR without light housekeeping. [illegible] SOUTH FLOWER.

TO LET — FURNISHED, SUNNY ROOMS, close in, from $1.50 a week up. [illegible] W. SECOND ST.

TO LET—NEWLY FURNISHED ROOMS, [illegible] BOULDER ST.

TO LET—FURNISHED FRONT BEDROOM, in a nice cottage. [illegible] E. [illegible] ST.

TO LET—2 SUNNY FRONT ROOMS, PRIvate family. [illegible] S. FIGUEROA. [illegible]

TO LET—A PLEASANT [illegible]

TO LET—
Furnished Rooms.

TO LET—
ROOMS—ROOMS—ROOMS.
HOTEL ST. PAUL.
Tel. [illegible]. [illegible] S. Spring.
Location central.
Inside rooms, per week [illegible]
Outside rooms, per week [illegible]
Front rooms, per week [illegible]
Transient rooms, per night [illegible]
The St. Paul Hotel is now under the management as the Hotel [illegible]. F. B. [illegible], Prop.

TO LET—THE [illegible] HOTEL, [illegible] Main, ½ block from P. E. Depot; the [illegible] rooming-house in the city where you get first accommodations at reasonable rates; [illegible] clean, steam heat; running hot and cold water; baths; elevator and bell service at all hours. MRS. C. C. LOVELAND, Prop.

TO LET—CENTRALLY LOCATED.
Modern, steam heat, running water.
Rates 50c to $1.50 per day.
From $[illegible] to $[illegible] per week.
HOTEL CHESTER, [illegible] S. Spring.

TO LET—3 OR 4 ROOMS, NICELY FURnished, for housekeeping, in private residence; no other roomers; no children; electric lights and bath. Take Main [illegible] Jefferson st. car. [illegible] W. 47TH.

TO LET — NICE LARGE FURNISHED front room, east window; good neighborhood, close in, very light housekeeping privileges; $[illegible] monthly. [illegible] W. [illegible]. [illegible] car.

TO LET—NEW HOUSE, BRIGHT, OUTSIDE rooms, housekeeping and single; $[illegible] to [illegible], hot bath, laundry, walking distance; [illegible] peal to [illegible] depots. TEN EYCK, [illegible] S. Figueroa.

TO LET—AT HOTEL [illegible], HAVE ROOMS these days and come to [illegible] E. Broadway, where everything is new, modern and clean, hot and cold water, steam heated, elevator. Rooms from $[illegible] to $[illegible] per week.

TO LET—$1.50 A WEEK, NICE LARGE room; clean, good bed, parlor and reading room; men only, at CLIFF HOUSE, [illegible] E. Seventh st.

TO LET—NICE NEWLY FURNISHED rooms, from $[illegible] up; one front suitable for two; table board if desired. [illegible] W. [illegible] ST.

TO LET—SUITE OF ROOMS, HANDSOMEly furnished for light housekeeping; beautiful ornamental grounds. [illegible] W. 24TH, Union ave.

TO LET—LARGE, SUNNY FRONT ROOM, well furnished and clean, walking distance. MRS. D. C. SMITH, [illegible] S. [illegible].

TO LET—THE [illegible], OPENED UNDER new management; housekeeping suites, single, beautiful, large corner rooms; all conveniences.

TO LET—FURNISHED ROOM, [illegible] housekeeping rooms for elderly couple or [illegible] pair; price reasonable. [illegible] SAN JULIAN [illegible].

TO LET—LARGE FRONT, NEWLY FURnished, sunny room, private family; everything modern; all carlines. [illegible] E. [illegible] AVE.

TO LET—2 SUNNY FURNISHED HOUSEkeeping rooms, walking distance; private floor, grate, water, toilet, $[illegible]. [illegible] E. [illegible] AVE.

TO LET—4 BEAUTIFULLY FURNISHED sunny rooms, reasonable, adults, 5 minutes' walk to City Hall, 2 parties would take board. [illegible] S. FLOWER.

TO LET—LIGHT HOUSEKEEPING ROOMS, very low rent, everything furnished; [illegible] barn. [illegible] WALL. Main [illegible].

TO LET—NICE CLEAN HOUSEKEEPING rooms. [illegible] S. OLIVE, near [illegible] st.

TO LET—NICELY FURNISHED ROOM, [illegible] gentleman; references required. [illegible] FLOWER [illegible] ST.

TO LET—LARGE, SUNNY FRONT ROOM, well furnished; close to 3 car lines; $[illegible] month. [illegible] E. 10TH ST.

TO LET—3 LARGE FRONT ROOMS, [illegible] housekeeping, $[illegible] month. F[illegible], [illegible] S. FLOWER ST.

TO LET — [illegible] S. HOPE ST., FURNISHED rooms, housekeeping suite, lovely front parlor; single rooms; close in, near P.O.

TO LET—NEWLY FURNISHED ROOMS for 2; with or without board; bath, telephone. [illegible] S. FIGUEROA.

TO LET—SUNNY FRONT ROOM, NICELY furnished, close in. Call [illegible] S. FIGUEROA.

TO LET—SUNNY FURNISHED ROOMS, clean and modern, close in. [illegible] S. LOS ANGELES ST.

TO LET—[illegible] S. GRAND AVE., FRONT suite completely furnished for housekeeping; rent reasonable.

TO LET — SINGLE ROOMS, FIRST-CLASS, at "THE FORT," [illegible] California and Broadway. Gentlemen.

TO LET—THE SEWARD, [illegible] TEMPLE ST., furnished rooms, modern home, [illegible] a week and up; one block west of Courthouse.

TO LET—PLEASANT SUNNY [illegible] [illegible] room furnished housekeeping [illegible] close in. [illegible] S. FIGUEROA.

TO LET—VERY PLEASANT SUITE [illegible] housekeeping rooms. [illegible] S. HOPE.

TO LET—
Unfurnished Rooms.

TO LET—3 LARGE LIGHT UNFURNISHED rooms, second floor, [illegible] Pasadena ave.; $[illegible] per month; on car line and close to shops, etc. KERKENBRECHER SYNDICATE, [illegible] W. Sixth st. (Grosse Bldg.)

TO LET—3 LARGE FRONT ROOMS, [illegible] and bath, free, $[illegible] per month. [illegible] W. [illegible]

TO LET—
Flats.

TO LET—5 NEW UNFURNISHED [illegible] modern cottage flats, elegantly finished, just completed; large sunny rooms, all conveniences; pretty home, neighborhood best; excellent car service. Inquire [illegible] W. [illegible] ST.

TO LET — UNFURNISHED UPPER FLAT of a new up to date, two-story house, just been completed. Five large rooms, bath, [illegible], rent reasonable to the right party. F[illegible] WEST [illegible].

TO LET—NEW FLATS, 6 LARGE, SUNNY rooms, modern, 2 mantels, 2 extra [illegible] kitchens, yard, high ground, first-class neighborhood, 2 car lines. Take Edgeware [illegible] car, get off at Hampton. [illegible] W. 4TH.

TO LET—IN WESTLAKE DISTRICT, [illegible] room flat, oak floors, dining-room, living room, [illegible] bedroom and [illegible] room in white; cabinet kitchen; adults [illegible] Key at [illegible] W. EIGHTH.

TO LET—NEW 4 AND 5-ROOM MODERN and elegant flats in swell West Adams section; rent reasonable. Call at ROOM [illegible], [illegible] Ninth and Grand.

TO LET—PRETTY NEW FLAT OF THREE rooms, all modern, yard and porches, [illegible] occupied, convenient to cars, good location. Call [illegible] E. [illegible] ST.

TO LET—DESIRABLE 4-ROOM APARTment flat, corner [illegible] and Georgia, water and janitor free; rent $[illegible]. J. E. MARTIN, [illegible] Stimson Bldg. Phone A[illegible].

TO LET—$[illegible] MONTH; NEW 5-ROOM FLAT, large kitchen, conveniences, sunny, [illegible] close in, hill section. [illegible] N. GRAND AVE.

TO LET—$[illegible], SINGLE 5-ROOM UPPER modern flat, close in, sunny, desirable; [illegible] or 16th st. cars. Act quick. [illegible] RICHLAND.

TO LET—TWO 4-ROOM FLATS, MODERN, in new building, $[illegible]. Phone SOUTH [illegible].

TO LET—MODERN 4-ROOM FLAT, [illegible] San Pedro st., $[illegible], water paid. Owner [illegible].

TO LET—ELEGANT 5-ROOM FLATS, [illegible] wall beds, range, tables, private bath, [illegible] stove, east front. [illegible] LUCAS AVE.

TO LET—FLAT, 5 ROOMS, MODERN, [illegible] minutes' walk from the Courthouse. [illegible] SUNSET BLVD. Rent $[illegible] month.

TO LET—4-ROOM FLAT, MODERN, CLOSE to High School, at [illegible] N. HILL, with [illegible] ter, $[illegible].

TO LET—4-ROOM FLAT, [illegible] STOCKTON st., rent $[illegible]; water paid, gas range. [illegible] BELL, [illegible] Bullard [illegible].

TO LET—NEW 5-ROOM COTTAGE-FLAT, [illegible] [illegible] PLEASANT AVE.

TO LET—
Furnished Flats.

TO LET—
COLUMBIA APARTMENTS.
Elegantly furnished, three and four-room apartments, $[illegible] per month, completely furnished for housekeeping. Corner Surf [illegible] Speedway, Ocean Park; [illegible] feet from [illegible]

TO LET—NICE, NEW, MODERN UPPER flat; 4 large rooms and reception hall; [illegible]ly furnished, complete; sunny, fine view, excellent situation, near Westlake; reasonable, low, permanent rate; would let unfurnished. [illegible] W. EIGHTH. [illegible]

TO LET — NEW FINELY FURNISHED three-room flat, large kitchen, gas [illegible] doors, sunny, airy, clean, very desirable, [illegible] in hill section; reasonable rent. [illegible] GRAND.

TO LET—6 OR 7-ROOM LOWER FLAT, modern and up to date, elegantly furnished. Apply owner, CHRIS [illegible], [illegible] [illegible] st., or party upstairs, [illegible] W. [illegible].

TO LET—PRETTILY FURNISHED 6-ROOM flat, all outside rooms, strictly modern, instantaneous heater, gas, electricity; at [illegible] LAKE ST.

TO LET—FURNISHED FLATS, 3 AND 4 rooms; new, modern; adults; close in. [illegible] LINCOLN, near Ninth and Figueroa.

TO LET—[illegible] S. WESTLAKE AVE., [illegible] newly furnished [illegible]-room flat, in choice location, on high ground, [illegible]

TO LET—
Apartments—Furnished.

[illegible]

TO LET—THE [illegible] APARTMENTS, [illegible] West [illegible]. New and nicely furnished, [illegible] comfort, convenience and [illegible] a perfect little home of [illegible] rooms, [illegible] private bath, [illegible] reception hall. [illegible]

TO LET—
THE MAYFAIR APARTMENTS,
[illegible] St. James Park.
Complete in all appointments; [illegible] rooms; steam heat; private [illegible]
[illegible] ST. JAMES PARK.

TO LET—
THE ALBANY APARTMENTS,
[illegible] ALBANY ST.
[illegible]

TO LET—FURNISHED APARTMENTS, [illegible]

TO LET—[illegible] IN UNION AVE.—WESTLAKE [illegible] IN EVERY WAY—LOCATION, [illegible] MENT AND FURNITURE—THE [illegible] THIS CITY. TWO, THREE AND [illegible] ROOM SUITES. PRICES [illegible] CONSIDERING ADVANTAGES.

TO LET — VALDORIA APARTMENTS, three doors from Westlake Park [illegible]

[illegible]

TO LET—FLOWER COURT APARTMENTS, [illegible] N. Flower st. [illegible]

TO LET—NEWLY FURNISHED [illegible] [illegible] BEAUDRY AVE. [illegible]

TO LET — [illegible]

TO LET—HOTEL GRANADA—[illegible]

TO LET—
THE TOURAINE.
[illegible] S. Hope st. Furnished apartments [illegible]

TO LET—THE PRINCETON, [illegible]

TO LET—[illegible] POTTER PARK [illegible]

TO LET—[illegible] APARTMENTS, [illegible]

TO LET — [illegible] APARTMENTS, [illegible] MRS. SLOAN, prop.

TO LET—THE [illegible]

TO LET—[illegible] APARTMENTS, [illegible]

TO LET—NEW, [illegible] AMERICAN ST. [illegible]

TO LET—FOR [illegible] THE STANLEY, [illegible] [illegible] GRIFFITH AVE.

TO LET—FOR [illegible] YOU CAN [illegible]

TO LET—THE [illegible] APARTMENTS, [illegible]

TO LET—HOPE APARTMENTS, [illegible]

TO LET—[illegible] N. FLOWER, [illegible]

TO LET — NEW [illegible]-ROOM APARTMENTS, [illegible] HOOVER [illegible]

TO LET—ARDMORE, [illegible] POTTER ave., near [illegible] and Figueroa [illegible]

TO LET—[illegible] APARTMENTS, [illegible]

TO LET — STOREROOM, [illegible] STATION C, city.

TO LET—TAYLOR APARTMENTS, [illegible] and Flower. New buildings, [illegible]

TO LET—FINEST AND CHEAPEST APARTMENTS in city; modern, everything [illegible] NORTH FIGUEROA, near Temple.

TO LET—[illegible] APARTMENTS, California street, corner Bunker Hill [illegible]

TO LET—NICELY FURNISHED SUITE [illegible] housekeeping, close in. [illegible] S. HOPE.

TO LET—
Rooms and Board.

TO LET—FINELY FURNISHED [illegible] bedroom, with board; running water in [illegible] private home; fine neighborhood [illegible] [illegible] WINFIELD. Telephone [illegible].

TO LET—ROOMS AND BOARD, [illegible] sunny rooms, newly furnished [illegible] for two, with best family table [illegible] distance; every modern convenience [illegible] BOSTON.

TO LET—IN CHOICE LOCATION, NICE furnished room, suitable for 2; table board [illegible] W. [illegible] ST.

TO LET—CAN GIVE BEST ATTENTION [illegible] semi-invalids or old lady or gentleman [illegible] [illegible] practical experience [illegible] [illegible]TH. Phone [illegible].

TO LET—A PLEASANT FURNISHED ROOM with board, in a private family, [illegible] for 2; one-half block from Westlake [illegible] LAKE ST. Reasonable rates.

TO LET—NICE SUNNY ROOM AND BOARD for gentleman, beautiful [illegible] all conveniences, private [illegible] [illegible] WEST [illegible] ST.

TO LET—WARM, SUNNY ROOMS [illegible] board, walking distance [illegible] the month. BROADWAY [illegible]

TO LET—THE [illegible], [illegible] W. [illegible] sunny suites, suitable for [illegible] married couple, with excellent board [illegible]

TO LET—LARGE, SUNNY FRONT ROOM with board, $[illegible] per week; all conveniences [illegible] minutes' car ride. Phone Main [illegible] W. FIRST ST.

TO LET—ROOMS WITH BOARD, [illegible] furnished rooms, opposite [illegible] [illegible] NADO ST. Telephone [illegible].

TO LET — LARGE, SUNNY ROOM, [illegible] able for 2 or 3; electric [illegible] with excellent table. [illegible] GRAND AVE. Home F[illegible].

TO LET—HOTEL PLUMASITA, [illegible] [illegible] furnished rooms, exceptional [illegible] rates to couples. [illegible] S. FIGUEROA.

TO LET—THE WOODCOCK, [illegible] [illegible] blocks from Westlake [illegible] exclusive family hotel. [illegible]

Classified Liners.

TO LET— Apartments—Furnished.

[illegible]

TO LET— Rooms and Board.

[illegible]

TO LET— Houses.

TO LET—
FURNISHED AND UNFURNISHED
HOUSES, FLATS, APARTMENTS.
ALL PRICES, SIZES, DIRECTIONS.
OUR PLAN OF LISTING AND
FIFTEEN YEARS' EXPERIENCE IN
RENTING LOS ANGELES PROPERTIES
MAKE HOUSE HUNTING EASIER.
LISTS AND INFORMATION FREE.
WRIGHT & CALLENDER CO.,
GROUND FLOOR, [illegible] S. HILL STREET.
THE MECCA FOR ALL SEEKING HOMES.

[illegible]

TO LET— Furnished Houses.

[illegible]

TO LET— Stores, Offices, Lodging-houses.

TO LET—
FINE OFFICES.
LARGE ELEGANT OUTSIDE ROOM
Will partition into five offices and reception room.
REASONABLE RENT.
NICE OUTSIDE AND INSIDE OFFICES.
CITIZENS' NATIONAL BANK BUILDING.
MODERN FIREPROOF BUILDING.
SEE US FOR BUSINESS LOCATIONS.
HOME [illegible]. C. WESLEY ROBERTS CO.,
MAIN [illegible]. 217 CIT. NAT. BANK BLDG.

TO LET—
BIG STORES.
LARGE WINDOWS.
BROADWAY AND MERCANTILE PLACE.
SPRING AND MERCANTILE PLACE.
REASONABLE RENT.
SEE US FOR BUSINESS LOCATIONS.
HOME [illegible]. C. WESLEY ROBERTS CO.,
MAIN [illegible]. 217 CIT. NAT. BANK BLDG.

TO LET—
STORES, OFFICES, LOFTS
WAREHOUSE AND FACTORY SITES,
HOTELS AND ROOMING HOUSES
WE HAVE ALL THE
AVAILABLE LOCATIONS.
RENTAL DEPARTMENT,
R. A. ROWAN & CO.
20 N. W. HELLMAN BLDG.

TO LET—
STORE
½–114 W. 3RD STREET–½
LARGE WINDOW.
SEE US AT ONCE. REASONABLE RENT.
MODERN FIREPROOF BUILDING.
HOME [illegible]. C. WESLEY ROBERTS CO.,
MAIN [illegible]. 217 CIT. NAT. BANK BLDG.

TO LET—
LARGE NEW STORES
FINE LOCATION.
LOW RENT.
GOOD LEASE.
SIXTH AND HILL STREETS.
W. I. HOLLINGSWORTH & CO.
314-16 WILCOX BLDG.

TO LET—
WE HAVE STORE FOR RENT (WITH FLAT ABOVE) NEXT TO CORNER OF ADAMS AND MAIN STS. FINE LOCATION AND VERY EXCELLENT FLAT. LOW RENTAL.
W. H. GARLAND & CO

[illegible]

TO LET— Furnished Rooms.

[illegible]

TO LET— Farming Lands.

[illegible]

TO LET— Country Homes.

[illegible]

FOR SALE— Houses.

[illegible]

FOR SALE— City Lots and Lands.

FOR SALE—
FORCED SALE.
MAKE YOUR OFFER.
[illegible]
HAMBRIGHT COMPANY.

FOR SALE—
FORCED TO SELL.
LOT [illegible] FINLEY TRACT.
[illegible]

FOR SALE— Acreage for Subdivision.

[illegible]

FOR SALE— Business Property.

[illegible]

BUSINESS INVESTMENT—

FOR SALE—
GOLDEN OPPORTUNITY.
[illegible]

FOR SALE— Income Property.

[illegible]

CONTRACTORS— And Builders.

[illegible]

FOR SALE— Hotels and Lodging-houses.

[illegible]

FOR SALE— Country Property.

FOR SALE—
ORANGE COUNTY
[illegible]
JACOB STERN.
[illegible]

Classified Liners.

FOR SALE—
Country Property.

WATCH FOR THE ADVANCE.

BEAUMONT LAND & WATER CO.

AN ACRE OR MORE.
FOUR YEARS' TIME.
EMIL FIRTH.

ORANGE LAND ON EASY PAYMENTS.

FOR SALE—
Poultry Ranches.

FOR SALE—
Suburban Property.

FOR SALE—
BUY AN ACRE OR TWO WHERE CORN GROWS TEN FEET HIGH AND THE TROLLEY PASSES YOUR DOOR.

GET THE PROFITS YOURSELF.
ON FOUR YEARS' TIME.
"You're safe at Firth's."
EMIL FIRTH.

FOR SALE—
UNUSUAL CHANCE.

FOR SALE—
CITY TO OCEAN.
F. H. BROOKS COMPANY.

HOLLYWOOD—
For Sale, Exchange or Rent.

FOR SALE—
BEGIN RIGHT.

W. C. CAMPBELL & CO.

C. H. LIPPINCOTT & CO.

ALHAMBRA.

FOR SALE—
HOMES AND RESIDENCE PLOTS.
ALHAMBRA'S ADVANTAGES:
"WATCH ALHAMBRA GROW."

SOUTH PASADENA.

EAGLE ROCK.

FOR SALE—
EAGLE ROCK TOWNSITE.
"IT PAYS TO SEE US."
EDWARDS & WINTERS COMPANY.

COVINA.

ALTADENA.

FOR SALE—
Lemon and Orange Groves.

C. J. MOREY, with YOUNG & ADAMS.

SANTA CRUZ, CAL.

FOR SALE—
Lemon and Orange Groves.

FOR SALE—
ORANGE LAND ON EASY PAYMENTS.
ON THREE YEARS' TIME.
EMIL FIRTH.

FOR SALE—
ORANGES AND LEMONS.

WESTERN REALTY & INV. CO.

J. N. WILLIAMS & CO.

FOR EXCHANGE—
Real Estate.

LA MONT.

H. R. COWAN CO.

FOR EXCHANGE—
Real Estate.

FOR EXCHANGE—
INCOME LEMON GROVE

AT COVINA—

EKENBRECHER SYNDICATE, LTD.
E. A. Gray,
Manager Exchange Dept.

FOR EXCHANGE—
N. C. DECKER.

W. C. DILLINGHAM.

FOR SALE—
Miscellaneous.

FOR SALE—
Miscellaneous.

FOR SALE—BEAUTIFUL UPRIGHT PIANO.

FOR SALE—
DESKS FOR LESS.

FOR SALE—
Furniture.

FOR SALE—
NEW AND SECOND HAND FURNITURE.
RESTAURANT OUTFITS CHEAP.
COFFEE URNS AND CASH REGISTERS.
REFRIGERATORS AND ICE BOXES, ALL SIZES.
CLOSING OUT ROLL TOP DESKS.
DESKS RENTED AND EXCHANGED.
CHEAP IRON BEDS AND SPRINGS.

FOR SALE—
REMOVAL SALE.

COLYEAR'S.

BUSINESS CHANCES—
Miscellaneous.

BUSINESS CHANCES—
Miscellaneous.

TELEPHONE MAIN; LEAHY & SON.
LEADING AGENTS.
BARGAINS.

GROCERY AND BAKERY.

CONFECTIONERY.

SUNDAY REAL ESTATE LINERS—

BAKERY, MEAT MARKET AND GROCERY COMBINED.

BUSINESS CHANCES—
Miscellaneous.

SWAPS—
All Sorts, Big and Little.

MONEY TO LOAN—
In Sums to Suit.

TO LOAN—

MONEY TO LOAN—
In Sums to Suit.

DO YOU NEED MONEY?

AMERICAN LOAN CO.

SAVE YOURSELF WORRY.

FIDELITY LOAN CO.

THE NEW YEAR IS HERE.

THE NATIONAL LOAN CO.

MILWAUKEE BUILDING CO.

WATSON'S QUICK LOANS.

MONEY WANTED—
On Collaterals.

Classified Liners.

Classified Liners.

MONEY TO LOAN—
In Sums to Suit.

DO YOU NEED MONEY?

[illegible]

AMERICAN LOAN CO.

[illegible]

BEGIN IT RIGHT.

SAVE YOURSELF WORRY.

[illegible]

FIDELITY LOAN CO.

[illegible]

THE NATIONAL LOAN CO.

[illegible]

STATE LOAN CO.

[illegible]

COMMERCIAL DISCOUNT CO.

[illegible]

LOAN—PLENTY OF PRIVATE MONEY [illegible]

EDWARD D. SILENT & CO.

[illegible]

MATTHEWS & MATTHEWS.

[illegible]

MILWAUKEE BUILDING CO.

[illegible]

MONEY WANTED—
On Collaterals.

[illegible]

MONEY WANTED—
On Collaterals.

WANTED—MONEY—

[illegible]

MATTHEWS & MATTHEWS.

WANTED—MONEY—

DON'T LET YOUR MONEY BE IDLE. We can place it for you at once. HAVE SEVERAL CLIENTS Who want money in any amount. FROM $500 TO $50,000.

AS SECURITY WE OFFER First mortgages on choice improved REAL ESTATE.

5 TO 10 PER CENT. NET.

[illegible]

CAN PLACE ANY AMOUNT YOU HAVE on same class of security.

WE WILL GUARANTEE All loans placed by us.

[illegible]

LOS ANGELES INVESTMENT CO.

[illegible]

WANTED—WE HAVE AN APPLICATION [illegible]

[illegible]

MONEY WANTED—
On Collaterals.

[illegible]

STOCKS AND BONDS—
And Mortgages.

VAUGHN DUCTILE METALS COMPANY.

[illegible]

THINGS ON WHEELS—
All Sorts.

AUTOMOBILES.

[illegible]

BICYCLES.

[illegible]

MOTORCYCLES.

[illegible]

LIVE STOCK FOR SALE—
Horses, Cattle, Mules, Etc.

[illegible]

LIVE STOCK FOR SALE—
Poultry, Birds, Dogs, Etc.

[illegible]

LIVE STOCK WANTED—
Of Various Kinds.

[illegible]

MINING—

[illegible]

STORAGE—
All Sorts.

[illegible]

COLGAN WAREHOUSE CO.

[illegible]

LIVE STOCK FOR SALE—
Horses, Cattle, Mules, Etc.

[illegible]

LOST, FOUND, STRAYED—
And Stolen.

[illegible]

BOILERS—
And Boiling Works.

[illegible]

ATTORNEYS—
And Counselors at Law.

[illegible]

EDUCATIONAL—
Schools, Colleges, Private Tuition.

[illegible]

DETECTIVE AGENCIES—
And Detectives.

[illegible]

TYPEWRITERS—
Of Various Makes.

[illegible]

PATENTS—
And Patent Agents.

[illegible]

PHYSICIANS—
With Office and Home.

[illegible]

NURSES—

[illegible]

GOVERNMENT LANDS—
And Land Scrip.

[illegible]

MUSICAL INSTRUMENTS—
For Sale, Exchange or Wanted.

[illegible]

MACHINERY—
And Mechanical Arts.

[illegible]

DRESSMAKING—
And Dressmakers.

[illegible]

MUSICAL INSTRUCTION—

[illegible]

ASSAYING—

WE PAY GOLD COIN FOR BULLION AND ores. IRVING & CO. [illegible]

MODELS—
And Modelmakers.

[illegible]

OIL PROPERTY—

[illegible]

IN WOMAN'S BREAST

ANY LUMP IS CANCER

Any tumor, lump or sore on the lip, face or anywhere, six months, is cancer. They never pain until almost past cure.

THREE PHYSICIANS OFFER $1000

If They Fail to Cure Any Cancer

[illegible]

[illegible]

Kindly Send to Some One with Cancer

STUNNING.

GIRL DISARMS HIGHWAYMAN.

YOUNG WOMAN HEROINE IN LONG BEACH SUBURB.

Thug Who Attempts to Hold Her up and Make Her Give Him Her Watch Responded to so Hotly and Unexpectedly That the Would-be Robber is Left Dumfounded.

SPECIAL CORRESPONDENCE OF THE TIMES.

LONG BEACH, Jan. 2.—Miss [illegible] is today the heroine of the northeast part of the city. [illegible] attended the Tournament of Roses, and owing to the crush, was unable to start home until late. She left the car at Willows, intending to walk across to her home at [illegible]. When within a block of the house a big rough-looking man stepped in her path, and pointing a revolver at the affrighted girl, demanded her watch and valuables. With a [illegible] made energetic by fright, the girl struck at the robber, and hitting his arm, knocked the revolver from his hand. As the fellow with an oath stooped to regain the weapon, the girl dealt him a swift and stinging kick and then fled for home and safety, leaving an astonished and profane hold-up man standing in the road. Miss [illegible] is unable to give any description of the highwayman, says that he was heavy, and wore a dark suit of clothing.

SEASHORE NOTES.

A sensational [illegible] was upon the street today that an injunction is to be sprung upon the incoming administration to prevent it taking office next Monday, preliminary to an effort to test the legality of the new charter. The report indicated that the purpose of the attack is to seek relief from the liquor inhibition, which might affect the new hotel. Officials of the hotel company, however, emphatically deny that any such action is contemplated.

The present Board of City Trustees is planning a hearty welcome next Monday to their successors in office. The City Hall will be profusely decorated with flowers and greenery from the city parks, and following the introduction of the new officials to their duties, a reception will be held, with plenty of [illegible] on tap. Mayor Windham continues noncommittal on his appointments, and says they will only be made public when presented Monday morning to the Council for approval.

Long Beach musical talent, headed by Mrs. W. E. Wiseman and Mr. and Mrs. William Mapleson, are planning the production in the near future of the comic opera of "The Merry Milkmaids." They plan to have a chorus of 100 voices in the production.

Deputy Coroner [illegible] this morning held an inquest on the body of the unknown man who fell from the pier Monday evening, after being stricken with heart disease. Death was found to be due to valvular disease of the heart. The victim remains unidentified, but an insurance slip found in the clothing leads to the belief that the dead man was from Decatur, Ill., and was a member of the Modern Woodmen and Knights of Pythias. His remains will be held for a few days in the hope that they will be identified.

S. A. Marchant died last night after a two days' illness. He was 72 years of age, and a native of England. He came to Long Beach [illegible] years ago from Santa Ana, and has been a leader in Baptist church affairs. A widow and two daughters survive.

Two Japs, who left Coronado yesterday to go to Ocean Park in a small launch, lost their bearings, and with a broken engine drifted all night and came in to the Long Beach pier this morning. After getting warmed up and fed, they repaired the engine and started for Ocean Park.

E. J. Hoyt, the boy who was struck by an electric car [illegible] and suffered a fracture of the right hip and a crushed thigh, was the man who worked [illegible] without rest at the time of the Bixby Hotel disaster, in an effort to reach the victims buried in the debris. His heroism on that occasion won him friends who are now rendering assistance in his own trouble. Hoyt has only been married a month. The accident was caused by Hoyt trying to avoid one car and stepping in front of another.

Leigh, the young son of E. R. [illegible], steward of the [illegible] Club, was taken suddenly ill at 3 o'clock this morning, and died in an hour. Death was due to hemorrhage of the brain.

In an evil moment of misplaced confidence, Capt. Charles [illegible], the city wharfinger, and an old sea dog, attempted to ride a bicycle on the wharf yesterday, and secured a hard fall, his right foot being caught and twisted. He is hobbling about today on crutches and has sworn off on bicycles.

Mrs. Matilda Steward died this afternoon at her home on Atlantic avenue. She was 75 years of age. A widower and four children survive.

Throop Polytechnic Institute, Pasadena, which opens for the winter term January 6, maintains a homelike boarding hall for a limited number of boys. Cost of board and tuition is at the lowest living figure. College courses in engineering offered; manual training academy.

DIES AT COLTON.

COLTON, Jan. 2.—Mrs. M. S. Maher died last night at the home of her daughter, Mrs. A. W. U'Ren, on J street. Death was due to injuries caused by a fall received about six weeks ago. The deceased, who was 85 years of age, leaves two daughters, Mrs. A. W. U'Ren and Mrs. J. E. Mazer, both of this city. The funeral will be held at Swartz's undertaking parlors tomorrow, Rev. E. L. B. McClellan officiating. Interment will be at Hermosa.

PERSONAL.

E. W. Priest, Cheridah Simpson's business manager, is in Los Angeles for a few days.

J. Geohegan, a Salt Lake City capitalist, and his three boys, are guests at the Angelus.

L. D. Stone, a tourist from New York, arrived yesterday, after completing an extensive tour of the Orient. He is at the Lankershim.

C. L. Swaim, superintendent of a Mission Indian reservation, near Cahuilla, was in the city yesterday on government business.

Judge C. S. Cayler of Kansas City, Mo., is a guest at the Alexandria.

H. F. Hicks, a prominent hotel man of Indianapolis, Ind., is a guest at the Lankershim.

G. R. Curtin, son of A. Curtin, a capitalist of Elmira, N. Y., has joined his father in this city, and the two have taken apartments at the Lankershim for the winter.

Harry Snow, manager of Kubelik's American tour, arrived in Los Angeles yesterday morning, to take a brief look over the Southern California field. He reports a prosperous season so far, with indications of fine western patronage for his star.

Lieut. Charles Abbott, in charge of the United States Signal Office at Benicia Barracks, Benicia, left last night for San Francisco, en route to his post. While in Los Angeles Lieut. Abbott stayed at the Alexandria, and was the guest at several social functions.

Classified Liners.

FOR SALE—
Country Property.

FOR SALE—

NOW GET READY FOR
A BIG BEAUMONT EXCURSION.
SUNDAY.
ROUND TRIP, ONLY $1.
160 MILES THERE AND BACK.

Done in a day; a dollar to pay; go or be sorry; that's all I say. There's a reason for Beaumont prosperity. There's no finer fruit soil in America. Water developments have placed Beaumont beyond the reach of the most remote question. Beaumont has the railroad situation, the climate, the view, and all features that commend it to the homeseeker or investor. The 5 and 10-acre tracts now selling from $675 up, will multiply in value rapidly. The grain, grape and poultry lands now selling at $65, $90 and $120 an acre, would be cheap today at double the money. The city lots selling at $70 and up, on oiled streets, and bordered by handsome shade trees, would make money for purchasers at twice the price.

WATCH FOR THE ADVANCE, TAKING EFFECT JAN. 9. BUY NOW AND SAVE MONEY.

Sales since Sept. 14 have amounted to over $100,000. That tells the story in a nutshell. Prices will advance to a basis approximating 15 per cent. January 9.

COME IN NOW FOR TICKETS. NEXT SUNDAY'S EXCURSION.

You must apply early as our special train carries only 100 people and no more. Every excursion leaves more people behind than we are able to carry.

Special rates from all points. Cut out and mail this coupon if you can't come in.

BEAUMONT LAND & WATER CO., 226 Mercantile Place, Los Angeles, Cal.

Please send me literature free regarding Beaumont, and the fruit land in same. Also state what rates you make from here.

Name ....

Address ....

FOR SALE—IF YOU WANT TO BE SURE OF YOUR MONEY, PLANT IT IN FARM LAND. Follow the trail or the trolley to Somerset Acres, on the Santa Ana electric line, only 27 minutes from Sixth and Main sts. There are plenty of farm lands, but no more like this so close to the city. This is the pet farm of Jotham Bixby, which earned a fortune for him. Land of remarkable productivity. Unfailing free water piped. The best and most liberal flowing-well district. Seven cuttings of alfalfa. Corn ten feet high. The best place for vegetables, potatoes, berries, fruits and walnuts. Right on the Santa Ana line, with station right there. Get it now, and let the values grow up around you. AN ACRE OR MORE. $250 AND UP. FOUR YEARS' TIME. COME IN AND SEE THE PRODUCTS. "You're safe at Firth's." EMIL FIRTH, 219 W. 4th St., bet. Broadway and Hill. PHONES A3106. MAIN 2543.

FOR SALE—5—10—20 acres of cheap, choice land, near the city of Los Angeles; only four miles; four shares of water stock with each acre. DON'T DELAY. If you wish a good safe investment that is bound to grow in value. REMEMBER, Deep, rich loamy soil, only four miles from the city, with plenty of WATER. $350 and up, one-fourth cash, balance on or before one, two and three years at 6 per cent. FOR MAPS SEE F. H. BROOKS COMPANY, 215-16 Currier Bldg., 212 W. 3rd st. Both Phones. 4

FOR SALE—ORANGE LAND ON EASY PAYMENTS. If you wish to get into the best-paying farm business in the State today, come in and examine Monte Vista Acres. Next door to fine, well-developed groves worth $1000 to $1500 an acre. Best soil. Abundant water. The chance of the age. Worth double the price asked. In the city limits of Ontario with two railroads and all improvements. $250 AN ACRE. ON THREE YEARS' TIME. "You're safe at Firth's." EMIL FIRTH, 219 W. 4th St., bet. Broadway and Hill. PHONES A3106. MAIN 2543.

FOR SALE—The Stirling Milk Company's fine ranch, five miles northeast of Corona, excellent buildings, level land; grand view; 450 inches of water now visible, and a large amount more easily developed; all fenced and about half of it under the plow; near the orange groves of Corona and Riverside; terms, $150 per acre; 1-3 cash, balance payable at the pleasure of the buyer, inside of ten years; interest 6 per cent. per annum net. Inquire at ranch of WILL E. VALENTINE or at The John M. C. Marble Co., main corridor, H. W. Hellman Bldg., Los Angeles, Cal. 3

FOR SALE—[illegible] thousand acres of fine land in the San Joaquin Valley, on the main line of the Southern Pacific R.R.; adjoining town site. Plenty of water and no alkali. A good opportunity and a first-class proposition for subdivision. E. S. SHANK, 409 Chamber of Commerce Bldg. Home phone [illegible].

FOR SALE—SNAP. Ten, 20 or 25 acres of fine sandy loam soil, perfectly level, on Central avenue, Burbank; only 11 miles from the Courthouse, this city, and 4 miles from Hollywood; surrounded by alfalfa and berry ranches, and in the midst of the finest farming land close to Los Angeles. This property will pay for itself in alfalfa in three seasons. If you are looking for a first-class ranch property; see this. Price only $275 per acre. ERKENBRECHER SYNDICATE, Ground Floor Grosse Bldg., 127 W. SIXTH STREET.

FOR SALE—EXCURSION ON MONDAY, 10 a.m., Coachella Valley lands in earliest crops and greatest returns; guaranteed titles and rich, sandy loam; gushing wells of finest artesian water, abundance of mesquite wood; cheapest land in the State. Roosevelt says they will be worth from $500 to $1500 per acre. THERMAL REALTY CO., L. C. PFAFFENBERGER, 1427 Pleasant ave. Los Angeles, Cal. Ring Boyle 57, before 9 a.m. or after 4 p.m. Or call on O. C. Eberhart and M. R. Watson at main office, Thermal, Riverside Co., Cal.

FOR SALE—SEVERAL THOUSAND ACRES OF FIRST-CLASS VALLEY LAND IN LARGE OR SMALL LOTS, LEVEL, CLEAR AND PLOWED; EASY TO IRRIGATE. SUITABLE FOR GROWING ALL KINDS OF FRUIT AND GRAIN, AND NEAR RAILROAD AND GOOD MARKETS; PRICE $30 TO $50 PER ACRE. EASY TERMS; PERFECT TITLE. FOR FURTHER INFORMATION WRITE McLEOD & BRINKERHOFF, FIRST NATIONAL BANK BLDG., RIVERSIDE, CAL. 4

FOR SALE — 12-ACRE TRACT, WITH 11 shares of A. U. W. Co. stock, in Placentia, Orange county, being part of the famous Tuffree ranch. This land will produce anything raised in California. There is a big warehouse on the place that goes with it. Price $8000. Land and location can't be beat. $3000 cash will handle it. JACOB STERN, 404 Pacific Electric Bldg. 3

FOR SALE — OR EXCHANGE—ALFALFA lands in Perris Valley, developed or undeveloped; 20 to 160-acre tracts, and many others, from $15 to $50. One 480 and one 640-acre tract at $35 per acre. Suitable for subdivision, with an abundance of water. We can also locate you anywhere in Imperial Valley by exchange or for cash. See BEN H. WOOD, of Hollingsworth Co., rooms 6 and 7, 244½ S. Broadway. 3

FOR SALE—Owner going East, must sell, 5 acres choice land; good 3-room cottage, small barn, chicken corrals and houses; 241-foot flowing well, 21 miles from Los Angeles; ¾ mile from car line; will sacrifice for $2100; $600 down, balance in 1, 2, 3, 4 years. This is near nice little town and surrounded by improved ranches. Apply at 236 E. FIFTH ST. 4

FOR SALE—GET A HOMESTEAD OF 160 acres of rich level valley land, near Los Angeles and shipping station for $125. Better act quickly. Open Monday and Thursday evenings. OSBURN, 338 Chamber of Com.

FOR SALE—BY WIDOW, 25-ACRE RANCH, with 5-room modern house, No. 1 water plant, best buy on Santa Ana car line. For particulars 'PHONE WEST 2155.

FOR SALE — SEND 2c FOR PETALUMA Land Journal, "L" to RODEHAVER & ATKINSON Petaluma, Sonoma county, Cal., the greatest poultry center in the world.

FOR SALE—30 TO 80 ACRES GOOD LAND, good title, near Thermal, Coachella Valley, $30 per acre. T. L. CHAPIN, 111 S. Broadway. 4

FOR SALE—10-ACRE TRACT AT STRAWBERRY Park, $275 per acre. Easy terms. JACOB STERN, 404 Pacific Electric Bldg. 3

SANTA CRUZ, CAL.

FOR SALE—WRITE AT ONCE FOR FREE copy of SANTA CRUZ [illegible], list of real estate [illegible].

FOR SALE—
Poultry Ranches.

FOR SALE—DANDY CHICKEN RANCH, 2 acres, small house, barn, brooders and corrals, plenty water free, gasoline engine, pumping plant, plenty shade, fruit trees; price $2200, $500 cash, balance $15 per month. See ARMSTRONG, 305 S. Broadway. A4718. 2

FOR SALE—POULTRY RANCHES EQUIPPED. Also unimproved land in San Gabriel Valley. Best location for poultry raising. See ANNA L. PINKERTON, Poultry Expert, 3 440 Chamber of Commerce.

FOR SALE—HOUSE, BARN, INCUBATOR, brooders, yards; 1000 White Leghorn hens, 10,000 eucalyptus; flowing well; improvements cost over $2500; price $2000 cash. WELSHANS & COLE, 434 S. Hill st. 3

FOR SALE—OR RENT—POULTRY RANCH, fully equipped; doing good business; close in. Apply REGALIA CO., 211½ W. Second. 'Phone Main 2468.

FOR SALE—
Suburban Property.

FOR SALE—BUY AN ACRE OR TWO WHERE CORN GROWS TEN FEET HIGH AND THE TROLLEY PASSES YOUR DOOR. You can figure it out for yourself about how long such property will be obtainable at $250 an acre, the present price. I am platting Jotham Bixby's famous old ranch into small tracts of one acre and upward. It is on the Santa Ana electric line, thirty minutes from the Huntington Depot at Sixth and Main streets. It is the best soil around Los Angeles and never knew a failure. Eight flowing wells prove the unlimited character of the water supply. Everything that grows in this zone thrives there at its best. The advance in value on account of its proximity to Los Angeles, and the excellent electric service, will be rapid and the profits will be substantial. GET THE PROFITS YOURSELF. $250 AN ACRE AND UP ON FOUR YEARS' TIME. SEE ME ABOUT IT. "You're safe at Firth's." EMIL FIRTH, 219 W. Fourth st., bet. Broadway and Hill. Phones A3106, Main 2543.

FOR SALE—UNUSUAL CHANCE. The owners of an improved tract of land, both in orchard and unplanted, are forced to make sacrifices, and choice home sites and orange groves surrounded by streets, completely improved with cement curbs, gutters and sidewalks, can be purchased at bare value of land. Oranges are navels and Valencias, the former being full bearing. Property is located in one of the finest cities close to Los Angeles, near car line, and is surrounded by beautiful homes. For reasons above shown the owner's name is not published, but particulars can be found out by address OO, box 170, TIMES OFFICE.

FOR SALE—UNDER THE SHADOW OF the eagle, that 1½ acres, covered with sycamores, at the foot of Eagle Rock; price $1700; also acre lots in Saginaw Heights tract at Eagle Rock, with water piped, $750 to $1200; easy terms; near the 5c car line. CRITES, MYERS & KULLI, 107 E. Avenue 64, (Garvanza P.O. Building.) Or branch office at end of Eagle Rock AVENUE (Garvanza) yellow car line, 5c fare.

FOR SALE—1½ ACRES, LOCATED AT Inglewood, improvements consist of 4-room modern house, 50 fruit trees, all kinds small fruit, chicken-houses, corrals, located in heart of city; price only $1800; is worth twice the amount. See HOLLINGSWORTH CO., Rooms 6 and 7, 244½ S. Broadway. 3

FOR SALE—CITY TO OCEAN. 10 or 15 acres of choice land on electric car line, between the city and the ocean, for $350 per acre. Act quick for this is A SNAP. F. H. BROOKS COMPANY, 215-16 Currier Bldg., 212 West Third street. Both Phones. 4

FOR SALE—$ DOWN, $10 MONTH, $450 ACRE UP. Neff Station on land, Inglewood, Redondo car. Chickens, vegetables, high elevation, sandy soil, good water. Between Inglewood and Hawthorne, one mile from each. HAWTHORNE ACRES CO., 411 Main St., Room 229. F4019, B'dway 4623.

FOR SALE — NICE PLACE, 10 ACRES good alfalfa land, newly plastered house, two new barns, pumping plant, palms and shade trees in front. Inquire JAHNKE & THOMPSON, general merchandise, Hynes, Los Angeles Co.

FOR SALE—$450 PER ACRE. 2½ or 5 acres, near Moneta, 4 blocks south Redondo car line, on Moneta ave.; all in fruit and alfalfa; plenty of water. 4036 Trinity st. 'Phone 23079. EDWARD M. SAVAGE, owner. 5

FOR SALE—AN ALTADENA RESIDENCE of 8 rooms, new, modern, artistic, well located; lot 100x265. Price $5800. L. M. PRATT & CO., 406 Laughlin Bldg., or Altadena office at end of car line. 3

FOR SALE—AT A BARGAIN, 3 LOTS AT Graham Station, close to Manchester ave.; artesian water, piped to lots; easy terms. GEO. H. PECK & CO., 207 Lankershim Bldg.

HOLLYWOOD—
For Sale, Exchange or Rent.

FOR SALE—BEGIN 1908 RIGHT. You will make no mistake, if you buy a lot or house of us in beautiful Hollywood; warm in winter, cool in summer; the choicest suburb of all; no saloons. We have a big list of the best properties to select from, and will be glad to show them to you. Come out and see strawberries and tomatoes ripening out of doors in midwinter. W. C. CAMPBELL & CO., 2 Prospect ave., opposite hotel.

FOR SALE—Hollywood property our specialty. We invite you to call and see the photos and descriptions of over 100 attractive Hollywood homes. Our representatives will gladly show those that may interest you. Free tickets. Some bargains in Hollywood lots and acreage. C. H. LIPPINCOTT & CO., 315 Union Trust Bldg., Los Angeles. Members Los Angeles Realty Board. (Listings from Hollywood owners solicited.)

ALHAMBRA.

FOR SALE—HOMES AND RESIDENCE PLOTS. ALHAMBRA'S ADVANTAGES: The best of religious and educational. The finest water in the Southland. Electric lights and gas. On the best railroad and electric lines in Southern California. A climate that cannot be equaled. Inquire of any real estate dealer. "WATCH ALHAMBRA GROW."

SOUTH PASADENA.

FOR SALE—BY OWNER, THE FINEST 7-room bungalow in South Pasadena, new and modern, situated on a large southwest corner, with highly improved grounds; the interior finish is quarter-sawed white oak, fine large garage, with room for two autos; this place was BUILT BY DAY LABOR FOR A HOME. Call at ROOM 618, 430 S. Broadway. 5

FOR SALE—MUST BE SOLD AT ONCE. New 2-story residence on fine corner lot in South Pasadena, only 2 blocks from either car line; inside finish antique oak; oak floors downstairs, maple upstairs; cellar, laundry, furnace, built-in buffet of art glass, with 3 mirrors, large mantel, bookcases, seats, large closets, cement porch; price $5750, if sold soon. OWNER, W, box 29, Times Office. 3

EAGLE ROCK.

FOR SALE—EAGLE ROCK TOWNSITE. Splendid large lots, 50 feet front on Virginia ave., adjacent to $17,000 bank building, $125; 10 per cent. cash, balance $10 per month; street improvements now going in. "IT PAYS TO SEE US." EDWARDS & WINTERS COMPANY, 234 LAUGHLIN BLDG. H. S. Bourne, Eagle Rock office in Bank Bldg.

COVINA.

FOR SALE — 5-ACRE NAVEL ORANGE ranch in good locality; abundance of water, house, barn, etc.; price $4000; a cheap ranch; choice lots and residences a specialty. COVINA REALTY CO.

ALTADENA.

FOR SALE—RENT OR EXCHANGE—FOR city property, half acre, well improved. Address OTIS RUSSELL, Pasadena, Station A. 5

FOR SALE—
Lemon and Orange Groves.

FOR SALE—ORANGE LAND ON EASY PAYMENTS. If you wish to get into the best paying farm business in the State today, come in and examine Monte Vista acres. Next door to fine well developed groves worth $1000 to $1500 an acre. Best soil, abundant water, the chance of the age. Worth double the price asked. In the city limits of Ontario with two railroads and all improvements. $250 AN ACRE. ON THREE YEARS' TIME. "You're Safe at Firth's." EMIL FIRTH, 219 W. Fourth street, between Broadway and Hill. Phones—A3106. Main 2543.

FOR SALE—ORANGES AND LEMONS. —$20,000— 12 acres, navels, 12 years old; 4 acres Valencias; 4 acres lemons; 6-room house and barn; FREE WATER; 6000 boxes on trees, go in; Upland district. See Mr. Malone. —$1000— 10 acres ORANGE LAND with water, Ontario, $300 cash, balance yearly, quarterly or monthly. —$2500— 10 acres ORANGE LAND, with water, $250 cash, balance yearly, quarterly or monthly. See Mr. Malone. WESTERN REALTY & INV. CO., 434 S. Hill st. F3414, Bdw. 2428.

FOR SALE—An excellent lemon grove of 22 acres, 12 years old, in first-class condition. Income $4000 to $8000 a year. Water costs only $35 per year. Soil is ideal for citrus fruits. Climatic conditions are perfect. Shipping point, railroad station and packing-house ½ mile. Price $18,000. This is an excellent property. We have groves the size of this, and no better that cannot be had for less than $25,000. J. N. WILLIAMS & CO., 303 I. W. Hellman Bldg. 3

FOR SALE—NOTICE THIS. NEED $5000. $10,000 for 25 acres of walnuts, only half hour's ride, Covina line. Get your friend to buy with you. C. J. MOREY, with YOUNG & ADAMS, A7866. 354 S. Hill.

FOR SALE—$5000; 14 ACRES AT COVINA, about half each navels and Valencias; 4 acres 10 years old; 5 acres, 4 years, balance younger; house, barn, assorted fruits for family use. L. M. PRATT & CO., 406 Laughlin Bldg., the "bargain center" for orange groves in any of the good districts. 3

FOR SALE—OR EXCHANGE; 10-ACRE ORange grove at Corona, for city income; would take good auto in part payment. S. N. DUTCHER, 402 Merchants' Trust Co. Bldg. 4

FOR SALE—STILL. San Dimas lemons and 7-room residence and barn; fine crop for $7700, $1600 down, will take it. C. J. MOREY, with YOUNG & ADAMS, A7866. 354 S. Hill.

FOR SALE—SEE THIS SNAP. $6000 for 20 acres, 7 acres oranges; would divide; 10 acres, $3000. C. J. MOREY, with YOUNG & ADAMS, A7866. 354 S. Hill.

FOR SALE—ORANGE GROVES A SPECIALTY, located in all of the good districts; also unimproved orange land. Orange booklet free. MISSION LAND CO., 3 440 Chamber of Commerce.

FOR EXCHANGE—
Real Estate.

FOR EXCHANGE—INCOME LEMON GROVE. AT COVINA—The following statements are provable facts—we mean business and will be glad to see you if you are interested. The property consists of 20 acres—fifteen acres of which are big thrifty lemon trees, in full bearing, the other five navel and Valencia oranges. The buildings are also on this five acres. The lemons are ten years old and now have a very heavy crop on trees, that will amount to at least $6000. The trees are all in most excellent condition—clean and vigorous. The oranges are young, but well-fruited and thrifty. Seventy shares of water—an abundance—goes with the place. There is a good, 7-room house with modern plumbing, solar heater, electricity, etc., good barn and other buildings. The location is ideal in every respect, absolutely frostless, close to electric line and only one and a quarter miles from town. This is not a trading property, and we have never offered it before until now. We are proud to show the place and if you want such a beautiful home place, come and see us. The owner must live in Los Angeles and wants city residence worth $15,000, in part payment, balance can remain on ranch. His price is $25,000. ERKENBRECHER SYNDICATE, LTD., E. A. Gray, Manager Exchange Dept., 122 West 6th st. Office hours before 10 a.m. and after 4 p.m. 3

FOR EXCHANGE—H. C. DECKER, 432½ S. BROADWAY. PHONES—MAIN 4177, A3228.

4 flats for exchange for ranch	$8000
40x140 lot for rooming-house	[illegible]
Store building for country property	[illegible]
22 acres, in Indiana, for Cal. property	[illegible]
6-room house, lot 50x148, for apartment-house	[illegible]
25-room house, lot 50x150, furnished	$15,000
8-room house, modern, lot 50x150	$4750
5 acres, improved, for income property	$12,000
5 rooms, modern, lot 50x150, anything	$2500
Store building in Nevada	[illegible]
Hardware store for lots	[illegible]
20 acres, improved, for prop[erty] anywhere	[illegible]
50-room lodging-house for	[illegible]
42-room apartment house	[illegible]
43-room lodging-house, city property	[illegible]
14-room house for vacant lot	[illegible]
75-room hotel, fine corner, clears $[illegible]	$75,000
100x140 corner, rent $400	$7500
15 acres, Hollywood, improved	$12,000
7-room cottage for rooming-house	$2500
110-room apartment house	$12,500
5 acres near city for store or R.H.	$5000
120 acres vineyard, city property	$20,000
300-acre ranch, apartment house	$30,000

FOR EXCHANGE—350 ACRES IN TULARE county on Santa Fe Railroad; only $10,500, clear. Want offers. Also 160 acres, finely improved, in Kern county; $5000, clear. Want offers. LA MONT, 5 A5835. Room 117, 254 S. Broadway.

FOR EXCHANGE — RHINEBECK ON THE Hudson, N. Y., near Gov. Morton's and Col. Astor's country homes; 92 acres, splendid buildings; price $8000, mortgage $2000. Will clear or add $2000 cash for city or Pasadena. LA MONT, 5 Room 117, 254 S. Broadway.

FOR EXCHANGE—$16,000, MORTGAGE $4000, 7 per cent., ten acres at Palms, unimproved; want ranch and will assume or eastern city and assume. $7000, new 6-room house, mortgage $4000, for clear land or lots. List your trades. WM. N. HOLWAY, 321 Grant Bldg. A1829. 3

FOR EXCHANGE—If you have anything to exchange in real estate and want it done quick, see L. S. READ with H. R. COWAN CO., 124 W. Sixth st. "We exchange property anywhere in U. S."

FOR EXCHANGE—300 ACRES, ALL CLEAR, and good wheat, corn, alfalfa and beet lands in the Homeland Colony tract, Kings Co., and will take city or legitimate business or give time, until the land doubles in price. A. L. AUSTIN, 213 S. Broadway, room 207.

FOR EXCHANGE—Want Claremont or Pomona grove. Have all cash and one clear lot. C. J. Morey, with YOUNG & ADAMS, A7866. 354 S. Hill st. 3

FOR EXCHANGE—MY BEAUTIFUL NEW five-room cottage, S.W.; want 6 rooms; will pay $500 cash difference; elegant lot, $500 cash, and $30 monthly; want 6-room cottage, west. IDEAL REALTY CO., 1306 S. Figueroa. Broadway 3237, B6647. 3

FOR EXCHANGE—EIGHTY ACRES NEAR Fresno, $4500 for city property. Swell residence lot, Westmoreland Tract for city or country. Ten rich mining claims for city property. LESLIE R. SAUNDERS CO., 410-411 Bryson Bldg.

FOR EXCHANGE—5-ACRE RANCH, GOOD 7-room house, barn, chicken corrals; close to city. I want residence in West or Southwest part of city, or what have you? JNO. W. SNOWDEN, 524-526 San Pedro st. Tels. A2362, Main 2658.

FOR EXCHANGE—Have $20,000 in first-class income residence property on Pico Heights and $10,000 in clear lots. Want one or more orange or lemon groves at Claremont, Lordsburg, North Pomona, San Dimas, Ontario or Uplands. Address X, box 25, TIMES OFFICE. 4

FOR EXCHANGE—BEAUTIFUL LOS ANgeles residence, 10 rooms, 2 baths, polished hardwood floors, lawn, shrubbery, flowers, 200 feet frontage, want modern bungalow, Pasadena preferred. Address owner, 4025 PASADENA AVE. Phone East 50. 5

FOR EXCHANGE — 30 ACRES, ALL OR part, in beautiful Fruitvale Tract, only 41 miles from Los Angeles, at $50 an acre, for house or lot in L. A. or Long Beach. 5 acres in Redlands, $1500 for same. See ALLAN, 406 P. E. Bldg. F7304; Main 2302. 3

FOR EXCHANGE—FORTY BEAUTIFUL lots, almost 20 acres, covered with bearing lemon trees, with good income, all clear. Ground alone worth $20,000; two blocks from electric cars. Want city property. COCHRAN, 210 P. E. Bldg. 5

FOR EXCHANGE—60-FOOT LOT NEAR CAR; new 1-room building; value $800; want personal property worth $150 for equity; mortgage $650, payable $8 month and interest; no cash needed. Address Box 32, TIMES OFFICE, Pasadena. 3

FOR EXCHANGE—I make a specialty of exchanging real estate, particularly California for eastern. Member L. A. Realty Board. C. W. CONWAY, 304-5 Bradbury Bldg.

FOR EXCHANGE — WANTED MODERN rooming-house, close in; will exchange six-room house and some cash or assume your mortgage. Address X, box 72, TIMES OFFICE. 3

FOR EXCHANGE—WANT 2 CLEAR LOTS for a trust deed of $2000, on a beautiful 6-room bungalow, purchaser paying $30 per month, including interest at 7 per cent. 4524 DABNEY AVE. West 5356. 4

FOR EXCHANGE—A $15,000 EQUITY IN A South Hollywood subdivision; will take a 7 or 8-room house on Pico or 16th st. car, balance to suit. Phone 23042, from 10 to 4. 3

FOR EXCHANGE — WANT FIRST-CLASS orange or lemon; have cash and $3000 rooming-house; 10 acres preferred. C. J. Morey, with YOUNG & ADAMS, 354 S. Hill st. A7866.

FOR EXCHANGE—WILL TAKE CITY LOT AS FIRST PAYMENT ON MODERN BUNGALOW IN THE SOUTHWEST. TYLER & CO., MAIN 638. 5

FOR EXCHANGE—MY FINE BUILDING lot, in nearby suburban town, for a piano, lot cost me $400 and piano must be good value. P. O. BOX 1258. 5

FOR EXCHANGE—30 ACRE IMPROVED range and fruit, only 10 miles from city; wants cottage in city. A. HOFNER, 406 Laughlin Bldg. Phones A5[illegible]; Main 2[illegible]. 3

FOR EXCHANGE—CORNER ON [illegible] st., improved, close in; want nearby ranch. Price only $6000, clear. LAMONT, room 117, 254 S. Broadway. A5835.

FOR EXCHANGE—5-ROOM MODERN COTtage on Dexter ave., near Figueroa and Vernon, for lot as first payment. HALE'S, A4533. 2

FOR EXCHANGE—10 ACRES, CLEAR, $1600; lot, Santa Ana, clear, $710; want rooming-house, not over $2500. CLENDENON BROS., 215 Mercantile Place. 3

FOR EXCHANGE—FIRST-CLASS 40-ACRE ranch near Riverside, for alfalfa, barley or melons; well improved; want house in city. Owner, 510 S. MAIN. 3

FOR EXCHANGE—$50,000, ORANGE GROVE and assume, on flat building or business property, up to $50,000 or more. CALKINS, 303 Grant Bldg. Phone A2868; Main 2[illegible]. 3

FOR EXCHANGE—FOR GOOD REAL ESTATE, 10,000 shares mining stock, Goldfield, that has $1500 market value. AMERICAN SECURITIES CO., 302 Lankershim Bldg. 5

FOR EXCHANGE—$12,000, L. A. INCOME real estate for shoe, furnishing or merchandise stock. Address X, box 37, TIMES OFFICE. 4

FOR EXCHANGE—NEW FIVE-ROOM COTtage and mortgage on four lots for Pomona or San Diego acreage. W. H. BRUMMETT, 2307 Baxter. 5

FOR EXCHANGE—WE GIVE ATTENTION to real estate exchanges, and can handle your city or country property to advantage. DENNIS GORDON CO., 226-28 Byrne Bldg.

FOR EXCHANGE — MODERN 7-ROOM house, Venice; want ranch or eastern. OWNER, 330 S. Main. 3

FOR EXCHANGE—15-ACRE HOME NEAR Pomona, also 160 acres, 10 miles north Santa Monica. W. TREOSTI, 102 Court st. 3

FOR EXCHANGE—BEN WHITE WILL EXchange your property. 304 BRYSON BLDG., Second and Spring. Member L.A.R.B.

FOR EXCHANGE—LEAHY & SON, WILL exchange your property; large list; both city and country. 214-215 Severance Bldg.

FOR EXCHANGE — BEAUTIFUL HOME place; part or all of 10 acres, just north of Colorado street, East Pasadena, and near that city limits. This property is elegantly situated, high and sightly and a most commanding view of the mountains; would make a nice site for a fine suburban home. There are many rare fruit and ornamental trees, including two grand old live oaks; the land faces Huntington Drive and Santa Anita boulevard, 200 feet on each avenue, and is good for subdividing. Want Los Angeles vacant or improved. TYLER & CO., owners, 602 Bumiller Bldg. Phones Main 638; A3128. 5

FOR EXCHANGE—10 ACRES, 1 7-ROOM and 1 5-room house, barn, chicken houses, fenced, last large piece within 3-4 mile P.O. in live Pennsylvania town of 12,000. Just ripe for subdivision with good demand for houses and plenty of work. Gas, electricity, city water. Electric cars on street running through this land, good creek on back for manufacturing plant if wanted. Built up all around and a fine opening. Owner long time resident of this city and wants to concentrate his holdings. Wants Los Angeles, Long Beach or San Pedro. Must be good. $15,000; mortgage $2500, 6 per cent., due 1910. JONES & RYDER LAND CO., Inc., 218 West Third st. 3

FOR EXCHANGE—MY 80-ACRE ALFALFA ranch near The Palms, 1-4 mile from electric line, near Washington street. This is one of the finest ranches in California; no richer soil anywhere and ideally located for a country home, with a well producing 125 inches pure water and fine new pumping plant. There is a chance here for a big income. I wish to dispose of this ranch on account of going out of business for which I purchased same and will trade for L. A. business or residence property. Address X, box 43, TIMES OFFICE. 5

FOR EXCHANGE—MY EQUITY OF $1360 IN 2 lots, facing on Huntington blvd. to Pasadena; 20 minutes' ride on Short Line, Monrovia, Alhambra, San Gabriel and Azusa car lines—cars every two minutes pass this property; lots worth $7000, balance of $5500 can be paid in three equal installments of six months each. If you want to build a home and want one lot, I will sell my equity in it for trade. What have you? W. C. DILLINGHAM, owner, 315 W. Second st.

FOR EXCHANGE—$35,000—Clear, swell modern new residence on large lot in exclusive Wilshire District, must be seen to be appreciated. It is one of the finest homes in Los Angeles and a bargain. Owner leaving city and dislikes to rent his home. Will trade for good close in property, income preferred. Chance of a lifetime. See L. J. DURNERIN, with ARTHUR W. KINNEY CO., Main Corridor, Mer. Trust Bldg. 5

FOR EXCHANGE—FURNISHED COTTAGE, 6 rooms, Hollywood mountain air, nights; ocean breeze and view by day; beautiful landscape; high, healthful exhilarating; 5-cent fare, 7 minutes from Hill st.; no hill to climb. $4250, worth $5000, soon as Hill st. tunnel is in. Want cottage for equity, $2650 or may assume on ranch. This week only; agents get busy. O. H. ANDERSON, 306 Bryson Bldg. A5023; Main 8796. 4

FOR EXCHANGE—We have 240 acres of the finest land in Imperial Valley for $100 per acre. One mile from El Centro. All in crop. 240 shares of water stock. All hog fenced. Land adjoining sold for $300 per acre. Will take good Los Angeles property or cash. The biggest snap in the valley. BINGHAM & KNOWLES LAND CO., 3 105 South Broadway.

FOR EXCHANGE—QUICK DEAL, 5-ACRE full bearing orange grove, near Santa Ana and Tustin, want cottage, city. Give liberal trade this week. Agents get busy 'tis 1908. Can put a $2000, 10-acre ranch at Artesia, with this, for $6000 or $7000 cottage. GO TO IT. O. H. ANDERSON, 306 Bryson Bldg. A5023. Main 8796. 4

FOR EXCHANGE — HOTEL AT CHATSworth Park, newly papered and repainted, unfurnished, plenty of grounds for trees, vegetables and chickens; healthiest locality in California; want Los Angeles or acreage; price $5000; will assume. Address 3146 VERMONT AVE., or 'Phone West 42.

FOR EXCHANGE—2 CLEAR RIVERSIDE lots, worth $700, for equity in good lot on Moneta or Figueroa; will assume contract; same party will exchange nearly new rooming-house, clearing $150 per month; little cash required. Address 441 RUTH AVE., S. G. 'Phone 194249. 3

FOR EXCHANGE—TAKE NOTICE. Have you large residence, $25,000 to $40,000? Have income located lots. Ripe for 10 per cent. Drawing improvements. Party wants fine home. C. J. Morey, with YOUNG & ADAMS, A7866. 354 S. Hill st.

FOR EXCHANGE—HAVE CITY, SUBURban, country and eastern properties to exchange; some with cash. Call, or send me full particulars of your property for a quick deal. LA MONT, 5 Room 117, 254 S. Broadway.

FOR EXCHANGE—A modern house in Santa Monica on the hill, good Ocean Park and Hollywood property value from $8000 to $14,000 to exchange for an orange ranch improved with buildings. Address OWNER, Box 1073, Ocean Park, Cal. 3

FOR EXCHANGE—IMPROVED FARM IN Illinois and Minnesota, 240 acres, close to market. Wants Southern California. A. BOEKER & CO., 405 Laughlin Bldg. Phone A5[illegible]; Main 2761.

FOR EXCHANGE—EQUITY $800 IN $1200; 2-room California house and lot for clear lot or what have you? E3919. 4

FOR SALE—
Miscellaneous.

FOR SALE—BEAUTIFUL UPRIGHT PIANO; well-known make, standard style; used only 7 months; genuine ivory keys; all bass strings copper-wound; all metal work nickel-plated; 3 pedals, 3 strings to each tone; up-to-date in every way; fine stool and scarf; will sacrifice this fine piano for only $195, and can arrange for $5 monthly payments. 628 S. HILL.

FOR SALE—DESKS FOR LESS. DESKS FOR LESS. Office furniture is our specialty. Don't buy before seeing our stock. L. A. DESK EXCHANGE, 105 N. B'way, opposite The Times.

FOR SALE—AT A BARGAIN, FIRST CLASS ticket to St. Louis, via Southern Pacific, Denver and Rio Grande and Burlington route for middle aged woman with dark hair and of medium height. Must be sold this week. Apply 615 H. W. HELLMAN BLDG. 4

FOR SALE — $15.00 GOOD SINGER MAchine. Automatic, $25.00. Many others. Easy terms. Renting $1.50 month. Repairing. ARCADE CO., 314 W. Sixth st. Main 4817, F2304.

FOR SALE — POSTOFFICE LOCK BOXES, etc.; one safe, $45; one safe with inner door, $60; one cash register, $45; one $35, one $25; floor cases, cigar cases, bread cases, counters, shelving, etc. 216 E. 4TH ST.

FOR SALE—GENERAL MERCHANDISE and livery in prosperous town on main line railroad, $2500 cash, balance time. Call at ROOM 8, The Berkeley, 9th and Main, from 12 to 1. 4

FOR SALE—CHICKERING PIANO, VERY elaborate rosewood case, will sacrifice at less than half price. Splendid design; built to order, good as new. 2615 NEW ENGLAND AVE.

FOR SALE—PIANO; AM COMPELLED TO sell my upright piano at a snap price; very high grade instrument. 531 SAN PEDRO ST. 4

FOR SALE — PIANO, FINE UPRIGHT piano, standard make; in best of condition, snap for an immediate buyer. Call at once. 1029 ORANGE ST. 4

FOR SALE—SPECIAL BARGAINS IN NEW AND SECOND-HAND fire and burglar proof safes. THE CHENEY-WEST CO., 215-16 S. Los Angeles street. A4661, Main 3042.

FOR SALE — 300 BOXES ORANGES (on trees) on Hidalgo ave., Alhambra; on San Gabriel car line. T. WIESENDANGER, 207 S. Broadway. 5

FOR SALE — GOOD HYDRAULIC WELL boring outfit, all in good condition; will sell cheap and give easy terms. Call on A. W. GREENE, 617½ S. Main st. 5

FOR SALE — SEAT ON WOMAN'S EXchange. Address X, box 36, TIMES OFFICE. 3

FOR SALE—3000-GAL. REDWOOD TANK, $22; 4000, $32.50; complete windmill outfit, $45. DEMMITT, 130 N. Main, upstairs. 4

FOR SALE—SECOND-HAND WAREHOUSE scale, truck and electric coffee mill. ANDERSON, 317 N. Main.

FOR SALE—LUDWIG PIANO, CHEAP, IF taken at once. DR. PRITCHARD, 402½ S. Spring st. F1237.

FOR SALE — NEW $6 ELECTRIC ROOM heater for $4. Call WEST 2720. 3

FOR SALE—CHEAP, 4 POOL TABLES. 117 E. 1ST ST. 4

FOR SALE—GOOD ROAD GRAVEL, UNLIMited amount. DAVIS, Temple 598. 5

FOR SALE—A SECOND-HAND SAFE; A bargain. ANDERSON, 317 N. Main.

FOR SALE—BABY'S FOLDING GO-CART and parasol, cheap. 2516 S. MAIN.

FOR SALE — FIRE-PROOF SAFE; A BARgain. Call at 400 S. SECOND ST.

FOR SALE—
Furniture.

FOR SALE—SKEELS BROS. NEW AND SECOND HAND FURNITURE. We bought some fine restaurant fixtures. RESTAURANT OUTFITS CHEAP. Steam tables, 3 or 4 styles, $4 to $25. Counters and show cases, chairs and stools. Restaurant dishes and utensils, stoves and ranges. A lot of fine "Oneida Com" knives, forks, spoons, vinegar cruets, sugars, creamers, etc. COFFEE URNS AND CASH REGISTER. A good solid top range with water coil and 1 good French range, variety of others. REFRIGERATORS AND ICE BOXES, ALL SIZES. We have bankrupt matting, 12c, 18c, 21c, 25c, linoleum, closing out at 50c. CLOSING OUT ROLL TOP DESKS. Fine big oak roll top, $19.50. Nice little oak desk, only $12. Every desk in the house must be sold at once. There are 25 or 30 of them, come and pick them out. DESKS RENTED AND EXCHANGED. Cheap dressers, lots of 'em, $1.75 to $9.75. Good up to date oak dressers, $8 to $15.75. CHEAP IRON BEDS AND SPRINGS. Extension tables, chiffoniers, chairs and rockers, everything in household furniture at "hard time" prices. SKEELS BROS., 311 S. Main. Main 3042. Home F7911. 3

FOR SALE—BIG SACRIFICE OF FURNIture. Big purchase of 30 carloads of bankrupt furniture, etc. Just arrived and unloading. All goods less than factory prices; new goods cheaper than second-hand. Big bargains.

8c chair, less 20 per cent.	6½c.
$1.15 parlor stand, less 20 per cent.	92c.
$1.75 rocker, less 20 per cent.	$1.40.
$3.75 go-cart, less 20 per cent.	$2.[illegible]
$3 iron bed, less 20 per cent.	$2.40.
$7 iron crib, less 20 per cent.	$5.60.
$7 Morris chair, less 20 per cent.	$5.60.
$9.50 extension table, less 20 per cent.	$7.60.
$9 music cabinet, less 20 per cent.	$7.20.
$9 chiffonier, less 20 per cent.	$7.20.
$9.50 dressing table, less 20 per cent.	$7.60.
$9.50 library table, less 20 per cent.	$7.60.
$10 hall tree, less 20 per cent.	$8.
$11 ladies desk, less 20 per cent.	$8.80.
$12 dresser, less 20 per cent.	$9.60.
$13.00 library case, less 20 per cent.	$10.80.
$14.50 combination bookcase, less 20 per cent.	$11.60.
$14.50 wardrobe, less 20 per cent.	$11.60.
$14.50 china closet, less 20 per cent.	$11.60.
$22.50 sideboard, less 20 per cent.	$18.

Prices slaughtered. Bargains for all. J. M. OVERELL, 700 S. Main st. 4

FOR SALE—REMOVAL SALE. Thousand of genuine bargains in new and second-hand furniture, rugs, stoves, etc. can be had for the next few days at about 50 cents on the dollar. The more we sell the less we have to move. Bedroom sets, $11; odd bureaus, $6; rockers, $1 up; chairs, 50c; couches, $1.35; folding beds, $3.50; mattresses, $1.25; springs, $1.25; everything for housekeeping. Largest stock in the west. COLYEAR'S, 322-324 S. Main. 3

FOR SALE—BIG LOT OF OFFICE DESKS and chairs in our gigantic purchase just arrived. All goods bought way below market value and sold likewise. Cut price on all office furniture.

$23.75 office desk, less 20 per cent.	$19.
$30 office desk, less 20 per cent.	$24.
$40 office desk, less 20 per cent.	$32.
$47.50 office desk, less 20 per cent.	$38.
$55 office desk, less 20 per cent.	$44.
$67.50 office desk, less 20 per cent.	$54.
$4.50 office chair, less 20 per cent.	$3.60.
$6.25 office chair, less 20 per cent.	$5.
$9.25 office chair, less 20 per cent.	$7.40.
$12.50 office chair, less 20 per cent.	$10.00.

This is your chance for big savings in office furniture. See us. J. M. OVERELL, 700 S. Main st. 4

FOR SALE—5 ROOMS, FURNITURE, COST $800; sacrifice for $300; house rents for $20 a month, we rent 2 rooms for $30 and have 4 left, located at 301 S. BUNKER HILL AVE. 3

FOR SALE—A SNAP; FURNITURE OF A lower 5-room flat on corner, including splendid real estate business and office; best bargain in the city. 3

FOR SALE — LARGE ASSORTMENT OF new and second-hand goods; lowest prices. JAMES COLGAN & CO., 712-15 S. Spring st. 3

FOR SALE—Fine mahogany case piano and pianola to match, for cash or terms. Call at 1114 S. MAIN.

FOR SALE — FURNITURE, FURNITURE. New stock; lowest cash prices. WHITE & AUCHMOODY, 119 and 121 E. Sixth st.

FOR SALE—MATTRESSES AND COUCHES. Our own make; bargains in wardrobe couches, also iron beds. 709 W. SEVENTH ST.

FOR SALE — FURNITURE OF 7-ROOM, close-in, sunny flat; will sell or trade for clear L. A. lot. PHONE 23535. 4

FOR SALE—FURNITURE 4-ROOM COTtage; come at once; rent $12.50. 1008½ S. OLIVE. 3

FOR SALE—4 ROOMS OF FURNITURE; rent very cheap. Call 408 N. FIGUEROA. 5

FOR SALE—ONE GOOD OAK ROLLER-TOP desk. MR. LOOMIS, 434 S. Hill st.

FOR SALE—GAS RANGES, FOLDING BEDS, rugs and furniture cheap. 727 S. GRAND.

BUSINESS CHANCES—
Miscellaneous.

TELEPHONE MAIN 285; F[illegible]. LEAHY & SON. LEADING AGENTS, Rooms 214-215 Severance Bldg., Sixth and Main streets.

BARGAINS.

$400—City circular distributing agency, regular customers.

$375—Cigar stand on one of our main thoroughfares; rent $35; checks good 10 saloon; come up.

$1750—Hardware store; a money maker.

$400—Meat market, close-in, good trade; good blocks; rent $12.50.

$16,000—Distributing exclusive beer agency in two counties for a popular brand.

List your business with LEAHY & SON for a quick sale.

$350—Grocery, the neatest little thing you ever saw; fine for man and wife.

A combination money maker in a cigar stand, barber shop, bath rooms and bootblack stand; most suitable location in Southern California; any one can run it; advantage of you are a barber; price $1250, or $[illegible] and assume indebtedness. LEAHY & SON.

Restaurant and lunch counter, doing an average business of $30 a day; rent only $35; seats 50 people; swell fixtures; good oil range and a fine coffee urn; actual cost of equipment $550; will sell for $850; good paying place, mostly factory and market trade. LEAHY & SON, sole agents.

Restaurant buyers, attention; we have a swell little restaurant and cafe in an excellent town; a short distance from Los Angeles; fine location; cheap rent; good real and a well equipped hall, for $[illegible]. Investigate and you will buy. LEAHY & SON, leading business brokers.

We have a large list of rooming-houses for sale and exchange.

For exchanges, see "RICHARDSON," with LEAHY & SON, offices, 214-215 Severance Bldg., northwest corner Sixth and Main. 3

FOR SALE—GROCERY AND MEAT MARket, fine corner, rooming-house district, cheap rent; stock and fixtures about $2000; sales positively all cash, $90 daily. Trade established for years. GROCERY AND BAKERY. Southwest, elegant double room, high class trade, $50 daily, all cash; cheap rent; fixtures at discount, stock at invoice. Price $4000; either of the above will take real estate or rooming-house. CONFECTIONERY. Southwest, cheap rent, with 3 living rooms, new and modern, manufacturing their own candy and ice cream. Fine soda fountain; everything up to date, fine neighborhood. If you want the best this is it. Z. T. GEORGE REALTY & BROKERAGE CO., 212 Mercantile Place. 3

SUNDAY REAL ESTATE LINERS—Classified real estate advertisements for insertion in THE SUNDAY TIMES, must be in the office not later than 10:00 o'clock, Saturday nights. Other "want" advertisements for Sunday insertion will be taken over the counter until 11:00 p.m. The great volume of liners printed in The Sunday Times, numbering regularly over 2000 separate announcements, makes this regulation absolutely necessary in order to get the big Sunday issue out on time.

BAKERY, MEAT MARKET AND GROCERY COMBINED. This fine combination in one of the best towns suburban to Los Angeles; established 22 years; operated with postoffice; busiest place in town; monthly receipts $4000, expenses $300; price includes stock, fixtures, horses and wagons; owner compelled to sell because of other pressing business. A magnificent opportunity for a live man. Address GROCER, 314 W. First st., Los Angeles. 3

$250 WITH SERVICES, BUYS HALF INterest in old-established Broadway cash business; this will pay $150 monthly as your part, owner has been established 3 years and will teach sober, industrious man the business; this is your opportunity to get in with small capital. Call early; references exchanged. ROOM 7, 244½ S. Broadway.

FOR SALE—FINE CIGAR STAND, IN THE heart of Los Angeles, clearing $150 monthly; splendid fixtures and furnishings; fresh stock of cigars and tobaccos, with good laundry agency, and news stand; rent $21 monthly; long lease; price $350, or $150 cash, balance of $100 can be paid $25 per month. See owner, 702 S. SPRING ST., room 209. 5

OPPORTUNITY OF A LIFETIME. FOR $25 and five per cent. of profits of the business, a useful and profitable art taught any gentleman or lady giving satisfactory references. Energetic persons can make from $10 to $20 per day. Unless qualified to meet foregoing requirements, don't answer. Address X, box 46, TIMES OFFICE. 3

FOR SALE—CHEAP, ALL OR PART OF fine store fixtures and showcases, suitable for jeweler, optician, dental, surgical or photo supplies, etc. MARSHUTZ, 125 S. Spring.

ELEGANT CIGAR STAND, BEST OF LOcations, clearing over $100 monthly; fine stock of cigars and tobaccos; invoice more than price asked; long lease; for quick sale will accept $375. See JOS. E. HOLLINGSWORTH CO., rooms 6 and 7, 244½ S. Broadway. 3

SPLENDID OPENING FOR THE RIGHT party to conduct a rooming-house in Pasadena. We can offer you a good location with cheap rent. It costs you nothing to investigate. Call or write HOBBS & UNDERWOOD, room 304 Chamber of Commerce Bldg., Pasadena. Both Phones 634. 3

FOR SALE—OR EXCHANGE — GRANDLY located Spring street confectionery, clearing big profits; owner would accept first payment; vacant lots or little cash; also poolrooms or cigar stands, for what have you? JOE. E. HOLLINGSWORTH CO., rooms 6 and 7, 244½ South Broadway. 3

FOR SALE—FIRST-CLASS RESTAURANT, fruit stand and cigar stand, with good laundry agency. Best location in city, in business center; good lease, low rent. Will sell separately or entire. Terms to suit buyer. Address owner, W, box 128, TIMES OFFICE.

WANTED—SOME ONE, MAN OR WOMAN, with $300, to take interest in bean, potato and grain farming; I have teams, implements and land, and will do the work; money secured; no risk; 50 per cent. in 4 to 8 months. Address F. M., BOX 105, Tustin, Orange county, Cal.

$850 BUYS THE BEST CORNER GROcery in L. A., computing scales, cash register, combination showcases, fine counter trade; good neighborhood; rent $15, including living-room; compelled to sacrifice; going East. 1673 TENNESSEE ST., corner of Washington. Take Hooper-ave. car. 4

MUST BE SOLD AT ONCE, A SWELL cafe and grill at 54 W. Colorado st., Pasadena. Cafe on ground floor, and grill in basement, seating capacity 200; liquor privilege; no license to pay; population 30,000; the only cafe having liquor privilege; think this over and act quickly; ½ cash.

FOR SALE — BRANCH BAKERY, WITH lunch goods and some groceries, in country town, 30 miles from Los Angeles; store, with living-rooms, barn, 2 lots; long lease; cheap rent; fine opportunity for general store. Address W, box 102, TIMES OFFICE. 3

FOR SALE — LAUNDRY ROUTE, WITH best laundry in city; excellent horse and wagon; average net monthly income $135; five days' work per week; consists wholly of family trade in southwest part of city. Address X, box 65, TIMES OFFICE. 3

MUST GO EAST ON ACCOUNT OF SICKness there and will sell my laundry route; if you want a good business and have the money, answer; if not, don't bother me, as I am busy; $500 will buy it. Address X, box 61, TIMES OFFICE.

FOR SALE—BAKERY; ESTABLISHED 2½ years; with modern machinery; good location; good wagon route; doing a good business; must sell on account of ill health. For particulars call at SUPERIOR BAKERY, San Pedro, 1119 Pacific ave. 3

FOR SALE—$700; EXCEPTIONALLY GOOD; an old established butcher shop; sales will average $45 a day; $15,000 a year; good fixtures, horse and wagon; 3 living-rooms, barn and yard; rent $22. J. C. OLIVER, 123 S. Broadway.

HERE IS AN OPPORTUNITY FOR ANY gentleman or lady to learn a nice, clean trade for $20, which will make you a good living anywhere. Come and see the work. 1632 S. HILL ST. Take W. Adams or Santa Monica cars to 16th. 3

CLEAR NET OVER $200 MONTHLY IN this grand, old, close-in family grocery, fruit and cigar store; swell corner; called away; sacrifice at inventory, about $4000; you are specially requested to examine this genuine bargain. See PHOENIX, 302 Grant Bldg. 2

I AM THE INVENTOR OF PRACTICAL fire alarm which indicates immediately in the office which room of the hotel is on fire; will sell entire right for $2500 cash, or good trade; will demonstrate to your satisfaction. G. B. RILEY, 2802 Wesley ave. 3

LOOK HERE—3 MORE DAYS TO BUY first-class confectionery, fruits, cigars and lunch business, at half value; man and wife can serve 300 lunches daily; good reason for selling; act quick. SOUTH 6605. 3

FOR SALE—OR EXCHANGE—A FINE LITtle general store, dry goods, notions, etc., including furnished flat, rent free, price $2500. 3023 CALIFORNIA ST. San Francisco, Cal. 5

FOR SALE—GROCERY STORE, FINE CORNER, LARGE paying trade; 3 rooms; rent only $20; price reduced to $850 to make quick sale. See H. C. DECKER, 432½ S. Broadway. 3

FOR SALE—BAKERY AND DELICATESsen, $225; groceries, brick oven, fine trade; low rent; long lease; must sell on account of sickness. 912 TEMPLE ST., or LEUSCHNER & CO., 420 S. Main. 5

OLD ESTABLISHED CONFECTIONERY fully equipped; doing good business; long lease; low rent; owner sick; must sell; investigate this; no agents. Address Q, box 45, TIMES OFFICE.

FOR SALE—OR EXCHANGE—FOR CITY real estate, an established gents' furnishing, shoe and hat business, splendid location and cheap rent; $4000 will handle it. Address Y, box 6, TIMES OFFICE.

FOR SALE—ONE OF BEST CORNER DRUG stores in city, at invoice, about $6000; cash sales about $2500 per month; long lease; fine opening for two pharmacies. IRA D. M'COY, 720 Mason Bldg. F7828. 6

FOR SALE—AT SACRIFICE, MY NICELY furnished and well established real estate business; $200 will take it. Investigate at once. Address W, box 60, TIMES OFFICE. 5

FOR SALE—A HARDWARE, TINNING AND plumbing business in one of the best towns in Southern California; stock at invoice, about $2500. Address W, box 163, TIMES OFFICE. 5

AN OPPORTUNITY FOR GENERAL MERchandise man with $2500 to $4000 to get a good paying business where profits are good. Ask for room 8, THE BERKELEY, 9th and Main. 5

$300—NICE RESTAURANT; DOING GOOD business; on main thoroughfare to depot; 20-foot counters; one table; also kitchen and living-room; price includes stock and fixtures. 822 D ST., SAN DIEGO, Cal. 5

FOR SALE—OR WILL EXCHANGE—$[illegible] interest in first-class commercial proposition; stock selling at $50 per share; want clear lot, diamonds or bungalow; will assume. Address W, box 200, TIMES OFFICE.

FOR SALE—A HALF INTEREST IN A 4 year established nursery in city of Los Angeles, land, (lots) fine stock of trees and plants; horses, wagons, etc., $2750. Call 1180 EAST 31ST ST.

WANTED—ANYONE WHO IS WILLING TO invest in a legitimate proposition that is bound to bring in large returns; this will bear close investigation. Address X, box 48, TIMES OFFICE.

WANTED—PARTNER TO JOIN ME IN purchase of a cafeteria, a fine location; best references given and required, $1000 cash apiece necessary. No agents. Address X, box 24, TIMES OFFICE. 3

FOR SALE—FINE CORNER GROCERY, doing good business, long lease, low rent; 2 living-rooms, will sacrifice for $700. Best of reasons for selling. Inquire 1759 EAST FIRST ST.

HUSTLING YOUNG MAN WHO CAN INvest $250 with services for 1-3 interest in cash business that will pay $125 month. Call and see owner, 301 DELTA BLDG., 426 S. Spring. 4

FOR SALE—LAUNDRY ROUTE WITH first-class laundry, fine horse, wagon and harness, clearing $25 a week. Owner will teach you route, until satisfied. Price $400. Call 315 W. 2ND ST. 3

WANTED—LIST YOUR LAUNDRY ROUTES, bakery routes and cigar stands with us at once. Customers waiting to buy. CALIFORNIA RENTAL AGENCY, 315 W. 2nd st. 3

FOR SALE — FIRST-CLASS LAUNDRY route, with fine horse and wagon, laying in the southwest. Address BARLOW, 428 East 25th st. Phone South 3905. 5

BONAFIDE—SURE ROAD TO SUCCESS, health and wealth; worth $10,000 to every person living. A $1 bill to DR. NETHERLANDS, Visalia, Cal.

FOR SALE—LAUNDRY ROUTE AT A SACrifice; good horse, wagon and route. Ask for DRIVER NO. 7, Magnet Laundry, or call at 512 E. 25th. 5

FOR SALE — MILLINERY, GOOD LOCAtion; old-established; must sell; offer wanted; will take less than stock is worth. See H. C. DECKER, 432½ S. Broadway. 3

FOR SALE — TAILORING AND GENTS' furnishing business; good opening for practical man; owner must go East. Address X, box 73, TIMES OFFICE.

FOR SALE—FRUIT AND CIGAR STORE; must sell at once; best investment in town; don't miss it. 529 E. FIFTH, near Arcade Depot. 3

A FINE CHANCE FOR PERSON WITH $450 to make some money. Store; investigate. Ask for HOLMGREN, 330 E. 5th st. 4

FOR SALE—CIGAR STAND, DOING GOOD business; long lease and low rent; must be sold within three days. Further particulars at 135 E. FIFTH. 3

FOR SALE—4-TABLE POOLROOM WITH A 3-year lease; doing a good business; death the cause of selling; a bargain. For information apply 115½ S. BROADWAY. 3

I MAKE A SPECIALTY OF SELLING OR exchanging legitimate business chances. C. W. CONWAY, 304-5 Bradbury Bldg. Member Los Angeles Realty Board.

BUSINESS MEN, BE WISE, DON'T BUY new hat; have old remodeled like new by expert, 50c up. Factory, 314 N. BROADWAY.

FOR EXCHANGE—DWELLING, NEAR-BY; owner will add cash for suburban hardware or furniture business. LA MONT, room 117, 254 S. Broadway. A5835. 5

FOR SALE—AN ESTABLISHED WHOLEsale produce business, an excellent proposition, and it will pay you to investigate. Address T, box 143, TIMES OFFICE. 5

SUCCESSFUL PROMOTER, NEW YORK and Pacific Coast experience, will consider the financing of a good enterprise. PROMOTER, 472 Monadnock Bldg., San Francisco.

FOR SALE—HALF INTEREST IN WELL established real estate business; fine location; $250. References required. Address X, box 11, TIMES OFFICE. 4

FACTORY SITE NEXT S. P. AND SANTA Fe side tracks for sale or lease. Free steam for two years. WICKS REALTY SYNDICATE, 620 L. A. Trust Bldg. 3

FOR SALE—OR EXCHANGE—FEED AND transfer business, with 2 teams, harness, 2 buggies, 2 wagons and lease of building. 329 S. MAIN. South 5794. 5

FOR SALE—SMALL STOCK OF FIRST-class furniture, lease and location the best; room for large stock. 510 S. MAIN. 5

WANTED—BUTCHER WITH A LITTLE money to start with. 701 WEST 6TH ST. 4

JOIN CLUB FOR ONE OF THE BEST PROPositions in California. Address W, box 20, TIMES OFFICE. 5

$1500 CASH WILL BUY BEAUTIFUL CONfectionery, downtown, doing fine business. Address W, box 146, TIMES OFFICE. 3

FOR SALE—AN OLD-ESTABLISHED LAUNdry route with first-class laundry. Address TT, box 11, TIMES OFFICE. 5

FOR SALE—CHEAP, POOL HALL, 10 TAbles, must sell. 322 N. MAIN ST. 4

SWAPS—
All Sorts, Big and Little.

FOR EXCHANGE—PHOTOGRAPH STUDIO, doing splendid average business, town 5000 people; snaps for desirable vacant lot and small amount cash; will teach you the business if desired. Address X, box 31, TIMES OFFICE.

FOR EXCHANGE — FOR CLEAR LOTS, diamonds or excellent furniture or rugs, one 21-foot motor-boat, 2-cylinder engine; very fast and safe. See OWNER, 612 H. W. Hellman Bldg.

FOR EXCHANGE — WANT LATHE OR automobile repair machinery; will exchange excellent real estate for the same. Write or call on OWNER, 612 H. W. Hellman Bldg.

FOR EXCHANGE—NEW WALL TENT, 12 by 14. Want good trunk. What have you? Belgian hare with 2 young, 75c. SUNSET EAST 282. 3

FOR EXCHANGE—$200,000 WORTH GILT-edge listed, unlisted stock; will leave the State soon. What have you to offer? Address X, box 43, TIMES OFFICE. 4

FOR EXCHANGE—OR SALE—NEW NO. 7 cook stove. Apply 1701 VERMONT AVE.

MONEY TO LOAN—
In Sums to Suit.

TO LOAN—$1000 TO $100,000 ON REAL ESTATE. ROBT. MITCHELL CO., 318 W. Third st. Le Grand Betts, Mgr. Loan Department.

$100,000 TO LOAN, CITY OR COUNTRY, current rates; no delay; private money. Home A3873. MOYER & GILBERT, Main 5474. 613 Frost Bldg.

ABSOLUTELY CONFIDENTIAL, WE LOAN on diamonds, watches, etc. More money at lower rates than any one. Private room for ladies. JEWELRY LOAN CO., 321 Chamber of Commerce Bldg.

ROSS & CO., LOANS ON FURNITURE, live stock, contracts, mortgages, salaries, etc. No delay. Low rate. Fair treatment. 300 TRUST BLDG., corner 2nd and Spring. A7391; Main 3641. 3

MONEY LOANED ON DIAMONDS, WATCHes, jewelry. We loan you more money, less interest, hold your goods longer than any one. Tickets issued. LEE BROS., 329 S. Main st.

"DON'T PAY RENT"— If you own a lot, we will furnish the money and build a home for you. Repay us in installments if you like. Plans free. HARRIS & CO., 114 W. 3d st. A3941. 3

TO LOAN — PRIVATE MONEY ON IMproved Los Angeles real estate; no delay; we draw all papers. CHAS. L. HUBBARD & CO., 731-4 Security Bldg. L.A.R.B.

TO LOAN—$2000. Might divide and loan short time. Address X, box 68, TIMES OFFICE. 3

TO LOAN—MONEY ON DIAMONDS, jewelry, pianos, furniture, contracts, etc.; lowest rates, confidential. T. A. BRODERICK, 209½ S. Broadway. Home A5379.

MONEY ON DIAMONDS—STRICTLY CONFIdential; fair and polite treatment; if we do business or not; private room for ladies. R. K. MUSSER, 416 O. T. Johnson Bldg.

TO LOAN—$500 TO $15,000 IN SUMS TO suit, on improved city property. DAVID BARRY & CO., 221 to 226 Union Trust Bldg. Main 4862. F4932.

TO LOAN — ON GOOD CITY PROPERTY, private money at 7 and 8 per cent., from $1000 to $25,000. BRADSHAW BROS., room 228 Bradbury Bldg. 4

TO LOAN—$2000, on good security. Might loan on ranch property. Address X, box 66, TIMES OFFICE. 3

MONEY LOANED SALARIED PEOPLE without security; notes bought; loans on stocks, bonds and warrants. TRADERS' EXCHANGE, 231 Bryson Bldg. Phone Main 4870.

MONEY TO LOAN—ON REAL ESTATE. Large amounts at 6 per cent. C. A. SUMNER & CO., 214 L. A. Trust Bldg., corner 2d and Spring sts., Main 642, A6422. 5

WE HAVE MONEY TO LOAN ON GILT-edge close-in property. If security is satisfactory can close deals quickly. R. A. ROWAN & CO., 200 H. W. Hellman Bldg.

PRIVATE MONEY. LOCKHART & SON, 7 and 8 per cent. 309 W. First st. on real estate. Both 'Phones 1431. 1

CASH FOR SAVINGS BANK ACCOUNTS—MATTHEWS & MATTHEWS, 505 Douglas Bldg., corner Third and Spring. 11

PRIVATE MONEY. NO RED TAPE. ANY amount on good security. M. M. DAVIDSON & SON, 204-6 Wilcox Bldg. 3

TO LOAN—$1500. PRIVATE MONEY. NO commission. 8 per cent. Address W, box 148, TIMES OFFICE.

TO LOAN—$1000, 8 PER CENT., NO COMmission. Address W, box 118, TIMES OFFICE. 4

SALARIED PEOPLE'S LOAN CO., 304 H. W. Hellman Bldg. Lowest interest rates. Notes bought. Phone—Main 5860. A3559.

H. W. POINDEXTER, 400 WILCOX BLDG., loans money on real estate, large or small amounts. Building loans a specialty.

CASH FOR SAVINGS BANK ACCOUNTS, contracts, mortgages, trust deeds, chattels, furniture. E1329.

LOANS ON SALARIES, REAL ESTATE, hotels, rooming-houses. RELIABLE LOAN CO., 534 Citizens' National Bank Bldg. A5[illegible].

TO LOAN—$200 TO $50,000, LOWEST RATES; no delays; mortgages bought. GEORGE TAYLOR, 317 Byrne Bldg., 3rd and Broadway.

TO LOAN—$2500 TO LOAN ON IMPROVED real estate. E. J. GRANT, 502 F. P. Fay Bldg. 3

MONEY LOANED, CONTRACTS AND MORTgages bought. A. M'CALL, 514 Bullard Bldg.

LOANS ON Real Estate. J. J. PHELPS, 235 H. W. Hellman Bldg.

H. S. SPARKS, LOANS ON DIAMONDS. SUITE 202, 420 S. Broadway.

$10,000 ON CITY REALTY IN SUMS UNder $2000. ROSS, A7391, Main 3641.

Classified Liners.

MONEY TO LOAN—
In Sums to Suit.

DO YOU NEED MONEY? Then see us. We have cash on hand at all times to loan on furniture, pianos, automobiles, salaries, storage receipts, diamonds, etc., at the lowest rates ever offered. The following payments pays both interest and principal: On $10 pay $0.75. On $25 pay $1.50. On $50 pay $2.[illegible]. On $100 pay $4.[illegible]. Other amounts in proportion. No other charges. Nothing deducted from the loan. Special rebates for advance payments. Information cheerfully given. All business strictly confidential. Private interview rooms. Special attention given to all suburban cities. If you cannot call, fill in this blank and mail to us; our agent will call on you.

Name ....

Address ....

When to call ....

AMERICAN LOAN CO., 701-702 Delta Bldg., 426 S. Spring st. Open 8 a.m. to 6 p.m. Monday and Saturday until 9 p.m.

FOR THE NEW YEAR BEGIN IT RIGHT. Let us settle your outstanding debts for you, and put the matter in such shape that it will not inconvenience you to repay it. SAVE YOURSELF WORRY. We will loan you the money with which to do this, quickly, and without publicity on your FURNITURE, PIANO, HORSES, WAGONS or other personal property, without removing them from your possession. Time as long as needed, with the option of paying before due and stopping the interest. Amounts from $10 upward. Business-like treatment, and reasonable terms assured to all. See us if you need any money, and we will convince you that our methods are right. Open 8 a.m. to 6 p.m. Monday and Saturday evenings until 9 p.m. FIDELITY LOAN CO., 320 MASON BLDG., S.E. corner Fourth and Broadway. Phones—F1421, Broadway 5[illegible].

TO LOAN—OUR RATES. For loans on furniture, pianos, automobiles, diamonds, etc. On $10 pay $0.75. On $25 pay $1.50. On $50 pay $2.[illegible]. On $100 pay $4.[illegible]. These payments include both principal and interest. No other charges. Other amounts in proportion. We also loan on salaries. Elegant private offices. AMERICAN LOAN CO., Suite 701-702 Delta Bldg., 426 S. Spring st. Open 8 a.m. to 6 p.m. Monday and Saturday until 9 p.m. 3

1908. THE NEW YEAR IS HERE. 1908. How are all your debts? Have you got many of them with different people? Why not start the new year owing but one party? Call at our office and we will loan you enough to pay off all debts and give additional [illegible] on the workingman's "SALARY." Lowest rates in city, and your employer knows nothing about borrowing. THE NATIONAL LOAN CO., 509-510 Bryson Bldg., cor. 2d and Spring sts. Office hours, 8:30 a.m. to 6 p.m. Open Monday, Wed. and Sat. evenings until 9 p.m.

NEW YEAR— NEW YEAR. Start the new year right by cleaning up all old bills. If you are pressed for money, call at our office and we will loan you strictly on your personal note. We loan on salaries without indorser or security; no publicity is any way. Pay us back to suit yourself in payments. We have helped thousands to pay up their accounts and we will help every one that is worthy, and at the lowest rates. THE STATE LOAN CO., 412 Grosse Bldg., cor. 6th and Spring sts. Open 8:30 to 6 p.m. Monday, Wednesday and Saturday evenings until 9 p.m.

TO LOAN — CASH CONFIDENTIALLY loaned salaried persons on their own note, without security, without any publicity, without indorsers, without delay. Our rates are positively the lowest in the city. No objectionable inquiries are made, and considerate treatment guaranteed. Loans repayable in easy installments. Also loan or buy real estate contracts, second mortgages, local stocks and other securities at reasonable rates. COMMERCIAL DISCOUNT CO., 420-423 Chamber of Commerce.

TO LOAN—PLENTY OF PRIVATE MONEY for loans on real estate at lowest rates. We draw all papers and give time and trouble. Established twenty years. EDWARD D. SILENT & CO., 216 W. Second st.

$1,000,000 TO LOAN ON REAL ESTATE, 5 to 7 per cent. net interest. No delays. No red tape. Any sum desired. Cash loans made to complete buildings. Savings Bank Books Bought. Large and small city loans a specialty. Ranch loans solicited. MATTHEWS & MATTHEWS, 505 Douglas Bldg., cor. Third and Spring.

We loan from $5 up to $2000 on furniture, pianos, diamonds, watches, jewelry, life insurance policies, trust deeds, live stock, carriages, automobiles or any other kind of security. Reference by two banks, low rates, easy terms; confidential; loans can be paid back on easy terms. U. S. LOAN CO., 224 Mason Opera House Bldg. A8011.

FINANCIAL LOAN CO., 431 Chamber of Commerce Bldg. We loan more money on furniture, pianos, live stock, diamonds, jewelry, real estate, life insurance policies and securities of all kinds; strictly confidential; our new method, pay back on easy payments.

WE MAKE A 6 PER CENT. BUILDING loan and are practical builders. MILWAUKEE BUILDING CO., MILWAUKEE BUILDING CO., MILWAUKEE BUILDING CO., Phones—Main 6734. 325 W. First st. Home A9167.

TO LOAN—MONEY LOANED TO SALARIED people just on your own name; no other security necessary; don't borrow until you see us; my system is the best for railroad men, clerks, book-keepers, street car men, and all other employees; business strictly confidential. NEWTON, 709 O. T. Johnson Bldg.

MONEY LOANED ON DIAMONDS, JEWELRY, pianos, mortgages, contracts, etc.; diamond loans our specialty; loan our own money; lowest rates; prompt; private; bank references; established over 4 years. H. T. REID & CO., 214 S. Broadway, suite 325. A3835. Bdway 2[illegible].

$[illegible] TO LOAN ON CHATTELS— WATSON'S QUICK LOANS. Generous loans on furniture, pianos, live stock, diamonds, real estate contracts, personal property. Easy terms. Confidential. Home 2790. WATSON, 322 Trust Bldg.

MONEY LOANED SALARIED PEOPLE AND others without security; easiest payments; offices in 63 principal cities; save yourself money by getting my terms first. D. H. TOLMAN, 420 Mason Bldg., Broadway and Fourth.

DO YOU WANT A LOAN ON REAL ESTATE quick? See me today and save delays. Plenty of money on hand in sums to suit, interest 7 per cent. DOLPH T. MITCHEL, 609 Citizens' National Bank Bldg., 3rd and Main.

MONEY TO LOAN— $500 to $250,000 to loan on real estate and other good securities at current rates. Established 1886. LEE A. M'CONNELL & CO., 311-312 Douglas Bldg.

TO LOAN—ON GOOD REAL ESTATE, $[illegible] AND $3000. MR. KOS. WRIGHT & CALLENDER CO., 319 S. HILL ST.

TO LOAN—SOUTHERN CREDIT CO., SUCcessors to CHERRY, 611 O. T. Johnson Bldg. Private loans made to men and women employed on salary. No mortgage or indorser required. Confidential.

$[illegible] TO LOAN ON REAL ESTATE— Quick loans. Any sum desired. No red tape. Lowest rates interest. Building loans a specialty. Home 2790. WATSON, 322 Trust Bldg. 3

MONEY WANTED—
On Collaterals.

WANTED—PARTY TO INVEST $3000 IN established business, a personal interview solicited. Address X, box 23, TIMES OFFICE.

WANTED—FIRST MORTGAGE, GUARANteed gold bonds, netting 7 per cent., with usual stock bonus. Call 410 GROSSE BLDG.

WANTED—LOAN OF $700 FOR 3 YEARS AT 8 per cent. on improved property worth $4000. BURRIS MITCHELL, 412 Douglas Bldg. 3

WANTED—MONEY. SAVINGS BANK ACcounts for sale at discount. MATTHEWS & MATTHEWS, 505 Douglas Bldg. 11

WANTED — HAVE DUE BILL ON FIRST-class hotel, close in; will discount for cash. 18 SECURITY BLDG., Los Angeles, Cal. 3

WANTED — THREE-YEAR 7-PER-CENT. mortgage security, $2500 on gilt-edge new property. 'PHONE WEST 1030. 5

WANTED—$2000, TWO OR THREE YEARS, $12,000 security, 8 per cent. Address T, box 96, TIMES OFFICE.

WANTED—$[illegible] TO $30,000 ON IMPROVED close-in city property. T. WIESENDANGER, room 211, 207 S. Broadway.

Classified Liners.

MONEY TO LOAN—
In Sums to Suit.

DO YOU
NEED MONEY?

[illegible] see us. We have cash on hand at all times to loan on furniture, pianos, automobiles, salaries, storage receipts, diamonds, etc., at the lowest rates ever offered.

The following payments pays both interest and principal:

On $10 pay $0.75.
On $25 pay $1.50.
On $50 pay $2.45.
On $100 pay $5.70.

Other amounts in proportion.
No other charges. Nothing deducted from the loan. Special rebates for advance payments.

Information cheerfully given. All business strictly confidential. Private interview rooms. Special attention given to all suburban cities. If you cannot call, fill in this blank and mail to us; our agent will call on you.

Name ....

Address ....

When to call ....

AMERICAN LOAN CO.,
[illegible] Delta Bldg. 475 S. Spring st.
Open 8 a.m. to 6 p.m. Monday and Saturday until 8 p.m.

FOR THE NEW YEAR
BEGIN IT RIGHT.

Let us settle your outstanding debts for you and put the matter in such shape that it will not inconvenience you to repay it.

SAVE YOURSELF WORRY.

We will loan you the money with which to do this quickly, and without publicity on your FURNITURE, PIANO, HORSES, WAGONS or other personal property, without removing them from your possession.

For as long as needed, with the option of paying before due and stopping the interest. Amounts from $10 upward.

Business-like treatment, and reasonable rates assured to all.

See us if you need any money, and we will convince you that our methods are right.

Open 8 a.m. to 6 p.m. Monday and Saturday evenings until 9 p.m.

FIDELITY LOAN CO.,
[illegible] MASON BLDG.,
S.E. corner Fourth and Broadway.
Phone F7421, Broadway [illegible].

TO LOAN—OUR RATES.
For loans on furniture, pianos, automobiles, diamonds, etc.

On $10 pay $0.75.
On $25 pay $1.50.
On $50 pay $2.85.
On $100 pay $5.70.

These payments include both principal and interest. No other charges. Other amounts in proportion. We also loan on salaries. Private offices.

AMERICAN LOAN CO.,
[illegible] Delta Bldg., 425 S. Spring st.
Open 8 a.m. to 6 p.m. Monday and Saturday until 9 p.m.

1908. 1908.
THE NEW YEAR IS HERE.
How are all your debts? Have you got many of them with different people? Why not start the new year owing but one party? Call at our office and we will loan you enough to pay off all debts and give additional money besides. We make loans strictly to the workingman. "SALARY." Lowest rate in city, and your employer knows nothing about borrowing.
THE NATIONAL LOAN CO.,
[illegible] Bryson Bldg., cor. 2d and Spring sts.
Office hours, 8.30 a.m. to 6 p.m. Open Mon., Wed. and Sat. evenings until 9 p.m.

NEW YEAR— NEW YEAR.
Start the new year right by cleaning up all old debts. If you are pressed for money, call at our office and we will loan you strictly on your personal note. We loan on salaried people without indorser or security; no publicity in any way. Pay us back to suit your self payments. We have helped thousands to square their accounts and we will loan money to you that is worthy, and at the lowest rates.
THE STATE LOAN CO.,
[illegible] Bldg., cor. 6th and Spring sts.
Open 8 a.m. to 6 p.m. Monday, Wednesday and Saturday evenings until 9 p.m.

TO LOAN — CASH CONFIDENTIALLY loaned salaried persons on their own note, without security, without any publicity, without interest, without delay. Our rates are positively the lowest in the city. No objectionable features are made, and absolutely guaranteed. Loans repayable in easy installments. Also loan on real estate contracts, second mortgages, local stocks and other securities at reasonable rates.
COMMERCIAL DISCOUNT CO., [illegible] Chamber of Commerce.

TO LOAN—PLENTY OF PRIVATE MONEY for loans on real estate at lowest rates. We draw all papers and save time and trouble. Established twenty years.
EDWARD D. SILENT & CO.,
[illegible] W. Second st.

$[illegible] TO LOAN ON REAL ESTATE.
5 to 7 per cent. net interest.
[illegible] days. No red tape. Any sum desired.
Cash loans made to complete buildings.
Savings Bank Books Bought.
Large and small city loans a specialty.
Ranch loans solicited.
MATTHEWS & MATTHEWS,
[illegible] Douglas Bldg., cor. Third and Spring.

We loan from $5 up to $5000 on furniture, pianos, diamonds, watches, jewelry, life insurance policies, trust deeds, live stock, carriages, automobiles or any other kind of security. Reference by two banks, low rates, easy terms, confidential; loans can be paid back on easy terms. U. S. LOAN CO., [illegible] Mason Operahouse Bldg. A7011.

[illegible] LOAN CO.,
[illegible] Chamber of Commerce Bldg.
We loan more money on furniture, pianos, live stock, diamonds, jewelry, real estate, life insurance policies and securities of all kinds, strictly confidential; our new method, pay back on easy payments.

WE MAKE A [illegible] PER CENT. BUILDING loan and are practical builders.
MILWAUKEE BUILDING CO.,
MILWAUKEE BUILDING CO.,
MILWAUKEE BUILDING CO.,
Phone Main 4724. 308 W. First st.
A[illegible].

TO LOAN—MONEY LOANED TO SALARIED people just on your own name; no other security necessary; don't borrow until you see us; our system is the best for railroad men, clerks, book-keepers, street car men, and all other employees; business strictly confidential. [illegible]TON, 708 O. T. Johnson Bldg.

MONEY LOANED ON DIAMONDS, JEWELRY, pianos, mortgages, contracts, etc.; diamonds loans our specialty; loan our own money; lowest rates; prompt; private; bank references; established over 4 years. H. T. REID & CO., [illegible] Broadway, suite [illegible], A[illegible], Bdway [illegible].

[illegible] TO LOAN ON CHATTELS—
WATSON'S QUICK LOANS.
[illegible] loans on furniture, pianos, live stock, diamonds, real estate contracts, personal property. Easy terms. Confidential. [illegible] WATSON, 222 Trust Bldg.

[illegible] LOANED SALARIED PEOPLE AND others without security; easiest payments; offices in 63 principal cities; save yourself money by getting my terms first. D. H. TOLMAN, [illegible] Mason Bldg., Broadway and Fourth.

DO YOU WANT A LOAN ON REAL ESTATE quick? See me today and save delays. Plenty of money on hand in sums to suit. Interest [illegible] per cent. DOLPH T. MITCHELL, [illegible] Citizens' National Bank Bldg., 3rd and Main.

MONEY TO LOAN—
$[illegible] to $250,000 to loan on real estate and other good securities at current rates. Established [illegible]. LEE A. M'CONNELL & CO., [illegible] Douglas Bldg.

TO LOAN—ON GOOD REAL ESTATE, $[illegible] [illegible].
MR. KOS,
WRIGHT & CALLENDER CO.,
319 S. HILL ST.

[illegible] SOUTHERN CREDIT CO., SUCCESSOR to CHERRY, 411 O. T. Johnson Bldg. Private loans made to men and women on salary. No mortgage or indorser. Confidential.

MONEY TO LOAN ON REAL ESTATE—
[illegible] loans, Any sum desired. No red tape. Lowest rates interest. Building loans a specialty. [illegible] WATSON, 222 Trust Bldg.

MONEY WANTED—
On Collaterals.

WANTED—PARTY TO INVEST $5000 IN established business, a personal interview [illegible]. Address X, box [illegible], TIMES OFFICE.

WANTED—FIRST MORTGAGE, GUARANTEED bonds, netting 7 per cent., with [illegible] bonus. Call 430 GROSSE BLDG.

WANTED—LOAN OF $[illegible] FOR 3 YEARS AT [illegible] per cent. on improved property worth $[illegible]. [illegible] MITCHELL, 412 Douglas Bldg.

WANTED—MONEY. SAVINGS BANK ACCOUNTS for sale at discount. MATTHEWS & MATTHEWS, [illegible] Douglas Bldg.

WANTED—HAVE DUE BILL ON FIRST-class [illegible]; will discount for cash. [illegible] BLDG., Los Angeles, Cal.

WANTED — THREE-YEAR 7-PER-CENT. first mortgage of $[illegible] on gilt-edge new [illegible] security. PHONE WEST [illegible].

WANTED—$[illegible] TWO OR THREE YEARS, [illegible] security, [illegible] per cent. Address T, [illegible] TIMES OFFICE.

WANTED—[illegible] TO $[illegible] ON IMPROVED [illegible] property. T. WIESENDANGER, [illegible] Broadway.

MONEY WANTED—
On Collaterals.

WANTED—MONEY—
$600—1 year, 12 per cent. per annum net interest, payable quarterly, secured by first mortgage on 2 lots; first on 68th st., near San Pedro st., value $1000, and second in Ocean Park, value $1000; total value $2000.
$1000—1 year, 8 per cent. per annum net interest, payable quarterly, secured by first mortgage on lot 40x135, on E. 48th st., near San Pedro st., value $1000, with good 5-room house, value $2000; total $3000.
$2000—1 year, 2 per cent. per month net interest, secured by mortgage on the crop from 220 acres of barley land, responsible parties give mortgage.
$1100—2 years, 8 per cent. per annum net interest, secured by first mortgage on lot 40x125 on Catalina st., near 11th st., Los Angeles, value $1250, with 5-room house, value $250; the $1100 to be used in building 5-room cottage to cost $1200; guarantee will be given against liens.
$1500—4 years, 8 per cent. per annum net interest, payable quarterly, secured by first mortgage on lot 41x150, on street, Los Angeles, value $1000; money wanted as a building loan to construct a 6-room cottage to cost $2000; total value $3000.
$2500—2 years, 8 per cent. per annum net interest, secured by first mortgage on lot 50x 150, East Avenue 46, very close to Pasadena ave., value $1500, with fine house, value $2500; total value $4000.
$2250—2 years, 8 per cent. per annum net interest, secured by first mortgage on lot 50x 125, on Birch street, between Hancock and Hawthorne, 8th and 9th sts., Los Angeles, value $2500, with 7-room house, value $4500; total value $7000.
$75,000—2 to 5 years, 8 per cent. per annum net interest, secured by first mortgage on lot 100x100, corner 6th and H streets, San Diego, California, value $65,000, with new 4-story steel and brick building, value $90,000; total value $175,000.
MATTHEWS & MATTHEWS,
505 Douglas Bldg., corner 3rd and Spring.

WANTED—MONEY—

DON'T LET YOUR MONEY BE IDLE.
We can place it for you at once.
HAVE SEVERAL CLIENTS.
Who want money, in any amount,
FROM $300 TO $10,000.

AS SECURITY WE OFFER
First mortgage on choice improved
REAL ESTATE.

8 TO 10 PER CENT. NET.

$1000 wanted on $2200 property.
$5000 wanted on $20,000 property.
$10,000 wanted on $44,000 property.

CAN PLACE ANY AMOUNT YOU HAVE
on same class of security.

WE WILL GUARANTEE
All loans placed by us.
No one has ever lost a cent through any form of investment made with us.

See us for quick and safe loans.

LOS ANGELES INVESTMENT CO.,
A3118. 337 S. Hill st. Main 2[illegible].
Capital and surplus, $1,[illegible],000.

WANTED—WE HAVE AN APPLICATION for $50,000 at 6 per cent. on an income business property, valued about $140,000; tenants under bonded lease; security indorsed by one of the wealthiest men in the city. BLACK BROS., 905-6 Union Trust Bldg.

WANTED—$[illegible] AT 8 PER CENT., ON $[illegible] home, Burlington near Temple.
$1000 at 8 per cent., on $2500 improved property in Moneta.
$5000 at 8 per cent., on $7500 Burlington-st. home, near 10th.
$5000 at 8 per cent. on $11,000 home, southwest.
$8000 at 7 per cent., on $20,000 improved, on Orange st.
$25,000 at 7 per cent., on $65,000, Seventh st., improved.
$30,000 at 7 per cent., on $125,000, Seventh-st. income property.
LOUIS K. WEBB, 906 W. 10th. [illegible].

WANTED—$[illegible] ON CHOICE RESIDENCE property, Westlake district, value $15,000, for 2 years at 8 per cent.
$[illegible] on 10-room residence, between Grand and Figueroa st., value $[illegible], 2 years, 8 per cent.
$20,000 to $25,000 on close in business corner worth $[illegible], rental $[illegible], 3 years at 7 per cent.
$[illegible] on Main st., near 30th, worth $50,000, 3 years at 7 per cent.
Can place from $[illegible] to $20,000 on Union Oil, Southern Trust T. & M. bank or Pacific Electric bonds at 8 per cent.
For other choice loans see
BRADSHAW BROS., Room 228 Bradbury Bldg.

WANTED—MONEY. WE OWN AND OFFER for sale these gilt-edge trust deeds. Time three years. Interest 7 to 8 per cent. net, payable quarterly.
$[illegible]—On property worth $[illegible].
$[illegible]—On new residence worth $[illegible].
$1200—On new cottage, southwest.
$1200—On new house worth $[illegible].
$1500—On new cottage worth $[illegible].
$[illegible]—On new 2-story home worth $[illegible].
Will accept savings bank checks or clearing-house scrip in payment for these trust deeds. Security absolute. Nothing better.
Phone 2790. WATSON, 222 Trust Bldg.

WANTED—$[illegible] FOR 3 YEARS, AT 8 PER cent., on a modern 6-room new house, with oak floors; insurance $[illegible]; rented for $[illegible] per month, near Wesley ave.
Wanted $[illegible] for 3 years, at 8 per cent., on a beautiful new 6-room house, with oak floors, beam ceilings, paneled walls, good barn, fence, lawn and flowers, on 46th st. near Figueroa.
DOLPH T. MITCHELL,
430 Citizens' National Bank Bldg.,
Third and Main sts.

WANTED—MONEY—
$4000—On a splendid 10-room residence, at 8 per cent., 2 years; value $10,000.
$5000—On a choice piece of Gladys ave. property, 2 years, 8 per cent.; value $12,000.
$[illegible]—On a lot 50x130, close in; 1 block from Hill st., 1 year, 8 per cent.; value at least $20,000.
MR. KOS,
WRIGHT & CALLENDER CO.,
319 S. Hill st.

WANTED—MONEY; SAVINGS BANK ACCOUNTS for sale at 2 per cent. discount.
California Savings ....$[illegible]
Security Savings ....$[illegible]
Security Savings ....$[illegible]
German-American Savings ....$[illegible]
International Savings & Exchange ....$1[illegible]
MATTHEWS & MATTHEWS,
505 Douglas Bldg., corner 3rd and Spring.

WANTED—
$5000.
On improved Main st. property, worth $[illegible],000. Straight first mortgage, loan for 2 or 3 years, 7 per cent. net.
A. MACKIEGAN,
215 S. Hill st.
Ex. 1487.

WANTED — FOR SALE, A $[illegible] TRUST deed. This is an exceptionally good loan. We guarantee it. Interest is 8 per cent. net, payable quarterly. It is a beautiful home and easily worth $5600. If you want a gilt-edge loan at a generous rate of interest, this will exactly suit you. Act promptly. It won't keep.
Phone 2790. WATSON, 222 Trust Bldg.

WANTED—MONEY, WILL DISCOUNT $[illegible] chattel mortgage, drawing 8 per cent. per annum, $[illegible] for cash; mortgage payable $[illegible] per month plus interest; security 24-room hotel, fine furniture, easily worth $[illegible]. See my agent, AMBROSE L. HAMELL CO., [illegible] Douglas Bldg. A[illegible]; Main [illegible].

WANTED—MONEY—$[illegible], $[illegible], $[illegible]—
For sale—Three trust deeds for the above amounts. Interest 7 to 8 per cent. net. They are gilt-edge loans, first mortgages on Los Angeles city improved property. We guarantee them. Better see me early.
Phone 2790. WATSON, 222 Trust Bldg.

WANTED—MONEY—
I want $[illegible] for a building loan, first mortgage, gilt edge property, 7 per cent. net; prefer to deal with principals.
F. M. WEBB,
[illegible] Bryson Bldg.
A[illegible].

WANTED—YOU CAN NOW GET 7 TO 8 per cent. interest on first mortgage, on improved city real estate; no chance to lose your money; the safest and most profitable of all investments is in mortgages. From $[illegible], to $[illegible],000. T. WIESENDANGER, 207 S. Broadway. Phones [illegible].

WANTED — PRIVATE PARTIES WITH large or small sums to invest in first mortgages on real estate; exceptional opportunities; rate of interest twice what any savings bank pays.
Phone 2790. WATSON, 222 Trust Bldg.

WANTED—MONEY—
I have some gilt-edge guaranteed mortgages which will net you 8 per cent. per annum, payable monthly. Don't you think that better than savings bank interest? See me promptly.
Phone 2790. WATSON, 222 Trust Bldg.

WANTED—$[illegible], AT 8 PER CENT., ON MAchine shop and equipment, worth $[illegible],000; purpose to establish highly-profitable manufacturing business; will give first mortgage on factory and machinery and attractive stock bonus. Call 430 GROSSE BLDG.

WANTED — MONEY ON COLLATERAL; $10,000 on small valuation, gilt-edged property, at large per cent., indorsed by wealthy man; perfectly safe. PHONES BROADWAY [illegible], HOME F[illegible].

WANTED—$1000, ON LOT SITUATED ON Magnolia ave., near Adams st., will pay 8 per cent. for one year, with privilege of 2 years longer. Address BOX A, Station D, city. No agents.

WANTED—$[illegible], 8 PER CENT. NEW 5-ROOM house, in southwest; insurance $[illegible]; property sold at $[illegible]. For details call 211 GRANT BLDG. A[illegible]. W. N. Holway.

MONEY WANTED—
On Collaterals.

WANTED—$[illegible], 2 YEARS, 8 PER CENT., on modern house and good lot, on 42d st. near Figueroa st.; owner has refused $[illegible] for this place recently. LOCKHART & SON, 209 W. First st.

WANTED—CLIENT WANTS $[illegible] IMMEDIately for 60 days, security stock; a thorough investigation invited; will pay 10 per cent. a month. LA MONT, room 117, 224 S. Broadway.

WANTED—$[illegible]; 2 YEARS, 8 PER CENT., security worth $15,000, $[illegible] on city improved. 2 years, 8 per cent., security $[illegible]. HILDESHEIM & SCHILLER, 508 Delta Bldg. F7[illegible]. Main 5[illegible].

WANTED—$[illegible] FOR 2 YEARS; WILL PAY 8 per cent.; offer as security 3 lots, in industrial district; absolutely worth $[illegible] cash; also best kind of name on note. Address W, box 193, TIMES OFFICE.

WANTED—$15,000; INTEREST 7 PER CENT., on downtown improved property; security unquestionable; can use term deposit. GEORGE TAYLOR, 217 Byrne Bldg., Third and Broadway.

WANTED — LOAN TODAY, $[illegible] FOR 3 months, property worth $[illegible], $[illegible] for its use, $25 commission; first mortgage. Address X, box 51, TIMES OFFICE.

WANTED—TO BORROW $[illegible] AT ONCE TO build 5-room home on a $1550 lot, at a current rate of interest. Address F. H. CONKLIN, 1123 Jasmine st., city.

WANTED—$[illegible] DISCOUNT OFF A $[illegible] first mortgage, secured on a close-in income property valued at $[illegible],000; must have money. See owner, 613 H. W. HELLMAN BLDG.

WANTED—$300 TO $25,000 ON FIRST class improved Los Angeles real estate. DAVID BARRY & CO., 211 to 216 Union Trust Bldg. Main 4[illegible]. F[illegible].

WANTED—HAVE YOU ANY MONEY TO loan at 8 per cent. net, on improved real estate? CHAS. L. HUBBARD & CO., 721-4 Security Bldg.

WANTED — BY PRIVATE PARTY, $[illegible] loan for 3 years, 8 per cent.; valuation $[illegible]; property southwest. Address W, box 1[illegible], TIMES OFFICE.

WANTED — MORE MONEY TO LOAN ON mortgages at 7 and 8 per cent. C. A. SUMNER & CO., 214 L. A. Trust Bldg., corner 2nd and Spring sts. Main 6[illegible], A[illegible].

WANTED—MONEY—
$[illegible] on fine cottage, southwest.
Address X, box [illegible], TIMES OFFICE.

WANTED—WILL PAY 1 PER CENT. A month on $[illegible] for 6 months; will give trust deed on fine residence as security. PHONE A[illegible].

WANTED—TO BORROW $[illegible] ON FRUIT ranch in Orange county; highly improved; good income; value $[illegible]. Address H., BOX 308, Tustin, Orange county, Cal.

STOCKS AND BONDS—
And Mortgages.

VAUGHN DUCTILE METALS COMPANY. The public is hereby warned against the purchase of any pooled receipts in the above-named company, on the ground that any such sale or purchase of said receipts constitutes a violation of the contract upon which said stock was issued on the books of the company and is now held by me as trustee. Any infringement of contract must be at purchaser's risk.
By order of Board of Directors.
ROBERT E. PAULSEN, Trustee.

LOANS MADE ON MINING, INDUSTRIAL and bank stocks. Write me what you have and wish to buy, sell or borrow on.
C. E. RANKIN,
Monadnock Bldg., San Francisco, Cal.

FOR SALE—10,000 SHARES KRAMER CONsolidated Oil Co. stock, 20 cents per share; no option; report from expert mineralogist. Address 2146 VERMONT AVE., or Phone West 43.

FOR SALE—20 SHARES SOUTHERN TELEphone Electric stock, for $14 a share; 10 shares Chiapas Rubber at $[illegible]. ROSS N. RUSSELL, 226 Byrne Bldg. A5744.

FOR SALE—ANTI-FRICTION J. B. CALL at 325 COPP BLDG. Phone A5184, and will trade Naples stock for Flour Gold Placer stock at [illegible].

AM IN THE MARKET TO BUY [illegible] share block of Central Union Oil stock; what is your best price? Address Y, box 2, TIMES OFFICE.

I WILL PAY $1.00 PER SHARE FOR SNOWstorm today; delivery 1000 shares or less. RICH. B. KIRCHHOFFER, 611 I. W. Hellman Bldg.

FIRST MORTGAGE GUARANTEED GOLD bonds, netting 7 per cent., with equal stock bonus. Call 430 GROSSE BLDG.

FOR SALE—ANTI-FRICTION J. B. FOR [illegible]. Address K, 11 E. GREEN ST., Pasadena.

WILL TRADE CITY LOTS OR COTTAGE for National Sugar stock. FOWLER, [illegible] Laughlin Bldg. A[illegible], Broadway [illegible].

THINGS ON WHEELS—
All Sorts.

AUTOMOBILES.

WANTED — LATE MODEL 2-CYLINDER touring car, first-class condition only, for $[illegible] equity in modern six-room cottage, south. PHONES A[illegible], BROADWAY 1[illegible].

WANT LATHE OR AUTOMOBILE REPAIR machinery; will exchange excellent real estate for the same. Write or call on OWNER, 612 H. W. Hellman Bldg.

FOR SALE—CADILLAC AUTO IN GOOD running order, good tires, seats 2 or can be used as runabout, $[illegible] cash, no trades. [illegible] E. 28TH ST.

FOR SALE—OR EXCHANGE—5-PASSENger Tourist car, a beauty, price $1000. Want clear lot in city. Phone [illegible], or call [illegible] TRINITY.

A 2-CYLINDER, 5-PASSENGER THOMAS in first-class working order, for sale for only $[illegible]. Inquire of MR. GILBERT, [illegible] S. Spring st. Both phones Ex. 36.

FOR SALE—POPE-TOLEDO, IN FIRST class condition, a real bargain at the right price; can be seen at the SUCCESS AUTOMOBILE CO., Pico and Hill sts.

WANTED — BEST AUTOMOBILE (RUNabout preferred) that $[illegible] cash will buy. Address H. B., room 303, WESTMINSTER HOTEL.

FOR SALE—$[illegible]; ELECTRIC RUNABOUT, phaeton, fine condition, or will trade for lot. LEUSCHNER, [illegible] E. Adams.

FOR SALE—[illegible]-H.P. THOMAS AUTO, MODel 1907. W. H. OBEAR, [illegible] Johnson Bldg., Los Angeles, Cal.

FOR SALE — [illegible] H.P. 7-PASSENGER, equipped, or will exchange for big runabout. See BINGMAN, 1120 S. Main.

BICYCLES.

AFTER CHRISTMAS BICYCLE BARGAINS and on easy payments. It's your chance to get a good bicycle for less money than heretofore. We also sell sundries and repairs on a little down and small payments, for the same price others charge for at cash. RACYCLE STORE, [illegible] S. Spring st.

WANTED—GENT'S BICYCLE, WITH OR without coaster brake; first-class condition; cheap for cash or exchange. DALE, 175 N. Spring. A[illegible], Broadway [illegible].

INVALID CHAIRS FOR RENT. [illegible] TRICYCLE CO., 1023 San Pedro st. Broadway [illegible], F[illegible].

MOTORCYCLES.

IF YOU ARE IN THE MARKET FOR A motorcycle, don't fail to see the Manson and Triumph motor, extra long wheel base, double bar frame, roller chains, double steel clincher rims, Thor engine and fittings; sold for cash or on easy payments. [illegible] S. Spring st. W. H. WHITESELL & CO.

BUGGIES, PHAETONS, RUNABOUTS.

FOR SALE—NEARLY NEW RUBBER-TIRed buggy; must be sold at once; no reasonable offer refused. Tel. East [illegible]. ST. GEORGE, W. Ave. 37, top of hill.

LIVE STOCK FOR SALE—
Horses, Cattle, Mules, Etc.

FOR SALE—1200-LB. RANCH HORSE, AGE 8 years; fat and chunky built; true to pull, single or double; used to ranch work. $1[illegible]. 719 S. HILL.

FOR SALE—BAY HORSE, SOUND AND A roadster; can trot a 2:40 gait; price $[illegible]; also new Babcock runabout and harness, at a bargain. Call 1[illegible] W. 29TH. Phone B1[illegible].

FOR SALE — 4-GALLON JERSEY COW; will sell cow and calf, $45. Take Watts local car. 1794 E. VERNON AVE.

FOR SALE—$[illegible]; BLACK MARE, 1000 LBS., work any place; good for slow work, and gentle. Call at 1704 S. MAIN.

FOR SALE—GOOD, YOUNG SOUND TEAM gray mares, $[illegible]; also butcher wagon and harness, cheap. 1750 TEMPLE ST.

FOR SALE—4-YEAR-OLD BAY GELDING, gentle driver; stands with weight; will sell cheap. Call at 1[illegible] W. WASHINGTON.

FOR SALE—WILL SELL MY DRIVING mare, cheap, with or without buggy and harness. Call [illegible] E. THIRD ST.

FOR SALE—JERSEY COW, JUST SHIPPED in; no place to keep her; worth $65; will take $40. Call 252 LAKE ST.

FOR SALE — HORSE, HARNESS AND wagon, express or furniture purposes. [illegible] S. MAIN.

FOR SALE—SHETLAND PONIES, SINGLE or double, all young stock. Address ROBERT LIBBY, Long Beach.

FOR SALE—AT ONCE, 3 HORSES, WAGons, buggies, harness. Selling out. 721 SAN PEDRO ST.

FOR SALE—HORSES, WAGONS, BUGGIES and harness. Bargains. 721 SAN PEDRO.

FOR SALE — HOLSTEIN, JERSEY, DURham bulls, hogs, pure bred. NILES, [illegible] E. Washington st.

FOR SALE—HORSES, WAGONS, BUGGIES and harness, cheap. 612 E. SEVENTH.

FOR SALE—ONE 10 MONTHS OLD McKinney colt. 1154 MAPLE AVE.

LIVE STOCK FOR SALE—
Horses, Cattle, Mules, Etc.

FOR SALE—ONE TEAM OF BAY HORSES; weight, 2650 lbs.; 6 and 7 years old; sound, gentle and true pullers; would make a first-class ranch team; one bay horse, weight 1200, 7 years old, sound and gentle, always been used in family; also one bay horse, weight 1150, 7 years old, suitable for any kind of work. Call at 520 MAPLE AVE. Phone F[illegible].

FOR SALE—OR RENT—10 MULES, WEIGHing 1100 and 1200 pounds, with harness; also 2 good mares, in foal to best Jack in California; one fine saddle mare; 2 good single horses; prices from $100 to $125 each; very low on this stock, as it is first-class. McCLELLAN, 942 E. Los Angeles st.

FOR SALE—BARGAIN; HAVE SOLD MY wagons and harness and have no use for following—Ranch horse, 1200 lbs., $50; 1 mare, 1050 lbs., sound, $75; 1 sorrel horse, sound, $35; also 1 saddle mare, $75; will sell with trial. Private barn. 345 W. NINTH, in alley.

FOR SALE—A WELL-BRED FIVE-YEAR-old mare, perfectly sound and a good traveler, together with my new and never used $[illegible] buggy and harness, at your own price; forced to sell and money talks. Phone A[illegible]. 302 BRADBURY BLDG.

FOR SALE — 2400-LB. TEAM OF SORREL mares, sound, fat, chunky built, ages 6 and 8 years old; true to pull; used to ranch work. Price $[illegible]; also a good set of heavy tug harness, and a light farm wagon; take $[illegible] for the outfit. 719 S. HILL.

FOR SALE—A GOOD CHEAP MARE, AGE 10 years, true to pull, single or double; weight 1000 lbs. Take $35 for her; also a good 4-year-old colt, broke, gentle to ride and work, weight 900; other bay. Take $65 for him. 719 S. HILL.

FOR SALE—4-YEAR-OLD GELDING, ABsolutely sound, fine driver, weighs 1000 lbs.; Moyer buggy and harness, whole outfit $[illegible]; no plug hunters need apply. 4063 E. OLIVE. Grand ave. car, get off at Confidence st. Phone [illegible].

FOR SALE—MUST SELL AND WILL SELL first-class express rig, consisting of good horse, good wagon and good harness; will sell cheap. Call today, am going away. 1126 E. VERNON.

FOR SALE—1 BAY MARE, 6 YEARS OLD, weight 1100 pounds; sound and gentle; also 1 bay mare, 9 years old, free from blemishes; can trot a 3:[illegible] gait; very gentle. Call 219 W. NINTH.

FOR SALE—GOOD WORK OR RANCH horse, [illegible] lbs., [illegible] years old; work any place; true to [illegible]; been used for ranch work; will trade for small horse. Call at 1704 S. MAIN.

FOR SALE—$[illegible]; BAY MARE AND HARness; weight 1000 lbs., sound, gentle, city broke; stand with weight; work any place; been on delivery wagon. Call today. 1704 S. MAIN ST.

FOR SALE—I AM SELLING MY ELEgant Victoria and harness and one of the handsomest teams in Los Angeles; bought a machine reason for selling; price satisfactory. 1901 NORWOOD ST.

FOR SALE—COME AND MAKE OFFER; brand new top surrey and surrey harness; large horse, suitable for ranch or wagon; a snap. 211 E. FIFTH ST.

FOR SALE—4 GALLON JERSEY FRESH; can make two pounds of butter a day; also 2 year old heifer, fresh, large, milker; must sell today. 2[illegible] DOWNEY AVE. East [illegible].

FOR SALE — SADDLE PONIES, GENTLE burros for children, pack burros and pack saddles. PONY SALES STABLES, 1[illegible] S. Raymond ave., Pasadena.

FOR SALE—13 COWS, COMING FRESH soon. HAAS & POLE, Westminster, Orange Co., Cal. Telephone 172 Smeltzer Exchange.

FOR SALE—ROAN MARE, 6 YEARS OLD, gentle for woman or children; perfectly sound, 900 lbs., cheap. Corner 77TH and SAN PEDRO, fruit stand.

FOR SALE—1 SPAN FINE DELIVERY mules, and wagon, 2 horses, 2 sets of double and single harness; must sell at once. 5[illegible] 57TH ST.

FOR SALE—[illegible] HEAD OF SHETLAND PONies, broke single and double and ride; in this bunch there is one nice Shetland stallion, cheap. Call 713 S. ALVARADO ST.

FOR SALE—GOOD, SOUND, PERFECTLY true, gentle work team; come and try them; a bargain; $[illegible]; do not call afternoons. 2[illegible] W. PICO ST.

FOR SALE—FIRST-CLASS WORK TEAM, weight 1250 lbs. each; both $200; also farm wagon, hay rack and harness, cheap. 1791 TEMPLE ST.

FOR SALE—TWO HIGH-CLASS STANDARD-bred single drivers; high bookers; fine lookers; young and sound. [illegible] Orange Place, Pasadena. B. SCHONEER.

FOR SALE—A HANDSOME PAIR OF COBBS with victoria and harness complete; for sale at great sacrifice. Address X, box 71, TIMES OFFICE.

FOR SALE—$150; TEAM HORSES, HARness; weight 2400 lbs.; good workers and gentle; just off of ranch; good pullers; will trade for horse to drive. 1704 S. MAIN.

FOR SALE—CHUNKY BUILT RANCH OR all-purpose mare; weight 1200; sound and good worker, cheap today. 734 S. HILL HOTEL BUCKLEY.

FOR SALE—ONE FRESH 5-GALLON JERsey-Guernsey cow; also one Jersey, fresh, 4 gallons; these cows are very fine, cheap for cash. 3[illegible] DEWEY AVE., Pico Heights.

LIVE STOCK FOR SALE—
Poultry, Birds, Dogs, Etc.

FOR SALE—WANTED EVERYONE INTERested in the poultry business, and all not interested in the poultry business, to visit the exhibit of the Inglewood Poultry Colony at CHUTES PARK, January 6 to 13, 1908.

FOR SALE—4 THOROUGHBRED YOUNG White Leghorn roosters at $2 each, or bring me two young laying hens of any breed for rooster. Apply [illegible] W. 37TH ST., near Wesley ave. Take Main and Jefferson-st. car.

FOR SALE—PULLETS; MUST HAVE ROOM; pullets; 20 good-sized Barred Rocks, 3 Light Brahmas, a few White Leghorns; will sell by the pound. KLONINGER BROS. CO., [illegible] S. Main. Both phones.

FOR SALE — YOUNG CHICKENS AND thoroughbred eggs for setting at summer rates. RED FEATHER POULTRY FARM, Huntington Park. Phone Home [illegible].

FOR SALE — FINE LITTER WHITE ENglish Bull Terrier puppies; are beauties; sell cheap. [illegible] TEMPLE. Car to end second horse west.

FOR SALE—BEAUTIFUL PEDIGREED COLlie puppies. GRAY, N. Ave. 54 and Hub st. Yellow Garvanza car. Home phone [illegible].

FOR SALE—PURE BLOODED RHODE ISland Red cockerels; $1 to $5. PHONE [illegible].

FOR SALE—BEAUTIFUL THOROUGHBRED Chihuahua puppies. 1236 SUNSET BLVD. near Sisters' Hospital.

FOR SALE—JAPANESE SPANIEL PUPPIES cheap; owner leaving city. BOX 36, Inglewood, Cal.

LIVE STOCK WANTED—
Of Various Kinds.

WANTED—TO RENT GOOD TEAM, SPRING wagon and harness; 1300-lb. horses preferred; will furnish feed and good treatment; will pay liberal rent. Call or address PRIDDY & HOSE, 771 Mateo st.

WANTED—TO HIRE HORSE FOR GROcery solicitor, light usage and best of care; state price. Phone A[illegible], Broadway [illegible]. WEST SIDE GROCERY CO., 1434 W. Pico.

WANTED—FAT COWS FOR BEEF AND veal calves. [illegible] Sunset, Hollywood [illegible].

WANTED—A FIRST-CLASS GAITED SADdle horse; give description and price. Address "G. W.," box 152, TIMES OFFICE.

MINING—

ONE-HALF INTEREST VALUABLE MINing claims, rich surface showing; fortune in sight; $[illegible] cash; compelled to sacrifice. LESLIE R. SAUNDERS CO., 409-11 Bryson Bldg.

FOR SALE—I HAVE MINES AT SACRIFICE. Gold, silver and copper. Plenty water and timber, in Oregon, Nevada, Michigan, Arizona, Utah and California. See L. S. READ, 124 W. Sixth st.

CLAWSON & GILLINGHAM, MINING ENgineers, examinations, reports and ASSAYING. Late of Copper Queen Con. M. Co. Both phones, 315-317 LANKERSHIM BLDG.

WANTED—EMPLOYMENT BY COMPETENT mine foreman, accustomed to handling men, will sharpen tools or timber; city references. Address W, box 152, TIMES OFFICE.

FOR SALE—LEAD MINE IN GOOD DIStrict, will make good deal, full particulars given. Address X, box 12, TIMES OFFICE.

WILL SELL MY INTEREST IN LEAD mine at sacrifice, need money. Address X, box 12, TIMES OFFICE.

RELIABLE ASSAYS, CORRECT CHEMICAL determinations, standard prices. MARK WALKER, 211 W. First.

IF YOU HAVE MINES OR PROSPECTS for sale, see L. S. READ, 124 W. SIXTH ST.

ASSAYING NIGHT SCHOOL. NOW TIME for reduced rates, etc. 318 E. 1ST ST.

WE PAY GOLD COIN FOR BULLION AND ores. IRVING & CO., 123 N. Main st.

STORAGE—
All Sorts.

TO LET—SEPARATE IRON ROOMS, $2 PER month, trunks, boxes, 25 to 50 cents. Phone for our large vans when you move. COLTEAR WAREHOUSE CO., 415-417-419 San Pedro st. Office, 324 S. Main st. Phone Home A[illegible]. Main 1117.

COLGAN WAREHOUSE CO.,
1131 to 1135 S. Los Angeles st.
Modern fireproof building. Lowest rates.
Centrally located. Office, 718 S. Spring st.
Main 2[illegible]. F[illegible].

THE L. A. VAN, TRUCK AND STORAGE CO.'S office moved to 4[illegible] S. Spring st. R. B. DUNSTON, prop. Main 11[illegible], Home F7[illegible].

LOST, FOUND, STRAYED—
And Stolen.

LOST—BROWN LADY'S HANDBAG, GOING from 11th to 4th, and Hill st. of West Adams car, containing $2.90 in money and Hollywood book, date 22nd Dec., and watch. Reward paid. Address 1912 UNION AVE. Minnie Teague.

LOST—WILL THE PARTY WHO PICKED up unmounted portrait of young man, in downtown district, between the hours of 4 and 6, Thursday afternoon, kindly mail same to 2067 W. 21ST ST., together with their address, and receive reward?

LOST—NEW YEAR'S DAY, A LEFT GRAY and Davis automobile side lamp on Downey ave. or Main st. Return to WOODILL AUTO CO., Sixth and Los Angeles st., and get reward.

LOST — WEDNESDAY, ON BOULEVARD between Oneonta and Eastlake Park, automobile lamp. Leave at ROOM 25, Hotel Lovejoy, Third and Grand. Phone Main [illegible]. Liberal reward.

LOST—NECK FUR AT GARVANZA STAtion on Santa Fe, 10 o'clock train to Pasadena. New Year's day. Return to 224 S. OLIVE ST., room 14. Reward.

LOST—LADY'S OPEN FACED GOLD WATCH with word "Billy" engraved on back. Reward if finder returns to 342 DOUGLAS BLDG.

LOST—TUESDAY AFTERNOON: SOLID gold brooch, inlaid with quartz; owner's name engraved on inside. Reward. 1[illegible] WALL ST. Phone Main [illegible].

LOST—PLAIN BLACK POCKET BOOK CONtaining lady's gold watch and small amount of money. Return to 1217 INGRAHAM ST., and receive reward.

LOST—BLACK AND WHITE SPOTTED bitch coach dog, about 4 months old. Return to ASCOT STABLE, 300 S. Los Angeles st., and get suitable reward.

LOST—NEW YEAR'S NIGHT, ON W. PICO st., a gray sweater, red trimmings, with a Greek letter pin attached. Reward. [illegible]. FLOYD LAYNE.

LOST—DECEMBER 31, ON PASADENA, via Garvanza, car, pair double-visioned rimless spectacles, in case. Reward at 133 ROSELAWN DRIVE.

LOST—MINK NECK FUR ON PASADENA Pacific Electric car, about 2 p.m. January 1. Return to ROOM 2, 306½ S. Broadway, get reward.

LOST—GOLD PIN, BOW KNOT DESIGN, set with small diamond. Leave at BAUMGARDT PUB. CO., 116 N. Broadway, for reward.

LOST—SUNDAY MORNING, IN TEMPLE Auditorium, purse, containing silver dollars. Finder return to P. E. B., 612 S. FLOWER. Reward.

LOST—IN PASADENA OR ON SANTA FE train, gold chain and locket; monogram H. D. S. Reward. 229 I. W. HELLMAN BLDG.

LOST — LADY'S GOLD WATCH, WITH monogram I. I. R. and name inside. Finder return to IRENE RODENBAUGH, 427 Copp Bldg., and receive reward.

LOST—A WATCH FOB, CONSISTING OF gold buckle and locket, with fox head. Finder please return to third floor, JACOBY BROS. Reward.

LOST—CAMEO BROOCH, MONDAY NIGHT, either on Central, Hooper or W. 11th cars. Finder please notify ALMA SCHEUBLE, 1024 Blaine. Broadway 4126. Receive reward.

LOST — JANUARY 1, GOLD CROSS AND chain at Fifth and Broadway, or in Auditorium Theater; heirloom. Reward. 130 S. WESTLAKE.

LOST—11 A.M., NEW YEAR'S DAY, RIGHT hand glove, undressed kid, tan colored. ARTHUR BEACH, Commercial National Bank.

STRAYED—FIVE 2-YEAR-OLD MULES, two dark bays and three blacks, halter on each mule. PHONE [illegible].

LOST — A STRING OF ROSARY BEADS, with gold cross. Suitable reward will be paid finder at 423 W. 27TH ST.

LOST—NEW YEAR'S DAY, A GOLD PIN with tiny pearl in center. Finder please return to 1[illegible] W. SEVENTH ST. Reward.

LOST—LADY'S GOLD WATCH AND CHAIN, in the Westlake district. Return WOOD BROS., 343 S. Spring. Reward.

FOUND—LADY'S WATCH; OWNER CAN have same by paying for this ad. and proving property. 1211 W. 11TH.

LOST—JANUARY 1, NECKLACE OF GOLD beads. Finder return to 1922 HOBART, and receive reward.

LOST—WHITE FEMALE BULL PUP. CALL or return to J. KING, 1161 E. 49th st. Reward.

LOST—A WHITE FOX NECK PIECE AT Al Levy's New Year's eve. Reward upon return to [illegible] BURLINGTON AVE.

LOST—STRING OF GOLD BEADS AT OR near Fiesta Park, Christmas day. Return to [illegible] W. THIRD, and receive reward.

LOST—BAY MARE, WEIGHT ABOUT [illegible] lbs., branded. Return to 7[illegible] CASTELAR ST. Main [illegible]; A7[illegible].

FOUND—A BAY MARE, 317 S. HILL. OWNer can redeem it by paying for ad.

BOILERS—
And Boiler Works.

L. A. BOILER WORKS, MFRS. OF BOILers and tanks; special attention to repair work. 119 REDONDO ST. Tel. M. 2[illegible], H. 1[illegible].

CAL. BOILER WORKS, MANUFACTURERS of boilers and tanks; repair work a specialty. 2[illegible] QUIEROLA ST. Home 1697; M. [illegible].

ATTORNEYS—
And Counselors at Law.

LOS ANGELES LAW AND COLLECTION Co. No fee without success. Consultation free; estates settled; damage suits; marriage laws, liens, etc. Attorney and notary. [illegible] GRANT BLK., 4th and Broadway.

COLLECTIONS, MARRIAGE LAWS; NO fee without success. CITIZENS' LAW AND CLAIM AGENCY, 4[illegible] Citizens' Bank Bldg., Third and Main.

H. H. HEATH, ATTORNEY, NOTARY, 3[illegible] S. Spring st. Quick, quiet, satisfactory, or no fee. Court costs $12. Keep this.

EDUCATIONAL—
Schools, Colleges, Private Tuition

PRIVATE TUTOR, NORMAL SCHOOL teacher, takes advanced and lower grade pupils, successful; experience, best references. MRS. M. C. COLVER, Hotel Cumberland, both phones.

SPANISH OR FRENCH SPOKEN IN THREE months. Simplified method. P.O. BOX 4[illegible].

DETECTIVE AGENCIES—
And Detectives.

ELMS-CRONIN DETECTIVE AGENCY WILL undertake all proper detective business entrusted to it by corporations, individuals or attorneys. Special attention given to the examination of mines and mining stocks. Correspondents in all principal cities of the United States and Europe. Office, WILSON BLDG., First and Spring sts., Los Angeles, Cal. (Cable address, ELMS, Western Union code.) Established 1897.

BLAIR'S DETECTIVES, "24 HOURS A day." Mining, criminal and commercial. 2[illegible] W. 3rd st. Home A[illegible], Main 3[illegible].

PRIVATE DETECTIVES, SHADOWING. 114 S. SPRING, room 2[illegible]. Phone A4[illegible].

TYPEWRITERS—
Of Various Makes.

STANDARD REBUILT TYPEWRITERS OF all makes. Work like new, but one-half the price. Agents "Light Running" YOST, and ball-bearing DENSMORE. Bargains in every make. Largest and best rental stock in Los Angeles. Prices lowest. THE LOS ANGELES TYPEWRITER EXCHANGE, 138 S. Broadway. A[illegible], Main 2[illegible].

TYPEWRITER EXCHANGE—
Typewriters, all kinds bought, sold, rented, expert repairing. TYPEWRITER EXCHANGE, removed from Wilcox Bldg. to 1[illegible] S. BROADWAY. Home 6[illegible], Main 5[illegible].

FOR SALE—UNDERWOOD TYPEWRITERS at big discount. We are closing out these machines as we have given up the agency. Buy before the first of the year. FOWLER BROS., 221 W. Second st.

WANTED—GOOD SECOND-HAND UNDERwood typewriter; also drop typewriter desk or table; cash; answer quickly. Address Y, box 3, TIMES OFFICE.

FOR SALE — NEW MODEL YOST TYPEwriter, in good condition; make me an offer. 412 DOUGLAS BLDG.

PATENTS—
And Patent Agents.

RAYMOND IVES BLAKESLEE (FORMERly of New York City,) patent lawyer, solicitor and expert. United States and foreign patents, trade marks and copyrights expertly secured and registered. Infringement suits in all courts. Financial backing available for selected inventions. Connections East and abroad. 304-307 MASON OPERAHOUSE BLDG. Phone Home A7[illegible].

PATENT AND TRADE MARKS SOLICITING and litigation. TOWNSEND, LYON & HACKLEY, 304 Mercantile Trust Bldg., 207 S. Broadway. Home A[illegible]; Main [illegible].

PATENTS—U. S. AND FOREIGN.
All matters relating to patents and trademarks given expert attention. A[illegible].
BROOKS & LIDDERS, 605 L. A. Trust Bldg.

PIONEER PATENT AGENCY—HAZARD & STRAUSE, oldest agency in So. Cal., founded in 1878, 4[illegible] Citizens' Bank Bldg., Third and Main sts. PATENT BOOK FREE.

G. E. HARPHAM GETS PATENTS, INVENtions financed; patent litigation; [illegible] years' experience, 411 S. Main, Suite 4[illegible], Home A4[illegible].

G. SEVERANCE, OF LONG PATENT AND TRADE-MARK PRACTICE AT Wash., D.C., 7[illegible] H. W. Hellman Bldg. Home A7[illegible].

JAMES R. ROGERS, EX-EXAMINER U. S. Patent Office. Patents. 4[illegible] BYRNE BLDG.

PHYSICIANS—
With Office and Hours.

DR. CARTER'S MONTHLY REGULATOR never fails to relieve the most obstinate monthly irregularities in a few hours and it is POSITIVELY GUARANTEED not to injure the most delicate woman. Ladies are cordially invited to call and consult FREE OF CHARGE a regular graduate physician of 25 years' experience in treatment of monthly irregularities, sterility, change of life, cancer and all diseases peculiar to woman by improved methods, without resorting to painful and dangerous operations. Ladies wishing to remain under the doctor's PERSONAL CARE will be received in their private home, supplied with trained nurses and every convenience for the safety and comfort of patients. PAINLESS CHILDBIRTH assured expectant mothers. Consultation free and strictly confidential. Hours 7 a.m. to 8 p.m. Sundays, 10 to 12 a.m. DR. AND MRS. CARTER, 304 Mercantile Place, over 342 S. Spring st. Home Phone F[illegible], Main 4[illegible].

WOMEN'S DISEASES AND DELICATE COMplaints of both sexes; genital, urinary and rectal, also chronic, blood and skin diseases. We are the only trustworthy specialists in Los Angeles; 20 years on the Coast. Our new methods of treatment cure you without being cut to pieces—our reputation and success are known all over the State. Consult us free, personally or by letter confidentially.
DR. C. S. MERRILL, of New York University.
Offices, 204½ S. Broadway, room 1.

DR. HOWARD, WOMEN'S SPECIALIST IN female troubles, irregularities and all diseases peculiar to women by improved painless methods; cure guaranteed or no charge; fee, $10; consultation free; 27 years' successful experience. Ladies who have not been cured by treatment elsewhere, please call and success assured. No drugs nor painful operations. Hours 10-4. 531 S. FIGUEROA, nr. 6th.

DR. ALICE RIKERT, LADIES' SPECIAList, graduate of Hydrotherapeutic Institute, Berlin; female disorders or diseases cured; immediate relief under guarantee; home in confinement; strictly confidential; infants adopted; hours 1 to 5 p.m. 727 S. HILL ST.

DR. HAIGH, FORMERLY WOMAN'S HOSpital, Manchester, England, successfully treats chronic and incurable diseases; also piles, varicocele, cancer and female diseases and irregularities. 340 BYRNE BLDG., Third and Broadway.

SPECIALIST FOR MEN SINCE 18[illegible]; ALL nervous, skin, blood, rectal, private and chronic diseases of both sexes; stricture, urinary troubles and catarrh cured. Consultation free. Rupture cured without the knife. 2[illegible] W. THIRD ST. Take Angels' Flight car.

DR. SOMERS, SPECIALIST DISEASES AND irregularities of women, nervous and chronic diseases of either sex; 26 years' practice. [illegible] CURRIER BLDG., 212 W. Third st., between Spring and Broadway. Home 3[illegible].

JULIAN MACRAE, ELECTRICIAN, MENtal and nervous diseases. Residence, 22 ST. JAMES PARK. Home B[illegible].

MRS. DR. NORTON, MIDWIFE, SPECIAList for ladies. 3[illegible] W. 18TH ST. Hours 1-5.

DR. TAYLOR, LADIES' SPECIALIST AND obstetrics, over Belasco Theater, Main st.

DR. PRITCHARD, RECTAL, FEMALE AND chronic diseases. 4[illegible] S. SPRING.

NURSES—
With Experience.

GRADUATE SWEDISH MASSEUSE WILL give treatment at your residence. Call BROADWAY 2[illegible].

GOVERNMENT LANDS—
And Land Scrip.

FOLLOW THE CROWDS TO SUNRISE VALley, near Los Angeles, close to shipping station; fine water; land level; soil fertile; call and I will explain how to get 160 acres for $125. Open Monday and Thursday evenings. OSBURN, 5[illegible] Cham. of Com.

WE CAN LOCATE YOU ON HOMESTEAD of 160 acres, fine level government land for $[illegible], on main line of railroad, plenty of water, close to Los Angeles. Office open Wednesday and Saturday evenings until 8 o'clock. [illegible] CHAMBER OF COMMERCE.

FOR HOMESTEADS, RECLAMATIONS, ASsignments and relinquishments in Southern California, register with WRIGHT'S GOVERNMENT LAND BUREAU, 3[illegible] Wilcox Bldg., S.E. corner Spring and Second sts., city.

WANT TO SELL RELINQUISHMENT TO good claim in Antelope Valley. Call and see A. W. GREENE, 4[illegible] S. Main st.

MUSICAL INSTRUMENTS—
For Sale, Exchange or Wanted.

FOR SALE—BEAUTIFUL UPRIGHT PIANO; well-known make, standard style; used only 7 months; genuine ivory keys; all base strings copper-wound; all metal work nickel-plated; 3 pedals; 3 strings to each tone; up-to-date in every way; fine stool and scarf; will sacrifice this fine piano for only $1[illegible], and can arrange for $8 monthly payments. 4[illegible] S. HILL.

FOR SALE—SPLENDID UPRIGHT FISCHER piano; owner will make sacrifice price to one-half real value; also new pianola, with 25 most popular records, at your own price. Call 302 BRADBURY BLDG. Phone A3[illegible].

FOR SALE—BEAUTIFUL $[illegible] UPRIGHT mahogany piano, used less than two months for $[illegible]; $[illegible] down, $[illegible] monthly payments; [illegible] per cent. discount for cash. [illegible] W. NINTH.

FOR SALE—AT SACRIFICE, GOOD VIOLIN and large lot of solo and orchestral music and methods, $[illegible]. LOS ANGELES ARCHITECTURAL SCHOOL, 7[illegible] S. Spring, room 2[illegible].

FOR SALE—NEW $[illegible] PLAYER PIANO FOR cash or part cash, balance in trade for horse and buggy or diamonds, quick sale necessary. 2[illegible] W. SIXTH ST.

FOR SALE—THROUGH FORCED CIRCUMstances wholly unforeseen, must sell my fine high grade upright piano, $[illegible]. 1[illegible] S. FIGUEROA ST.

WANTED—PIANO FOR RENT; WILL PAY $3 a month; phone West 2[illegible], or address [illegible] WESLEY AVE.

FOR SALE—MUST SELL TODAY, MY NEW upright piano for 1-3 its cost. 2[illegible] S. GRIFFIN AVE.

MACHINERY—
And Mechanical Arts.

WANT LATHE OR AUTOMOBILE REPAIR machinery; will exchange excellent real estate for the same. Write or call on OWNER, 612 H. W. Hellman Bldg.

DRESSMAKING—
And Dressmakers.

FIRST-CLASS DRESSMAKER DESIRES customers by the day, $2.50. References. Phone EXCHANGE 711.

SEAMSTRESS WANTS WORK IN PRIVATE families; good city references. Phone HOME A1[illegible].

MUSICAL INSTRUCTION—

THE LYRIC, THE OLDEST AND BEST high-grade school of music, 7[illegible] S. Olive st. Luella M. McCune, principal. Piano, voice, violin, banjo, guitar, mandolin and composition. Phones F[illegible], BROADWAY 2[illegible].

ASSAYING—

WE PAY GOLD COIN FOR BULLION AND ores. IRVING & CO., 123 N. Main st.

MODELS—
And Modelmakers.

I. S. GOLDMAN, MODEL MAKER AND EXperimental machinery builder. 2[illegible] EAST WASHINGTON ST. Phone B[illegible].

OIL PROPERTY—

FOR SALE—ABOUT 1400 FT., 7 1-2 AND 9 5-8 second-hand well casing in first-class condition. LOS ANGELES PAPER MFG. CO., opposite Eastlake Park.

IN WOMAN'S BREAST
ANY LUMP IS CANCER

Any tumor, lump or sore on the lip, face or anywhere, six months, is cancer. They never pain until almost past cure.

THREE PHYSICIANS OFFER $1000
If They Fail to Cure Any Cancer

Without KNIFE or PAIN AT HALF PRICE for 30 days. Not a dollar need be paid until cured. Only infallible cure ever discovered. ABSOLUTE GUARANTEE.

Best book on cancer ever printed, Sent FREE with testimonials of thousands cured with-outa failure. A Pacific island plant makes the cures. Most wonderful discovery on earth. Small cancers cured at your home. No X-Ray or other swindle. Write today for our 130-page book, sent free.

Address, DR. & MRS. DR. CHAMLEY & CO.
Most Successful Cancer Specialists Living
747 S. Main St., Los Angeles, Cal.
Kindly Send to Some One with Cancer

STUNNING.

GIRL DISARMS HIGHWAYMAN.

YOUNG WOMAN HEROINE IN LONG BEACH SUBURB.

Thug Who Attempts to Hold Her up and Make Her Give Him Her Watch Responded to so Hotly and Unexpectedly That the Would-be Robber Is Left Dumfounded.

[SPECIAL CORRESPONDENCE OF THE TIMES.]

LONG BEACH, Jan. 2.—Miss Bessie Boetticher is today the heroine of the northeast part of the city. Miss Boetticher, who lives at Bunuit, attended the Tournament of Roses, and owing to the crush, was unable to start home until late. She left the car at Willows, intending to walk across to her home at Bunuit. When within a block of the house, a big rough-looking man stepped in her path, and, pointing a revolver at the affrighted girl, demanded her watch and valuables. With a pluck made energetic by fright, the girl struck at the robber, and hitting his arm, knocked the revolver from his hand. As the fellow with an oath stooped to regain the weapon, the girl dealt him a swift and stinging kick and then fled for home and safety, leaving an astonished and profane hold-up man standing in the road. Miss Boetticher is unable to give any description of the highwayman, saye that he was heavy, and wore a dark suit of clothing.

SEASHORE NOTES.

A sensational rumor was upon the street today that an injunction is to be sprung upon the incoming administration to prevent it taking office next Monday, preliminary to an effort to test the legality of the new charter. The report indicated that the purpose of the attack is to seek relief from the liquor inhibition, which might effect the new hotel. Officials of the hotel company, however, emphatically deny that any such action is contemplated.

The present Board of City Trustees is planning a hearty welcome next Monday to their successors in office. The City Hall will be profusely decorated with flowers and greenery from the city parks, and following the introduction of the new officials to their duties, a reception will be held, with plenty of punch and good cigars on tap. Mayor Windham continues noncommittal on his appointments, and says they will only be made public when presented Monday morning to the Council for approval.

Long Beach musical talent, headed by Mrs. W. E. Wiseman and Mr. and Mrs. William Magahen, are planning the production in the near future of the comic opera of "The Merry Milkmaids." They plan to have a chorus of 100 voices in the production.

Deputy Coroner Sage this morning held an inquest on the body of the unknown man who fell from the pier Monday evening, after being stricken with heart disease. Death was found to be due to valvular disease of the heart. The victim remains unidentified, but an insurance slip found in the clothing leads to the belief that the dead man was from Decatur, Ill., and was a member of the Modern Woodmen and Knights of Pythias. His remains will be held for a few days in the hope that they will be identified.

S. A. Marchant died last night, after a two days' illness. He was 72 years of age, and a native of England. He came to Long Beach six years ago from Santa Ana, and had been a leader in Baptist church affairs. A widow and two daughters survive.

Two Japs, who left Catalina yesterday to go to Ocean Park in a small launch, lost their bearings, and with a broken engine drifted all night and came to the Long Beach pier this morning. After getting warmed up and fed, they repaired the engine and started for Ocean Park.

B. J. Hoyt, the negro who was struck by an electric car Tuesday night and suffered a fracture of the right hip and a crushed thigh, was the man who worked unceasingly without rest at the time of the Bixby Hotel disaster, in an effort to reach the victims buried in the débris. His heroism on that occasion won him friends who are now proffering assistance in his own trouble. Hoyt has only been married a month. The accident was caused by Hoyt trying to avoid one car and riding in front of another.

Leigh, the young son of E. B. Bennett, steward of the Elks' Club, was taken suddenly ill at 2 o'clock this morning, and died in an hour. Death was due to hemorrhage of the brain.

In an evil moment of misplaced confidence, Capt. Charles Beattge, the city wharfinger, and an old sea dog, attempted to ride a bicycle on the wharf yesterday, and scored a hard fall, his right foot being caught and twisted. He is hobbling about today on crutches and has sworn off on bicycles.

Mrs. Matilda Steward died this afternoon at her home on Atlantic avenue. She was 70 years of age. A widower and four children survive.

Throop Polytechnic Institute, Pasadena, which opens for the winter term January 6, maintains a homelike boarding hall for a limited number of boys. Cost of board and tuition is at the lowest living figure. College courses in engineering offered; manual training academy.

DIES AT COLTON.

COLTON, Jan. 2.—Mrs. M. S. Moher died last night at the home of her daughter, Mrs. A. W. U'Ren, on J street. Death was due to injuries caused by a fall received about six weeks ago. The deceased, who was 83 years of age, leaves two daughters, Mrs. A. W. U'Ren and Mrs. J. E. Matot, both of this city. The funeral will be held at Swarts's undertaking parlors tomorrow, Rev. E. L. B. McClellan officiating. Interment will be at Hermosa.

PERSONAL.

R. W. Priest, Cheridah Simpson's business manager, is in Los Angeles for a few days.

J. Geohegan, a Salt Lake City capitalist, and his three boys, are guests at the Angelus.

L. D. Stone, a tourist from New York, arrived yesterday, after completing an extensive tour of the Orient. He is at the Lankershim.

C. L. Swaim, superintendent of a Mission Indian reservation, near Cahuilla, was in the city yesterday, on government business.

Judge C. S. Cuyler of Kansas City, Mo., is a guest at the Alexandria.

H. F. Hicks, a prominent hotel man of Indianapolis, Ind., is a guest at the Lankershim.

G. R. Curtin, son of A. Curtin, a capitalist of Elmira, N. Y., has joined his father in this city, and the two have taken apartments at the Lankershim for the winter.

Harry Snow, manager of Kubelik's American tour, arrived in Los Angeles yesterday morning, to take a brief look over the Southern California field. He reports a prosperous season so far, with indications of fine western patronage for his star.

Lieut. Charles Abbott, in charge of the United States Signal Office at Benicia Barracks, Benicia, left last night for San Francisco, en route to his post. While in Los Angeles Lieut. Abbott stayed at the Alexandria, and was the guest at several social functions.

JEAN VALJEAN AGAIN.

HONEST MAN IN JAIL PARDONED.

ESCAPED PRISON, LIVED UPRIGHT LIFE, CAUGHT, CONVICTED.

Gov. Curry Presents Respected Contractor With His Freedom as New Year's Gift—Married as a Fugitive and for Nine Years Was Esteemed by Neighbors.

[BY DIRECT WIRE TO THE TIMES.]

SANTA FE (N. M.) Jan. 2.—[Exclusive Dispatch.] A New Year's pardon was granted by Gov. Curry to Samuel Morrow, a well-known and highly respected contractor of Globe, Ariz., who, at the last term of court was sentenced to serve a term of one year in the Territorial penitentiary by Judge William H. Pope of Chavez county on the charge of receiving stolen property.

In many respects Morrow's case was a parallel to that of William January of Kansas City, whom President Roosevelt some months ago pardoned from the Federal prison at Fort Leavenworth, Kan., for good conduct and because of his family. January had been tried, found guilty and sentenced to the Federal penitentiary from Oklahoma for robbing a postoffice when a mere boy. He broke jail, married and settled down, reared a family and was leading an upright life, when he was discovered and taken back to the penitentiary to serve out the term he had evaded for nine years.

The alleged crime for which Morrow was sent to the penitentiary was committed nine years ago in Eddy county, while Morrow was yet in his teens. He was charged with horse stealing and receiving stolen goods. He had been keeping bad company and when suspicion fell on him was arrested and locked up in jail at Carlsbad. He escaped, pending his trial, and went to Globe, Ariz., where he married and settled down.

Recently John Van Winkle of Carlsbad, who knew Morrow as a boy, went to Globe on business and while there met Morrow, whom he recognized. He notified the New Mexico authorities and Morrow was dragged from the arms of his wife, who is soon to become a mother, brought to New Mexico for trial and convicted.

Immediately after his conviction, a petition was circulated to suspend the sentence imposed upon him pending good behavior and this petition was signed by the Sheriff in the county in which the crime was committed, the prosecuting attorney, eleven of the jurors who convicted him, and hundreds of citizens of Eddy county where Morrow formerly resided. Judge Pope, however, refused to heed the petition and it was then presented to Gov. Curry. Morrow had already begun the serving of his sentence.

He returned immediately to his home in Arizona.

PHYSICS.

PHYSICIANS AND EDUCATORS MEET.

TWO GREAT QUESTIONS UP FOR DISCUSSION.

Presidents of Institutions of Learning and Leading Medical Men Consider Advisability of Shortening Educational Course and Uniform State Medical Examination Laws.

[BY THE ASSOCIATED PRESS—A.M.]

PITTSBURGH (Pa.) Jan. 2.—An important meeting of leading medical men and educators of the country convened here today in the hall of the Carnegie Institute.

Presidents of colleges and universities of the country and medical men, both professors and practitioners, representing the American Academy of Medicine, are in attendance. The meeting here is not the convention of the academy, but the work of this council, as it is termed, will furnish the leading thoughts for the annual convention of the American Academy of Medicine, to be held the second week of June at Chicago.

Two great questions, probably the most important, from a sociological and educational view point, will be discussed, and the influence of this meeting carried to nearly every State in the Union, is expected to bear fruit:

First—Realizing that four years in college and four years in a medical school are too much of a man's life to ask in preparation for his profession, the academy proposes to so arrange the college courses and medical courses that six years only will be required. This will be discussed from the viewpoint of the college by Prof. Jacob G. Schurman of Cornell University; David Starr Jordan, president of Leland Stanford, Jr., University; James D. Moffatt, president of Washington and Jefferson College, and other leading educators.

Second—State medical examination laws. Each State requires a State medical examination before a doctor can practice within its border. The academy proposes that a uniform examination be held in every State, and that a doctor who has passed this examination in one State may be admitted to practice in any other State without again taking an examination.

FAIR SEX MAY SMOKE.

Example Set by Prominent New York Restaurant Is Quickly Followed by Big Rival.

[BY THE ASSOCIATED PRESS—A.M.]

NEW YORK, Jan. 2.—So successful was the plan of allowing women to smoke in the public dining-rooms, introduced at one of the prominent Broadway restaurants for the first time in New York New Year's eve, that another of the famous Broadway eating-houses followed suit.

It is expected that several more of them will fall into line immediately, but the big hotels and restaurants on Fifth avenue will not, the management says, follow suit, for the present at least.

Until last night no first-class restaurants in New York had permitted women to smoke in the public rooms.

SCORES INSURANCE METHODS.

President of Mutual Reserve Criticises Department After Report Showing Company Insolvent.

[BY DIRECT WIRE TO THE TIMES.]

NEW YORK, Jan. 2.—[Exclusive Dispatch.] President Archibald C. Haynes, of the Mutual Reserve Insurance Company, sharply criticised the methods of the State Insurance Department today and practically accused it of trying to have the company adjudged bankrupt regardless of the law.

Superintendent Otto Kelsey of the department turned over to Atty-Gen. Jackson on December 31 a report of his examination of the company, which showed it to be insolvent.

If the ordinary course is followed, the attorney-general may bring receivership proceedings against the company which, it is declared, would be a calamity to its 45,000 policy-holders, many of whom have been paying premiums for fifteen years or more and are now too old to re-insure or have physical disabilities which debar them from insurance in other companies.

PIGEONS MAKE LONG FLIGHT.

Carry Message from Mayor of Minneapolis to Chief Executive of Boston.

[BY DIRECT WIRE TO THE TIMES.]

BOSTON, Jan. 2.—[Exclusive Dispatch.] Two carrier pigeons arrived here today from Minneapolis, a distance of nearly 1200 miles as the crow flies, one of them bearing a message from Mayor James C. Haynes to Mayor John F. Fitzgerald.

The birds were owned by Louis Thie' of Roxbury. They left Minneapolis on Saturday at noon and reached their loft at 9:16 a.m.

REORGANIZATION OF THE MAMMOTH SHOE HOUSE

MR. E. OLCOVICH ASSUMES ENTIRE OWNERSHIP OF THIS GREAT STORE.

Fifteen Years' Record as the Shoe Market of This City—Sweeping Changes and Drastic Price Cutting.

First Sale of New Store Now On. 519 South Broadway.

The reorganization sale now in full blast at the Mammoth Shoe House, 519 South Broadway, marks the first change in this popular shoe market in 15 years' time. Mr. Olcovich, in assuming entire ownership of this enormous business, has planned to give the customers a New Year's treat, and has inaugurated a sale of sweeping importance in its price reductions. The name Mammoth now stands for mammoth values to illustrate: Several hundred pairs of men's $5 and $6 shoes have been marked $2.95, and both men's and women's shoes that you'll pay $3.50 to $5 for in nearly every store, you can now buy for $1.95. In this lot are many sample shoes from the best makers in the country at $1.95; you are getting values that cannot be duplicated in any store on this whole Coast. 98c is another sale price that brings choice of slippers, Oxfords, shoes for either men, women, boys and girls and represent values that are easily worth twice or more. Girls' and children's shoes at 49c, 59c, 98c, $1.23, and whether it be for Sunday or for every day school wear you'll find footwear for the youngsters at a very great saving. The stock that has been thrown onto the bargain tables represents better than $50,000.00, and the lots are all complete in sizes. There has never been a shoe sale of greater importance to the shoe buyer than this one, for Mr. Olcovich is determined to make this, the first sale of the new Mammoth, the greatest ever held in Los Angeles, so it will pay you to patronize the Reorganization Sale now on.

WHY I LOST MY JOB.

Reasons Why Thousands Like Me Cannot Satisfy Their Employers.

"I believe my fate is not unlike that of thousands of other workers who daily lose their places for reasons they do not know, and probably would not believe. When their last pay envelope comes along, it is usually 'Your services no longer required.' If the truth were known, the reason for their unceremonious removal would probably be that their usefulness was destroyed because of some mental worry, bodily ailment or general indisposition. These things, as we all know, are the most fruitful causes of failure in all walks of life. The battle of Waterloo was lost because of a headache. In this quick age our minds must be clear, rapid, active, and free from outside influence or worry, or else we go down to failure with the throng of "floaters" who go from one place of employment to another, giving no satisfaction to others or to themselves, constantly growing older and less useful, with no ambition, no will power, and no hope.

"Every man requires from every other man the best that is in him. But no man can use or get the best that is in himself until he is first free from all fretful indispositions and worries.

"That was my trouble. I was full of troubles. That's why I lost my job. My stomach in the first place was always out of order, and I was worrying about it and my mind grew cloudy, and slow. I made mistakes, and grew grouchy. That was the end.

"There are thousands like me, going about with 'quick lunch' faces, dyspeptic manners, and repulsive atmospheres. No employer wants such men's services.

"Take my advice. A healthy stomach is half the battle, for it keeps your mind clear, and your face rosy. I have a healthy stomach now and hold a good position, and my employer is satisfied, and so am I.

"I started to take Stuart's Dyspepsia Tablets, which I was told were good for the worst cases of indigestion and dyspepsia. The first two tablets made a wonderful difference in my condition."

One ingredient of Stuart's Dyspepsia Tablets digests 3000 grains of food. The stomach doesn't have to work at all. The Tablets do all the work, no matter how heavy your meal.

Stuart's Dyspepsia Tablets cure brash, eructations, burning sensations, bloat, irritations, loss of appetite, nausea, heartburn, lack of energy, loss of memory, and dyspepsia and indigestion in their very worst forms.

No other little tablets in the world can do so much. You should carry them around with you wherever you go and take them regularly after meals. Then you will realize what it is to be freed from stomach torment, and have a clear mind, a quick memory, a happy disposition, comfort and rest. Get Stuart's Dyspepsia Tablets at any drug store for 50c a package.

Send us your name and address today and we will at once send you by mail a sample package, free. Address F. A. Stuart Co., 150 Stuart Bldg., Marshall, Mich.

FIRE SALE

Kahn's

457 SO. BROADWAY

REMEMBER—This sale continues from day to day until the entire stock is sold. Not a garment is reserved. It is a clear, clean sweep—everything must go. The smallest prices you ever heard of.

Store has been closed all this week adjusting insurance—making repairs and MARKING DOWN PRICES.

Entire Stock of $35,000 Worth of Clothing, Furnishings, Hats Damaged by Smoke and Water and Must be Sold Within the Next 30 Days

Damaged By Smoke and Water

Kahn's, the reliable clothier of the city, with one of the most complete stocks, has suffered damage by smoke and water. Our buyers are already preparing to go East to purchase an entire new stock. The entire stock now on hand must be sold quickly, as we will not carry one dollar's worth of damaged goods in our new store.

The insurance companies swallow the loss. Everybody gets an enormous money's worth.

Every Article Is Marked Down Without Regard to Cost

DOORS OPEN

This Morning at 8 o'Clock

And Will Continue from Day Till Day Until All Is Sold

While the insurance companies settle their proportion of the loss promptly only those who have experienced a fire appreciate the loss sustained. We want it over; we want to forget it. We want to renovate and get in our new stock without delay.

Every Article is Marked Down Without Regard to Cost

or the intrinsic value of the goods. On this page we have quoted at random a few specimens of the ruthless prices at which Kahn's famous high-grade clothing is to be sold and cleared out. If you need anything now or if you will need anything the coming year you can save money by coming to this forced sale.

Everything is Marked in Plain Figures--Strictly One Price

Fine Suits Slaughtered

Men's Worsted and Cheviot Suits formerly sold for $15, slightly damaged by smoke and water	$4.95
Men's and Young Men's Suits, formerly sold for $18; slightly smoked	$7.50
Men's Worsted Suits, formerly sold for $20; damaged by smoke only	$8.95
Men's Fine Worsted Suits, formerly sold for $25; more or less damaged by smoke	$11.35

Unreserved choice of the finest Men's and Young Men's Suits in the house; regular $30, $35 and $40 values; absolutely not a suit reserved. These suits were in cabinets and the odor of smoke is the only evidence of any damage $13.55

Fine Overcoats Slaughtered

Men's and Young Men's Cravenette Raincoats, formerly sold for $15; damaged by smoke and water	$4.95
Men's and Young Men's Overcoats and Cravenette Raincoats, formerly sold for $18; slighely damaged by smoke	$7.85
Men's and Young Men's Overcoats and Cravenette Coats, formerly sold for $20; water damage only	$9.25
Men's and Young Men's $25 Overcoats and Raincoats; slightly smoked only	$11.65

Unreserved pick of the finest Overcoats in the house; absolutely not a coat reserved; take your pick of the finest Overcoats ever manufactured; formerly sold for $30, $35 and $40; just a small trace of smoke damage only $14.15

Fancy Vests

Damaged by Smoke Only

$1.50 Fancy Vests, smoked and slightly soiled	45c
$2 and $2.50 Fancy Vests, damaged by smoke only	85c
$3.00 Fancy Vests, slightly smoked	$1.10

Men's Shirts

Men's 50c and 75c Working Shirts	17c
Men's 75c and $1.00 Golf Shirts, detached cuffs, damaged by smoke only	39c
Men's $1.50 Eagle Shirts, soft or stiff bosom, attached or detached cuffs, very slightly smoked	75c
Men's $2.00 high-grade Eagle, Cleutt Shirts, plain and pleated bosom, some coat style	$1.05

Men's Pants--Smoke Damage Only

Men's $2.50 Pants, slightly damaged by smoke	$1.10
Men's $3.00 and $3.50 Pants	$1.65
Men's $4 and $4.50 Pants, odor of smoke hardly noticeable	$2.15

We are selling agents for the Peerless and Sailor Waist high-grade Trousers, ranging in price from $5 to $10. These trousers are very little damaged, but will be sold at big reduction.

Men's and Young Men's Hats

$3 and $3.50 Hats, soft and stiff, Roeloffs and Imperials, discolored by smoke and water	$1.10
One lot of $3 and $3.50 Hats, very slightly damaged by smoke	$1.55

Umbrellas—No Noticeable Damage

One lot of $1.25 and $1.50 Umbrellas	65c
One lot of $2.00 Umbrellas	95c
One lot of $3.00 Umbrellas	$1.15

Bath Robes--Smoke Damage

$5.00 Bath Robes, damaged by smoke and water	$1.65
$6.00 and $7.00 Bath Robes, damaged by smoke only	$2.45

Smoking Jackets

$6.00 and $7.00 Smoking Jackets, damaged by smoke only	$2.15
$12.50 and $15.00 Silk Matlesse Jackets, damaged by smoke only	$4.50

$20, $30 and $35 Silk Velvet Lounging Robes and Smoking Jackets at proportionate reductions.

Underwear

One lot of odds and ends damaged by smoke and water	25c
75c Merino Underwear, damaged by smoke only	42c
$1.25 Wool Underwear, blue only, no noticeable damage	68c
$1.50 Cooper Ribbed and Winsted Mills Underwear	95c

All Furnishings Must Go. Here Are a Few Amazing Values

One lot collars damaged by water and smoke	1c
15c Arrow Brand Collars	6c
75c Silk Four-in-Hand Neckwear damaged by smoke and water	5c
50c and 75c Neckwear, slightly smoked, only	10c
25c Silk Bow Ties	2c
All of our 75c, $1 and $1.50 Neckwear that shows a mark or slight damage	35c
15c Fast Black Hose	4c
15c White Handkerchiefs	3c
20c Black Sox, smoked only	6c
Men's $3.00, $4.00 and $5.00 high grade silk Suspenders	$1.15
$2.00 Bathing Suits	95c
Bathing Suits $3.00 and $4.00	$1.35
All of our 50c, 75c and $1.00 fine Lisle Sox, slightly damaged by smoke	27c
35c and 50c Handkerchiefs, including initials	12c
25c Linen Handkerchiefs, damaged by smoke	4c
25c Fancy Sox	15c
Boston Garters	4c
75c silk New York Garters	19c
25c Rubber Collars	5c
50c Link Cuff Buttons	10c
75c and $1 Cuff Buttons and Tie Pins	18c
Men's 50c Suspenders	18c
Men's $1.00 and $1.50 Fancy Suspenders	45c
A few sizes in Monarch White Shirts	55c

One lot "Way's" Mufflers, damaged by smoke and water, formerly sold for 50c and 75c 18c

Kahn's

457 SO. BROADWAY

General Reduction Sale

We have enjoyed a most prosperous Autumn and Holiday Season. The time now approaches for clearance in many lines. We therefore begin today this "General Reduction Sale." Every department in the store participates. As you will note, the following discounts are of a sweeping character--they are indeed worth considering--they mean a considerable saving of money to every person who takes advantage of them. This great sale is for a limited period only--the time to make selections is just as soon as you possibly can. We say nothing of the quality of these goods--you know the kind of merchandise we handle. It is guaranteed always--during this sale just the same as at any other time.

Our Store is on the West Side of Spring St. Between Fourth and Fifth Streets.

33⅓ % Off Men's Suits *Excepting Dress Clothes and Uniform Suits*
33⅓ % Off Men's Overcoats and Rain Coats
20 % Off All Men's Hats and Caps *Except Stetson's*
25 % Off Men's Furnishings *Except Agency Goods*
20 % Off Boys' Clothing and Furnishings
20 % Off All Boys' Hats and Caps
33⅓ % Off all Trunks, Bags and Suit Cases
33⅓ % Off Girls' Coats

Harris & Frank (INC.)
Leading Clothiers
437-439-441 South Spring Street

Specials In Shoes
300 Pairs Men's $3.50 and $4 Shoes, $2.45
400 Pairs Boys' $2.50 Shoes, $1.95
300 Prs. Little Gents. $2.00 Shoes, $1.65

Sale Closes January 18th

BUSINESS. Barometer of the Markets—Commercial.

FINANCIAL.

OFFICE OF THE TIMES. Los Angeles, Jan. 2, 1907.

BANK CLEARINGS. [illegible]

[illegible]

OIL STOCKS.

[illegible]

BANK STOCKS.

[illegible]

*BONDS.

[illegible]

*Prices include accrued interest.

INDUSTRIALS AND PUBLIC UTILITIES.

[illegible]

MINING STOCKS.

California—Greenwater District—

[illegible]

THE MARKETS.

LOCAL PRODUCE MARKET.

[illegible]

ORANGES AND LEMONS.

DAILY CITRUS REPORTS OF EASTERN MARKETS.

[BY DIRECT WIRE TO THE TIMES.]

NEW YORK, Jan. 2.—[Exclusive Dispatch.] Thirteen cars Navels, four cars lemons and one car Arizona Navels sold. The market is very strong and higher on best stock. Lemons are very steady and in good demand. The weather is clear and favorable.

NAVELS.

[illegible]

LEMONS.

[illegible]

Boston Market

BOSTON, Jan. 2.—[Exclusive Dispatch.] Market is higher on navels. Weather favorable; six cars sold; one on track.

NAVELS.

[illegible]

Philadelphia Market.

PHILADELPHIA, Jan. 2.—[Exclusive Dispatch.] Market is advancing. Weather favorable. Three navels, one lemons sold; no arrivals; [illegible] boxes Florida oranges sold.

NAVELS.

[illegible]

LEMONS.

[illegible]

Citrus Fruit Shipments.

Shipments Dec. 27 to Jan. 1 inclusive, [illegible] cars of oranges, and [illegible] cars of lemons. Total shipments to date this season, [illegible] cars, of which [illegible] were lemons. Last year up to Jan. 1, 1907, were [illegible] cars, of which [illegible] were lemons.

HOLIDAY INDIGESTION.

STOCKS SLUGGISH, DEMAND IS LIGHT.

The New Year's holiday did not influence the mining stock market in a salutary way and yesterday's sessions of the Los Angeles-Nevada Exchange developed a strong tendency to sluggishness, with a disposition to sell at lower prices. [illegible]

[illegible]

Prices Current.

EGGS—Candied, California ranch, selected, [illegible]

[illegible]

CALIFORNIA AND EASTERN FLOURS—

[illegible]

Metal Market.

SILVER.

NEW YORK, Jan 2.—Bar silver, 54⅛.

LEAD.

NEW YORK, Jan. 2.—Lead, higher at 3.60 to 3.65.

COPPER.

NEW YORK, Jan. 2.—Copper, firm and higher. Lake, 13.62½ to 13.67½; electrolytic, 13.50 to 13.75; casting, 13.25 to 13.50.

GRAIN AND FEED—[illegible]

Local Petroleum Prices.

[illegible]

LOS ANGELES-NEVADA EXCHANGE QUOTATIONS.

The closing quotations of the Nevada mining stocks, made yesterday on the Los Angeles-Nevada Mining Stock Exchange, ground floor of the H. W. Hellman building, Fourth and Spring streets, together with the regular call sales of the afternoon informal call, were as follows:

CALIFORNIA.

[illegible]

JOHNNIE DISTRICT.

NEVADA—TONOPAH DISTRICT.

OTHER DISTRICTS.

GOLDFIELD DISTRICT.

BULLFROG DISTRICT.

MANHATTAN DISTRICT.

[illegible]

SHUT-DOWNS END.

Factories and Mills of Various Descriptions Resume Full Operations.

FORD CITY (Pa.) Jan. 2.—After being shut down for repairs, No. 4 Works of the Pittsburgh Plate Glass Company has resumed operations. It will run both day and night. The department employs from 1200 to 1500 men. Owing to the shortage of finished stock on hand it will take at least three months, working day and night, to accumulate the necessary stock to fill orders. Number 5 Works, employing 1200 men, will also resume within a few days.

COKE PLANTS RESUME.

PITTSBURGH, Jan. 2.—It is expected that fully 7000 ovens of H. C. Frick Coke Company in the Connellsville and Lower Connellsville regions will be put in operation again within the next few days. Several of the plants of the Frick Company, which were operated only two days last week, are being operated five days this week, and a general resumption is expected shortly.

FIRING UP FURNACES.

BUFFALO (N. Y.) Jan. 2.—The Lackawanna Steel Company will relight the fires in its open hearth furnaces early [illegible] week. With the reopening of the furnaces several mills which have been closed four weeks will resume service. Several hundred men will be re-employed.

QUIET DAY ON 'CHANGE.

On the Los Angeles Stock Exchange yesterday, only one security was handled during the early call. [illegible]

Chamberlain's Cough Remedy Aids Nature.

Medicines that aid nature are always most successful. Chamberlain's Cough Remedy acts on this plan. It allays the cough, aids expectoration, relieves the lungs, opens the secretions, thereby aiding nature in throwing off a cold and restoring the system to a healthy condition.—[Adv.

To the Races.

Steam trains to the races, 12:31 p.m. and 12:45 p.m., thirty-five minutes. Seats for everyone. Southern Pacific, No. 600 South Spring street or Arcade Station.

LEWIS'S Single Binder costs more than other 5c cigars. Smokers know why.

SHARES AND MONEY.

RECEIVERSHIP HAS BAD EFFECT.

EARLY DECLINE OCCURS ON STOCK EXCHANGE.

Prices Drop, Owing to News of Financial Troubles of Seaboard Airline—Harriman Stocks Share With Southern Group on Rumor of Federal Action Against Merger.

[BY THE ASSOCIATED PRESS—P.M.]

NEW YORK, Jan. 2.—Prices moved over quite a wide range today, but the market was narrow, measured by the extent of the numbers interested in it. Dealings were largely professional and reflected the readiness of the operators to turn quickly from one side of the market to another.

[illegible]

Closing Stocks—Actual Sales.

[illegible]

Total sales for day [illegible]

*Ex-dividend.

New York Money Market.

NEW YORK, Jan. 2.—Close: Prime mercantile paper, [illegible] per cent. Sterling exchange firm, with actual business in bankers' bills at 4.84½ for demand, and at 4.79½@4.79 4-5 for sixty-day bills. Commercial bills, [illegible]

$25,000

Los Angeles and Pasadena Electric Railway Company First Mortgage 5 Per Cent. Bonds

Dated—January 1st, 1908. Due—January 1st, [illegible]
Interest Payable January 1st and July 1st
Total Issue—$1,000,000.

These bonds are an absolute first mortgage upon that portion of the Pacific Electric Railway System operating between Los Angeles and Pasadena, and are a security which underlies the [illegible] of the Pacific Electric Fives, having a priority over the latter as a property lien.

The Pacific Electric Company has a capitalization of [illegible], and including lines now being operated and under construction, embraces a electric railway system of nearly 500 miles in length.

We offer these bonds subject to prior sale at 103 and accrued interest from January 1st. Principal and interest unconditionally guaranteed by Los Angeles Railway Company.

James H. Adams & Co.

Municipal and Corporation Bonds

111-113 West Fourth St.

We Own and Offer

FOR IMMEDIATE DELIVERY.

$70,000 Santa Monica City 5 Per Cent. Gold Bonds

Dated Nov. 1, 1907. Due Serially Nov. 1, [illegible]
Coupon Bonds. Denomination $1000.
Interest payable semi-annually, May and Nov. 1st.
FINANCIAL STATEMENT.
Assessed valuation [illegible]
Total Bonded Debt, including this issue [illegible]
Population, latest school census, 12,000.
PRICE TO NET FULL 4½ PER CENT. TAX FREE.
Legality approved by O'Melveny, Stevens & Millikin, Los Angeles.

N. W. HALSEY & CO., Bankers

New York, Chicago, Philadelphia, San Francisco
H. H. Hitt, So. Cal. Representative. Union Trust Building, Los Angeles

[illegible]

New York Bond Market.

[BY PRIVATE WIRE TO FRED DORR.]

NEW YORK, Jan. 2.—Following are the closing quotations and the total sales in the bond market today:

[illegible]

Boston Stocks and Bonds.

BOSTON, Jan. 2.—Closing prices:

[illegible]

*Asked.

NEVADA STOCKS. SAN FRANCISCO LIST.

[Exclusive service to The Times by the Los Angeles Stock Exchange Company, members of the Los Angeles-Nevada Mining Exchange.]

SAN FRANCISCO, Jan. 2.—The share market was dull and apathetic today, little interest being shown even in the Goldfield leaders. Goldfield Consolidated dropped 15 points, Florence 10, Jumbo Extension 2, Daisy 2, and Great Bend 2. Montana in the Tonopah camp fell off 10 points, leading those issues in the decline. The Bullfrogs and Manhattans were dull at former quotations. Following are the closing quotations of the San Francisco Stock and Exchange Board, together with the regular call sales:

[illegible]

*Regular call sales.

SAN FRANCISCO MARKETS. FRUIT, GRAIN AND PRODUCE.

[BY THE ASSOCIATED PRESS—P.M.]

SAN FRANCISCO, Jan. 2.—Fruits—Fancy apples, [illegible]; common, [illegible].

Grapes—Ordinary, nominal; [illegible]

[illegible]

Callboard Sales.

[illegible]

Drafts and Silver.

SAN FRANCISCO, Jan. 2.—Silver bars, 54⅛; Mexican dollars, 42; drafts, sight, par; drafts, telegraph, 10.

Only One "Bromo Quinine."

That is Laxative Bromo Quinine. Look for the signature of E. W. Grove. Used the world over to Cure a Cold in One Day. 25c.

THE JOSEPH BALL COMPANY

INVESTMENT SECURITIES
315 SOUTH BROADWAY.
Homer Laughlin Building
Ground Floor
Members Los Angeles Stock Exchange

FRED DORR

BROKER
304-306 South Broadway.
MEMBER
New York Stock Exchange
New York Cotton Exchange
Chicago Board of Trade
Correspondents
JOHN H. WRENN & CO., Chicago.
DICK BROS. & CO., New York.
My own private wire to Chicago and New York, connecting with the above correspondents, and all NEW YORK STOCK EXCHANGE HOUSES.

E. F. Hutton & Co.

112 W THIRD ST.
Members New York Stock Exchange. Private wire to Chicago and New York.
Home Phone Ex. 366. Sunset Main 317[illegible]

High grade investments at prices to return large profits.

Municipal BONDS Corporation
FIRST MORTGAGE LOANS
Dividend Paying Stocks.
WM. R. STAATS CO.
Los Angeles. Pasadena

Interest

2 TO 4 PER CENT
Allowed according to kind of account
COLUMBIA TRUST CO.
311 WEST THIRD STREET

"MAKE MONEY EARN MONEY."
4 Per Cent Interest on Term Deposits
Bank of Los Angeles
FIFTH and SPRING.

THE WEATHE[R]

COMPARATIVE TEMPERATURE[S]

[illegible]

Yesterday's Forecast and Report.

[illegible]

SHIPPING.

PORT LOS ANGELES, SAN PE[DRO]

ARRIVED—THURSDAY, JAN. [illegible]

[illegible]

SAILED—THURSDAY, JAN. [illegible]

[illegible]

IN PORT—THURSDAY, JAN. [illegible]

[illegible]

TO LEAVE—JAN. [illegible]

ON WAY TO THIS PORT.

[illegible]

COMING FROM FOREIGN PORTS.

[illegible]

Movement of "Mosquito Fleet."

ARRIVED—THURSDAY, JAN. [illegible]

SAILED.

[illegible]

Tide Table for San Pedro.

[illegible]

Port Items.

[illegible]

FOR A NEW SUBWAY.

NEW YORK, Jan. 2.—The Public Service Commission approved preliminary plans for a new subway extending from the Battery to the Bronx, [illegible] very nearly a straight line. The estimated cost is [illegible].

THE WEATHER.

COMPARATIVE TEMPERATURES.*

	Max.	Min.	Mean.		Max.	Min.	Mean.
Boston	[illegible]	[illegible]	[illegible]	New York	[illegible]	[illegible]	[illegible]
Washington	[illegible]	[illegible]	[illegible]	Buffalo	[illegible]	[illegible]	[illegible]
Pittsburgh	[illegible]	[illegible]	[illegible]	Cincinnati	[illegible]	[illegible]	[illegible]
Chicago	[illegible]	[illegible]	[illegible]	St. Paul	[illegible]	[illegible]	[illegible]
St. Louis	[illegible]	[illegible]	[illegible]	Jacksonville	[illegible]	[illegible]	[illegible]
Honolulu	[illegible]	[illegible]	[illegible]	New Orleans	[illegible]	[illegible]	[illegible]
Los Angeles	[illegible]	[illegible]	[illegible]	El Paso	[illegible]	[illegible]	[illegible]

*The maximum is for day before yesterday; the minimum for yesterday. The mean is the average temperature for the two days.

Yesterday's Forecast and Report.

U. S. WEATHER BUREAU, Los Angeles, Jan. 2.—[Reported by A. B. Wollaber, Local Forecaster.] At 5 o'clock a.m. the barometer registered 30.01; at 5 p.m., 30.01. Thermometer for the corresponding hours showed 51 deg. and [illegible] deg. Relative humidity, 5 a.m., 42 per cent.; 5 p.m., 72 per cent. Wind, 5 a.m., northeast, velocity 4 miles; 5 p.m., southeast, velocity 4 miles. Maximum temperature, 60 deg.; minimum, 41 deg. Barometer reduced to sea level.

Weather Conditions.—An immense high-pressure area occupies the central portion of the country, while a marked depression is central over British Columbia. Considerable cloudy weather prevails this morning on the Pacific Slope, and rain continues in the Pacific Northwest west of the Cascade Mountains. Elsewhere in the United States no precipitation of consequence has occurred. The pressure distribution of the Pacific Slope is favorable for generally fair weather in Los Angeles and vicinity tonight and Friday, with some cloudiness at intervals.

Forecasts.—Local forecast for Los Angeles and vicinity: Generally fair tonight and Friday, with some cloudiness; variable winds.

LOS ANGELES, Jan. 2.—Rainfall data:

	Seasonal to date.	Normal.
[illegible]	15.65	17.37
[illegible]	6.84	10.22
Sacramento	4.52	7.38
San Francisco	8.39	9.36
San Jose	4.19	[illegible]
[illegible]	2.06	3.69
San Luis Obispo	6.34	6.17
Los Angeles	2.67	5.40
San Diego	2.17	3.28

[illegible] normal.

SAN FRANCISCO, Jan. 2.—The weather has been generally fair throughout California and Nevada. No rain has fallen in the southwestern portion of the United States, and the winds are light at nearly all stations. The usual fog will probably prevail in the great valley. Forecast:

San Francisco and vicinity: Cloudy Friday, with fog in the morning; light south winds.

Santa Clara Valley: Cloudy Friday; light south winds.

Sacramento Valley: Cloudy Friday, with fog in the morning; light east winds.

San Joaquin Valley: Fair Friday, with fog in the morning; light north winds.

Los Angeles and vicinity: Cloudy Friday; light east winds.

Arizona: Fair Friday and Saturday.

YUMA (Ariz.) Jan. 2.—[Exclusive Dispatch from the U. S. Geological Survey.] Gauge height Colorado River, 18 feet; yesterday, [illegible].

SHIPPING.

PORT LOS ANGELES, SAN PEDRO.

ARRIVED—THURSDAY, JAN. 2.

Steamship George W. Elder, Capt. Jessen, from Portland, via Eureka and San Francisco. Steamship F. A. Kilburn, Capt. McLellan, from San Francisco and way ports. Steamship Whittier, Capt. Seamons, from Port Harford.

SAILED—THURSDAY, JAN. 2.

Steamer Jim Butler, Capt. Olsen, for San Diego. Steamship George W. Elder, Capt. Jessen, for Portland, via San Francisco and Eureka. Steamship F. A. Kilburn, Capt. McLellan, for San Francisco and way ports. Steamer Helene, Capt. Andreasen, for San Diego. Steamer Raymond, Capt. Johnson, for Gray's Harbor via San Francisco.

IN PORT—THURSDAY, JAN. 2.

Steamer Sibyl Marston, Nat'l L. Co. wharf. Steamer Shna-Yak, Kerckhoff-Cuzner wharf. Steamer Despatch, South. Cal. wharf. Steamer Redondo, Salt Lake wharf. Steamer Whittier, Crescent wharf. Barkentine Gardiner City, Salt Lake wharf. Bark Allen Besse, S. P. wharf. Schooner Willie R. Hume, S. P. wharf. Schooner Comet, S. P. L. Co. wharf. Schooner Sadie, Kerckhoff-Cuzner wharf. Schooner J. W. Clise, Salt Lake wharf. Schooner Ensign, So. Cal. wharf. Schooner Lazon, Crescent wharf. Schooner Andy Mahoney, So. Cal. wharf. Schooner Caroline, Kerckhoff-Cuzner wharf. Schooner Ludlow, S. P. wharf. Schooner Cecelia Sudden, Salt Lake wharf. Schooner Ariel, Crescent wharf. Schooner William Renton, E. K. Wood wharf. Schooner Expansion, S. P. wharf. Schooner James Ralph, S. P. L. Co. wharf.

TO LEAVE—JAN. 3.

Schooner Willie R. Hume, Capt. McKenzie, for Everett, in ballast. Oil steamer Whittier, Capt. Seamons, for San Diego.

ON WAY TO THIS PORT.

Steamer Sibyl Marston, from Hoquiam, via San Francisco. Schooner Mabel Gale, from Everett. Schooner Excelsior, from Eureka. Schooner Oceage, from Astoria. Schooner Meteor, from Hoquiam. Schooner John A. Campbell, from Astoria. Schooner Prosper, from Bellingham. Schooner Winslow, from Tacoma. Schooner Commerce, from Tacoma. Schooner Ruby, from Bandon. Schooner Ariel, from Hoquiam. Schooner Taurus, from Mukilteo.

COMING FROM FOREIGN PORTS.

French bark Marechal Davout, Capt. Ramsay, out 150 days from Antwerp, via Hobart, with cargo of cement. British steamer Beechley, Capt. Forsyth, 36th day, at Antwerp, loading for San Pedro. German steamer Eva, Capt. Schonwandt, [illegible] days, at Otaru, Japan, loading. The passenger steamer Hermosa, makes daily trips to Santa Catalina Island and return.

Movement of "Mosquito Fleet."

ARRIVED—THURSDAY, JAN. 2.

Launch San Diego, from Catalina Island. Launches Orient, Music and Eagle, from Long Beach, with passengers.

SAILED.

Launches Orient, Music, and Eagle, for Long Beach, with passengers. Launch San Diego, for Catalina Island. Eight sailboats for fishing banks, to return with fish for local wholesalers.

Tide Table for San Pedro.

		High.	Low.
Friday,	Jan. 3	6:23 a.m. / 10:44 p.m.	2:27 p.m. / 3:3[illegible] p.m.
Saturday,	" 4	7:26 a.m. / 10:20 p.m.	2:43 a.m. / 4:05 p.m.
Sunday,	" 5	9:02 a.m. / 11:[illegible] p.m.	4:[illegible] p.m. / [illegible] p.m.
Monday,	" 6	10:29 a.m.	4:17 a.m. / 5:[illegible] p.m.
Tuesday,	" 7	0:[illegible] a.m. / 11:[illegible] p.m.	5:17 a.m. / 6:[illegible] p.m.
Wednesday,	" 8	1:10 a.m. / 12:[illegible] p.m.	6:[illegible] a.m. / 7:07 p.m.
Thursday,	" 9	2:01 a.m. / 1:[illegible] p.m.	7:[illegible] a.m. / 7:57 p.m.
Friday,	" 10	2:[illegible] a.m. / 2:06 p.m.	8:10 a.m. / 9:04 p.m.

Port Items.

WEATHER: Cloudy at 5 p.m.; wind, southwest; velocity, 11 miles.

The North Pacific Company's steamship George W. Elder, Capt. Jessen, arrived this morning from Portland, via Eureka and San Francisco, with passengers, and [illegible] tons of miscellaneous freight and merchandise. The Elder cleared on the return trip tonight.

The steamer Helene, Capt. Andreasen, and the steamer Jim Butler, Capt. Olsen, finished discharging part cargoes of lumber at this port and cleared today for San Diego, where the remainder will be discharged.

The oil steamship Whittier, Capt. Seamons, arrived this morning from Port Harford, and loaded a cargo of crude oil for the Union Oil Company at San Diego, sailing tomorrow.

The steamer J. B. Stetson, Capt. Bonnifield, is due to arrive tomorrow from Hoquiam, via San Francisco, carrying a full cargo of lumber.

The Merchants' Independent Company's steamship F. A. Kilburn, Capt. McLellan, arrived this morning from San Francisco and way ports with cargo consigned to the Crescent Wharf and Warehouse Company. The Kilburn cleared on the return trip tonight.

The schooner Willie R. Hume, Capt. McKenzie, has finished discharging a lumber cargo, and is scheduled to sail tomorrow in ballast for Everett to reload.

The schooner Ludlow, Capt. Ternstrom, is discharged and ready to sail in ballast for Gray's Harbor to reload, but is delayed awaiting a crew.

Capt. W. J. Maloney has succeeded Capt. [illegible] Larsen as master of the steamer [illegible]. Capt. W. W. Jamieson is now master of the schooner Soquel, vice Capt. C. Henningsen. F. J. Probst has been licensed as master of the steamer Lakme. Capt. M. J. Madsen succeeds Capt. H. Paulsen as master of the [illegible].

FOR A NEW SUBWAY.

NEW YORK, Jan. 2.—The public Service Commission approved preliminary plans for a new subway extending from the Battery to the Bronx, in nearly a straight line. The estimated cost is $[illegible].

GENERAL EASTERN.

WHEAT MARKET HAS STRENGTH.

BIDS GREATLY EXCEED OFFERINGS AT TIMES.

Sharp Bulge at Liverpool, Liberal Clearances at Seaboard and Forecasts of Small Shipments from Argentina Are Bullish Factors. Corn Prices Also Advance.

[BY THE ASSOCIATED PRESS—P.M.]

CHICAGO, Jan. 2.—The wheat market was strong all day, and at times the bids greatly exceeded the offerings. The sharp bulge at Liverpool was the chief bullish factor, although small receipts in the Northwest, liberal clearances at the seaboard and forecasts of small shipments from Argentina were important aids to the bulls. A moderate recession took place late in the day, but the close was strong. May opened ⅛@⅜c to ½@1⅛c higher at 1.06⅝ to 1.07⅞, sold up to 1.07⅞, and closed at 1.07¼. The corn market opened strong and gained in strength during the day. May opened ⅜c to ⅝c higher, at 60⅞ to 61, sold at 60⅞, and then advanced to 61⅝. The close was at 61⅝@61¾. Trade in oats was quiet, but the market was strong in sympathy with wheat and corn. May opened ⅛c higher, at 54⅝, sold off to 54⅛, and then advanced to 55⅞. The close was at 54⅞.

Provisions were firm on the strength of grain, and a decline in the number of hogs at western packing centers. May pork closed up 22½c; lard was 20c higher, and ribs, 17½c up.

Cash quotations were as follows: Flour was firm; No. 2 spring wheat, 1.08@1.12; No. 3, 1.00@1.05; No. 2 red, 1.00⅛@1.01⅛; No. 2 corn, 59⅝@[illegible]; No. 2 yellow, 62⅛@64⅝; No. 2 oats, 51; No. 3 white, 49⅛@51; No. 2 rye, 78; fair to choice malting barley, 80@98; No. 1 northwestern flaxseed, 1.21; prime timothy seed, 4.25@4.40; clover, contract grades, 16.75; short ribs, sides (loose,) 6.87½@7.25; mess pork, per bbl., 12.70@12.75; lard, per 100 lbs., 7.87½@7.90; short clear sides (boxed,) 6.87½@7.12½; whisky, basis of high wines, 1.35.

Grain Movements.

Articles—	Receipts.	Shipments.
Flour, barrels	27,100	24,400
Wheat, bushels	73,000	51,800
Corn, "	253,200	139,600
Oats, "	304,200	274,600
Rye, "	2,000	2,300
Barley, "	61,900	43,900

Dairy Market.

CHICAGO, Jan. 2.—On the Produce Exchange today the butter market was steady; creamery, 24@30; dairy, 18@25; eggs, firm at mark, cases included, 23@24; firsts, 24; prime firsts, 26; cheese, steady, 12½@13.

Grain and Provisions.

[BY PRIVATE WIRE TO FRED DORR.]

CHICAGO, Jan. 2.—Following is the range of prices today:

	Open.	High.	Low.	Close.
Wheat—				
May	106⅝@107⅛	107⅞	106⅝	107
July	[illegible]	99.5	98.6	99.5
September	[illegible]	96.3	95.3	95.5
Corn—				
May	60.7	61.6	60.5	61.5@[illegible]
July	58.5	59.2	58.4	59.2
September	58.7	59.1	58.4	59.2
Oats—				
May	54.6	55.2	54.4	54.7
July	48.7	48.7	48.2	48.5
September	40	40.3	39.7	40
Pork—				
January	12.47	12.65	12.40	12.65
May	12.70	13.05	12.65	13.05
Lard—				
January	7.72	7.85	7.72	7.85
May	7.92	8.05	7.90	8.05
Ribs—				
January	6.70	6.85	6.67	6.80
May	7.10	7.25	7.10	7.22

Boston Copper Market.

[BY PRIVATE WIRE TO FRED DORR.]

BOSTON, Jan. 2.—Coppers were steady today, but the trading was not on a very large scale. The London metal quotation has shown a gradual improvement during the last week and steadiness of Amalgamated Copper has imparted a better feeling. Good copper stocks are unquestionably cheap, but still, little can be expected until the money situation becomes normal.

The market close as follows:

	Bid.	Asked.
Adventure	3⅞	4
Arcadian	4⅛	4½
Allouez	29½	30
Atlantic	9	10
Arizona Commercial	21	22
Bingham Con.	4⅝	5
Boston Con.	20⅜	21½
Balaklala	4½	5
Butte Coalition	18⅝	18¾
Calumet & Arizona	102	103
Calumet & Hecla	660	665
Centennial	24½	25
Con. Mercur	15	20
Copper Range	57½	58
Daly West	7	7½
Elm River	20	21
Franklin	7⅞	8⅛
Granby	78½	80
Helvetia	2	2¼

	Bid.	Asked.
Isle Royale	17⅞	18
Lasalle	12⅞	13
Massachusetts	[illegible]	[illegible]
Mexican Con.	7⅞	[illegible]
Michigan	9	9½
Mohawk	47	[illegible]
Nevada Con.	[illegible]	[illegible]
North Butte	43⅞	44
Old Colony	[illegible]	[illegible]
Old Dominion	[illegible]	[illegible]
Osceola	[illegible]	[illegible]
Parrot	[illegible]	[illegible]
Quincy	[illegible]	[illegible]
Rhode Island	3⅝	[illegible]
Shannon	10	[illegible]
Santa Fe	1⅝	[illegible]
Tamarack	65	[illegible]
Trinity	14⅛	[illegible]
U. S. Smelting	[illegible]	[illegible]
U. S. Smelting pfd.	[illegible]	[illegible]
Utah Con.	[illegible]	[illegible]
Victoria	4⅛	[illegible]
Winona	4⅞	[illegible]
Wyandotte	60	75
Wolverine	115	[illegible]

The close on the curb stocks follows:

	Bid.	Asked.
Ahmeek	[illegible]	[illegible]
Bingham Cent.	[illegible]	[illegible]
Boston Consolidated	[illegible]	[illegible]
Butte & London	[illegible]	[illegible]
Cumberland Ely	[illegible]	[illegible]
Dominion Copper	[illegible]	[illegible]
East Butte	[illegible]	[illegible]
Foster Cobalt	[illegible]	[illegible]
Giroux	[illegible]	[illegible]
Greene Gold	[illegible]	[illegible]
Majestic	[illegible]	[illegible]
McKinley	[illegible]	[illegible]
Nevada-Utah	[illegible]	[illegible]
Nipissing	[illegible]	[illegible]
Kew	[illegible]	[illegible]
Superior & Pittsburgh	[illegible]	[illegible]

New York Cotton Market.

[BY PRIVATE WIRE TO FRED DORR.]

NEW YORK, Jan. 2.—In spite of the fact that both Liverpool and New Orleans were closed, trading today in cotton was moderately active at the expense of prices. Heavy selling developments on the opening call and the list was down 15 to 18 points after the first few minutes of the trading. The announcement of a receivership for Seaboard Air Line Railway caused some uneasiness among recent bulls and about 30,000 bales of long cotton were dumped overboard in first half hour. Ring traders liquidated and there was some bear pressure. The tone of the yearly dry goods review was rather hopeful, but the morning's news continued reports of curtailment by New England and Southern mills. A discouraging feature of the late afternoon was a dispatch stating that the Federal Court had handed down a decision sustaining the Arkansas law prohibiting trading in cotton futures. New Orleans and Liverpool will be open tomorrow. Both the Journal of Commerce and the New York Commercial issued their annual textile reviews this morning. In general the statement is made that the year just closed was exceptionally prosperous for the first ten months, while the last sixty days have witnessed unusual depression. The tone is generally optimistic regarding the coming year. The New York Commercial says that bulls are predicting that next week's census report will be very bullish.

Following is the range of prices today:

	Open.	High.	Low.	Close.
January	10.70	10.70	10.46	10.51
March	10.85	10.85	10.61	10.70
May	10.87	10.87	10.72	10.83
July	10.82	10.85	10.65	10.78

California Dried Fruits.

NEW YORK, Jan. 2.—The market for evaporated apples is dull and unchanged, with fancy quoted at 11@12; choice, 10; prime, 8@9¾; 1906 fruit at 7@11. Prunes are firmly held, with quotations ranging from 5¾ to 10 for California fruit, and from 7 to 7¾ for Oregon 30s to 20s. Apricots are quoted quiet and unchanged, with choice at 22@23; extra choice, 23@25; fancy, 24@26. Peaches show no fresh features, being more or less nominal in the absence of important business. Choice, 12@12½; extra choice at 13½@13¾; fancy, 13@13½; extra fancy, 14@14½. Raisins are without further changes; loose muscatels are quoted at 7@7½; seeded raisins, 7@9¾, and London layers at 1.70@1.80.

New York Metal Market.

NEW YORK, Jan. 2.—The London tin market was lower with spot quiet at £121 and futures at £122. Locally the market was easy in sympathy with quotations ranging from $26.50 to $27.00. Copper was [illegible] lower in the London market, at £61, 10s, for spot, and £62, [illegible] for futures. Locally the market was firm and higher with lake quoted at 13.62½@13.87½; electrolytic at 13.50@13.75 and casting at 13.25@13.50. Lead was higher at £14, 12s, 6d in the London market. Locally it was firmer and higher and also quotations ranging from 3.60 to 3.65. Spelter was lower, £19, 7s, 6d in the London market, but ruled firm and higher, at 4.30@4.35 locally. There was no change reported in the local iron market.

Chicago Live Stock Market.

CHICAGO, Jan. 2.—Cattle—Receipts, 11,000; market steady to a shade higher; beeves, 3.60@6.20; cows and heifers, 1.60@4.65; Texans, 3.20@4.00; calves, 5.25@7.00; westerns, 3.20@4.60; stockers and feeders, 2.25@4.20. Hogs—Receipts about 31,000; market weak to a shade lower; lights, 4.15@4.55; mixed, 4.20@4.60; heavy, 4.20@4.62½; rough, 4.20@4.30; pigs, 3.60@4.25; bulk of sales, 4.45@4.55. Sheep—Receipts about 16,000; market steady; natives, 3.00@5.30; westerns, 3.00@5.25; yearlings, 4.80@5.60; lambs, 4.80@7.00; westerns, 4.75@7.00.

Chicago Closing Prices.

CHICAGO, Jan. 2.—Close: Wheat—May, 1.07⅛; July, 99⅛; September, 95½. Corn—May, 61⅝@61⅞; July, 60⅞; September, 60⅞. Oats—May, old, 54⅞; May, 52@52⅛; September, 40⅝. Pork—January, 12.65; May, 13.22½. Lard—January, 7.85; May, 8.05. Ribs—January, 6.80@6.82½; May, 7.22½@7.25. Rye—Cash, [illegible]. Barley—Cash, 80@98. Clover—March, 17.00. Timothy—March, 4.70.

New York Coffee Market.

NEW YORK, Jan. 2.—Coffee—Futures closed inactive and unchanged to a decline of 5 points. January, 5.60; March, 5.80; September, 6.15; October, 4.15; December, 6.25; spot, quiet; No. 7, Rio, 6 1-16; No. 4, Santos, 8; mild, dull; Cordova, 9¼@13.

Treasury Statement.

WASHINGTON, Jan. 2.—Today's statement of the treasury balances in the general fund shows: Available cash balance, $[illegible]; gold coin and bullion, $[illegible]; gold certificates, $[illegible].

London Copper Market.

[BY PRIVATE WIRE TO FRED DORR.]

LONDON, Jan. 2.—The market opened strong. Spots were at £62, 10s, an advance of 10s. Futures at £63, 7s, 6d, an advance of 12s, 6d. The close was unchanged.

Copper Prices Advance.

NEW YORK, Jan. 2.—At the Metal Exchange prices of all grades of copper were advanced ⅛ of a cent per pound, making Lake 13⅝; electrolytic, 13⅛@13⅜; and casting, 13⅛@13⅜.

New York Cotton Market.

NEW YORK, Jan. 2.—Cotton futures opened easy. January, 10.70; February, 10.77; March, 10.80 bid; April, 10.80; May, 10.85; June, 10.85 bid; July, 10.85; September, offered, 10.30; October, offered, 10.10.

New York General Markets.

NEW YORK, Jan. 2.—Wheat, spot firm. Options closed 7-8@1 1-4 net higher. May closed at 1.13 3-4; July closed at 1.06 3-4. Hops quiet. Hides quiet. Wool steady. Petroleum steady.

New York Sugar Market.

NEW YORK, Jan. 2.—Sugar—Raw, steady; fair refining, 3.30@3.35; centrifugal, 96 test, 3.85; molasses, sugar, 3.05@3.10; refined, steady; crushed, 5.60; powdered, 4.90; granulated, 4.80.

New York Dairy Market.

NEW YORK, Jan. 2.—Butter quiet; western factory, common to firsts, 19@19½. Cheese steady, unchanged. Eggs steady; western firsts, 27; seconds, 25@26.

St. Louis Wool Market.

ST. LOUIS, Jan. 2.—Wool steady; medium grades combing and clothing, 21@25; light fine, 18@20; heavy fine, 15@18; tub washed, 30@38.

Tacoma Wheat Market.

TACOMA (Wash.) Jan. 2.—Wheat, unchanged; blue stem, 83; club, 81; red, 79.

Liverpool Wheat Market.

LIVERPOOL, Jan. 2.—Close: Wheat—March, 7s 9½d; May, 7s 4½d; July, nominal.

Portland Wheat Market.

PORTLAND (Or.) Jan. 2.—Wheat, club, 82; blue stem, 84; valley, 82; red, 80.

REAL ESTATE RECORD.

RECENT TRANSFERS.

THURSDAY, January 2, 1908.

L B Yockey to J V Dempsey, lot 2, block B, Lincolnian Heights, $10.

Escimencio Rodriques to J H Malone, The Alamitos placer mining claim, in sections 25 and 26, township 2 north, range 9 west, $100.

George Humphries to L J Howard, lot 9, Piedmont Heights tract, and appertaining thereto, 1-40 miner's inch of water of Bailey or Minnehaha or Reade Canyon, etc., $10.

Hawthorne Improvement Co to C W Sterling, lots 66 and 67, second addition to Hawthorne, $10.

E E Hamilton to C W Bissett, lot 56, Grider & Hamilton's Vernondale No 2, $450.

Silvanus White to T L Shaw, lot 6, S Whites subdivision of lot 1, block 34, Termino Homestead tract, $10.

Mary E Purdy to L P McKinley, part section 21, township 3 south, range 11 west, $10.

Philip Goldberg to Mike Politsh, part lot 4, block 1, West Hoase tract, $10.

Merchants' Trust Co to Jessie L Potter, lot 36, block 6, in plat No 2, of Seaside Park, $10.

Same to R C Curry, lot 37, block 4, same plat, $10.

Edith Wiley to J F Smith, lot 11, Palm Terrace, $175.

J T Smith to Horace Boos, lots 11, 12, 13 and 14, same tract, $10.

J R Epirik to H A Estes, lot 16, Moneta Place, $10.

T E Cleland to H J Shimmings, lot 122, Cielo and Home tract, $225.

Martha J Braly and J H Braly to George J Kuhrts, lot 25, Clark & Bryans Westmoreland tract, $10.

Mariam D Starks to Mrs Rose Maguire, lot 69, block F, Starks Palm tract, $10.

Merchants' Trust Co to F L Winslow, lots 6 and 7, block M, Watts Park tract, $10.

E R Gairado to Margarita Dallugge, part lot 4, as shown on map of subdivision of part Rancho Santa Gertrudes, $10.

Title Insurance & Trust Co to Camellia Harrison, lot 7, Fairmount Annandale tract, $10.

F A Odell to C C Ball, lot 49, Wiesendanger tract, $10.

Santa Monica Commercial Co to Albert Lewis, lot 12, block B, Vawters Ocean Park tract, $10.

Same to Frank Lewis, lot 30, block H, Vawter Ocean Park tract, $10.

J T Gaffey to Mary Holmes, lots 15 and 16, block 16, Centinela tract, $10.

D J Macpherson to Thomas Lormer, lot 2, D J Macpherson subdivision of part lot 6, block 8, San Pasqual tract, $10.

Charles Eells to Nettie Trodo, lot 4, block A, Beachs subdivision of lots in Griffin addition to East Los Angeles, $10.

Hattie L Field to Salvation Army, part of east end of lot 26, in Mrs Halls tract, subdivision No 2, of East Los Angeles, $10.

City of Pasadena to E F Gookley, part lot 10, block H, M D Painters subdivision, $10.

Palos Verdes Co to Carl Lewis, lot 2, block G, Metcalf tract, $10.

Robert McAdam to A J McKenzie, lot 28, McAdam tract, $10.

Grace A McNeil to W P Dolcater, lot 4, and part lot 3, T Banburys subdivision of north 5-10 of lot 6, block N, San Pasqual tract, $10.

Title Guarantee & Trust Co to Constantin Gerstner, lot 1, C F Bixby tract.

Sarah C Wilson to Mrs Cecil E Houlyshel, lot 12, Greenlawn addition, $10.

L E Templin to Calvary Presbyterian Church of Los Angeles, lot 27 and part lot 26, block I, Lienaus Cottage Home tract, $10.

A E Diamant to Nellie Diamant, lot 3, block D, Kingswell & Bourne Edgemont Terrace tract, $1.

Maud D Goldberg to same, lot 2, block D, same tract, $1.

Maurice P Phipps to M E Hewlett, lot 1, block C, M D Painters subdivision of north 50 acres of block G, Painter & Ball tract, $10.

Huntington Land Improvement Co to I R Jordan, lots 16 and 17, block 19, Huntington Park Extension No 1, $10.

Isabella B Christensen to M W Sawyer, lots 7, 8, 9, 15, 16, 17 and 18, block B, Damask Avenue tract, $10.

Jose Perez to F Perez, commencing at point 8.21 chains east of northwest corner of fractional section 8, township 2 south, range 9 west, the same being Station 18, of Rancho La Puente, thence east 11.11 chains, thence south 8.83 chains to north line of right of way of Southern Pacific R R, thence in westerly course along northerly line of right of way of S P RR, 2.27 chains, etc., part fractional section 8, township 2 south, range 9 west, $10.

Frederico Perez to Jose Perez, part lot 5, in section 4, township 2 south, range 9 west,; part Rancho de Los Nogales; also beginning at stake in east line of lot 14, Swan subdivision, and 12 feet south of center line of San Jose Creek, thence north along easterly boundary line of said lot 14, Swan subdivision, 428 feet, etc., $10.

E T Palmer to H C Dewey, part section 32, township 1 north, range 8 west, $10.

R L McCoy to Fannie S Shumard, part lots 3 and 4, block 62, Alamitos Beach Townsite, $10.

Louise R Shaw to W R Roberts, lot 17, addition to Saratoga tract, $10.

Anna M Townsend to P F Dayman, lots 33 to 34, block 5; lots 1, 2, 3, 4, 31, 32, 33 and 34, block 11, Moorland tract, $10.

H O Kendall Co to Antoinette H Skelton, lots 73 and 74, University tract, $10.

Edward Kienly to Catherine Kienly, lots 18 and 19, McQuilling's replat.

Charles McCormick to Emma L McCormick, part lot 7, R F Bryant's subdivision of south ½ of lot 8, block C, L V L & W Assn, $10.

W W Stover to Stella Ingham, lot 14, block 1, Le Mar subdivision of block 134, Pomona, $10.

G F Griffith to A E Jackson, lot 4, block 12, Pasadena Villa tract, $10.

S B Hampton to V A Gleason, part farm lot 90, Alamitos tract, $10.

Los Angeles Securities Company to G B Thompson, lot 10, block 24, Redondo Villa tract, $80.

R W Patterson to Ella J Patterson, lot 16, block A, R W Patterson's Summit View tract, $700.

Pacific Music Company to Salyer-Baumeister Company, lot 13, block 3, La Paloma tract, $10.

Park Land Company to Aphra M Johnson, lot 8, block 34, Huntington Park, $10.

Hawthorne Improvement Company to N O Lansing, lots 2 and 3, block J, Hawthorne, $220.

Mrs Mary H Banning to City of Wilmington, part lot 8, of 111-acre Range, Wilmington, $10.

Merchants' Trust Company to Philip Smith, lot 29, Walter's Main Street and Moneta Avenue tract, No 2, $10.

Hawthorne Improvement Company to T J Lyford, lot 34, block F, Hawthorne, $175.

Mary J Crawford to Elizabeth Leihy, lot 12, block 4, South Santa Monica, $10.

Mrs Emma Stever to H H Watkins, part lots 3 and 4, block 19, Highland Park tract; part said lot 2, $10.

Emma Stever to H H Watkins, lot 2, block 11, Garvanza, $10.

T J Lee to J L Martin, lot 1, Grandest View tract, $10.

E P Hoisinger to H L Miner, lots 1 and 2, Hoisinger tract, $10.

J W Moreo to S H Sterrett, part lot 4, block W, West Los Angeles, $10.

Mattie L Milhouse to G R Killian, lots 7, 8, 9, 10, 11, 12, 13, 14, 15, 16, 17 and 18, Milhouse Vermont Avenue tract, $10.

J A Tucker to Milton Kauffman, lot 20, Brockway tract, $10.

Patrick McDonnell to Jessie F Wilkes, lots 5, 6, 7, 8 and 9, block 20, Redondo Villa tract, B, $10.

Huntington Land and Improvement Company to Math I Morrison, lot 3, block 17, Huntington Park Extension, No 1, $10.

Laurel Canyon Land Company to G D Steson, lots 42 and 43, Bungalow Land, $10.

F R Strong to E E Cole, lot 14, block C, Strong & Dickinson's Salt Lake Railroad tract, $10.

E E Cole to Columbia Trust Company, lot 14, block C, Strong & Dickinson's Salt Lake Railroad tract, $10.

J A Larson to Amanda O York, lot 18, block 7, Huntington Park, $10.

Los Angeles Securities Company to Frederick Farnham, lot 3, block 14, Redondo Villa tract, $80.

Jacob Jepsen to H J Whitley Company, lots 52 and 53, Kuhrts subdivision, $10.

F H Bradford to Jennie A Lambdin, lot 31 and part lot 30, block B, Bellevue Place, $10.

S P Ruch to G A Thomson, lot 29, block 8, Pecks Grand View tract, $10.

Mr. Thos. Cassou, No. 427 So. Olive St., is the PROUD possessor of this beautiful Arabian saddled horse "Bedouin" with Mexican saddle and bridle. His register number is

5900

Mr. Cassou did not tell the man where HE wanted the horse SENT, but triumphantly RODE HIM AWAY immediately after he was notified of his good fortune by telephone to his office in the Bradbury Building.

DESMOND'S

Cor. Third and Spring Streets

Clearinghouse Banks

NAME.	OFFICERS.	
FIRST NATIONAL BANK, S. E. Cor. Second and Spring.	J. M. Elliott, Pres. W. T. S. Hammond, Cashier.	Capital ... $1,250,000; Surplus and profits ... $1,[illegible]
MERCHANTS' NATIONAL BANK, N. E. Cor. Second and Main.	W. H. Holliday, Pres. Marco H. Hellman, Cashier.	Capital ... $200,000; Surplus and profits ... $[illegible]
AMERICAN NATIONAL BANK, S. W. Cor. Second and Broadway.	W. F. Botsford, Pres. Wm. W. Woods, Cashier.	Capital ... $1,000,000; Surplus and profits ... $[illegible]
NATIONAL BANK OF CALIFORNIA, N. E. Cor. Fourth and Spring.	J. E. Fishburn, Pres. R. I. Rogers, Cashier.	Capital ... $[illegible]; Surplus and profits ... $[illegible]
CENTRAL NATIONAL BANK, Fourth and Broadway.	George Mason, Pres. J. B. Gist, Cashier.	Capital ... $[illegible]; Surplus and profits ... $[illegible]
CITIZENS' NATIONAL BANK, S. W. Cor. Third and Main.	R. J. Waters, Pres. A. J. Waters, Cashier.	Capital ... $[illegible]; Surplus and profits ... $[illegible]
BROADWAY BANK AND TRUST COMPANY, 308-10 S. Bdwy., Bradbury Bldg.	Warren Gillelen, President. R. W. Kenny, Cashier.	Capital ... $[illegible]; Surplus and profits ... $[illegible]
COMMERCIAL NATIONAL BANK, 432 South Spring St.	W. A. Bonynge, Pres. C. N. Flint, Cashier.	Capital ... $[illegible]; Surplus and profits ... $[illegible]
THE UNITED STATES NATIONAL BANK, Cor. Main and Commercial Sts.	Isaias W. Hellman, President. P. W. Smith, Cashier.	Capital ... $[illegible]; Surplus and profits ... $[illegible]
THE NATIONAL BANK OF COMMERCE, N. E. Cor. Sixth and Spring Sts.	F. M. Douglas, Pres. Chas. Ewing, Cashier.	Capital ... $[illegible]; Surplus and profits ... $[illegible]
FARMERS' AND MERCHANTS' NATIONAL BANK, Cor. Fourth and Main.	I. W. Hellman, Pres. Chas. Seyler, Cashier.	Capital ... $1,500,000; Surplus and profits ... $1,[illegible]

Savings Banks.

SAVINGS BANKS

4% INTEREST PAID ON TERM SAVINGS DEPOSITS

3% INTEREST PAID ON "ORDINARY" SAVINGS DEPOSITS

AND 3% ON SPECIAL ORDINARY ACCOUNTS

German-American Savings Bank — 233 South Spring Street, Corner Main and First Sts. (Branch) — CAPITAL AND SURPLUS $900,000.00 — ASSETS $10,000,000.00

Security Savings Bank — Security Building, Spring and Fifth Streets. — CAPITAL AND SULPLUS $1,250,000.00 — ASSETS $22,000,000.00

Savings Deposits in Savings Banks are Exempt from Taxation to the Depositor

EQUITABLE SAVINGS BANK
FIRST AND SPRING STREETS

4 per cent paid on "Term" accounts
3 per cent paid on "Ordinary" accounts.
By special arrangement checks may be given against "Ordinary" accounts without presentation of pass books. On these special accounts interest is computed monthly on lowest balance on deposit during the month, except that no interest is paid for any month where the amount falls below $300.
No commercial business transacted.

4% CONSOLIDATED BANK [illegible]

AMERICAN SAVINGS BANK
N. E. COR THIRD AND SPRING.
Capital and Surplus $275,000. 4 Per cent. Paid on Term Deposits.

Trust Companies.

The regular dividend of 4 per cent. on Term and 3 per cent. on Ordinary Savings accounts has been declared

by

The Southern Trust Company

Payable to the depositors on and after January 2, 1908.

DEPOSITS in Savings Department ARE EXEMPT FROM TAXATION.

We act as Guardian of minors, Trustees of estates, Administrator or Executor—or in any Trust capacity.

The Southern Trust Company

LOS ANGELES TRUST CO.
2d and Spring Sts.
Capital $1,000,000.00 Surplus $200,000.00
TWO PER CENT. INTEREST PAID ON CHECKING ACCOUNTS.
This company acts in all trust capacities.

TITLE INSURANCE & TRUST CO.
Corner Franklin and New High Streets.
Issues Policies of Title Insurance. Issues Certificates of Title.
Acts in All Trust Capacities. TEL. EXCHANGE 18.

MERCHANTS TRUST COMPANY
207-209-211 South Broadway. Paid Up Capital, $500,000.00.
2 Per Cent. on the Daily Balances of Checking Accounts.

WANTED
$1,000 to $20,000 on Union Oil Stock. See
A. H. CONGER
Investment Securities,
Suite 321 Wilcox Building.

Municipal and Corporation Bonds
JAMES H. ADAMS & CO.
111-118 West Fourth St.

$1.00 a week
3rd Floor Elevator
VICTOR AND EDISON Talking Machine AT 535 So. Broadway
The Talking Machine Co.

$ SAVINGS BANK & TRUST COMPANY
A bank account is something every one should have. Open an account with this bank now. We pay four per cent. interest.
COR. 3rd & HILL ST.

BUY Cholx Consolidated Mining Co. Limited, Stock, of Mexico. Biggest and safest investment ever offered. $1.00 per Share. We own 26 mines, consisting of Gold, Silver, Copper and Lead. Get in on low price. This Stock will advance.
H. T. ALEXANDER, Agt.
[illegible] Grant Building

DO YOU WISH AN INVESTMENT PAYING 12 PER CENT OR MORE PER ANNUM? SEE
R. D. Robinson Company
[illegible] SOUTH BROADWAY.

THE CITY IN BRIEF

Look out!

NEWS AND BUSINESS.

Rabbi's Lectures.

Rabbi Isidore Myers announces a series of popular lectures before the Sinai Congregation, during January. He will begin this evening with: "Americanism and Judaism."

Dies in Cincinnati.

Mrs. Fred Siddal of No. 1721 East Thirty-first street received a telegram yesterday announcing the sudden death of her mother in Cincinnati. Mrs. Siddal had been informed that her mother was ill, but did not know that her illness was of a serious nature.

Illustrated Lecture.

Rev. A. C. Wright will deliver a stereopticon lecture at the Young Men's Christian Association tonight, the lecture and pictures being the result of his travels in Japan. The entertainment is entirely free to the public.

Widow's New Year's Lift.

Mrs. L. A. Minkler, No. 235 Avenue 18, yesterday received at the hands of The Times, $5 more, to aid in her unequal struggle to sustain her five fatherless children. This last donation was sent as a New Year's gift, by one who appreciates the needs of such a family.

Bankrupt Jeweler.

E. D. Grandmason, a jeweler of Ocean Park, filed a petition in bankruptcy yesterday in the United States District Court. Assets are stated to be $12,480, and liabilities, $10,480. Inability to realize on a heavy stock of goods is given as the principal reason for the insolvency of the petitioner.

An Unlucky Number.

William Turner, colored, chauffeur for Dr. C. Edgar Smith, was arrested last night, charged with running an automobile with an improper number. The car which he was driving bore the figures 5774. This was the number of the car which ran down and seriously injured H. A. Hunt on New Year's Day. Turner was released on $25 bail supplied by his employer.

Heavy Mails.

The number of pieces of mail reaching this city during the past month, either misdirected or lacking sufficient address, was 407,901. Correct addresses were found for 48,859 pieces directed to points outside the city, and 141,754 pieces were delivered by carrier within the city limits. The daily average of letters handled at the main postoffice and at Station C for outward dispatch was 129,549.

In Law's Meshes.

C. Erval is charged with having passed two fictitious checks, one for $35 and one for $40, on Isaac Silverstein, a pawnbroker, whose place of business is located at No. 225 North Main street. Erval entered the store and made several small purchases, tendering the checks in payment. It is charged that there were no funds to cover them and he was arrested.

Would Choke Sewer.

At the meeting of the University Improvement Association held last night, resolutions were adopted approving of the report of "City Beautiful" Robinson, and condemning "the attempt to divert $43,000 from the general funds of the city" to build sewers on Boyle Heights, and commending Councilman Wallace for his efforts to have the act of his associates set aside.

Federal Jurors Paid.

Nearly $1500 was paid out in government checks yesterday at the office of the United States Marshal, to term trial jurors and members of the Federal grand jury, it being the end of the quarter. The members of the term trial jury were discharged by Judge Wellborn, in the District Court, and no criminal cases will be heard before a jury until after the middle of this month.

Good Speeches Too.

Dr. Robert J. Burdette and George H. Stewart have been secured as after-dinner speakers at the annual meeting and banquet of the Merchants' and Manufacturers' Association, January 28. Several soloists will sing during the courses, and other forms of entertainment will be provided. Secretary Zeehandelaar states that, judging from applications already received for tickets, more than 350 members will be at the tables. Tickets cost $1.50, and can be obtained at the association rooms up to noon of January 20.

Catholic Women Organize.

At the institution of a branch of the Ladies' Catholic Benevolent Association last night in the Woman's Club House, the following officers were installed: President, Mrs. E. M. Smith; Vice-Presidents, Miss Nina Clark and Miss Harriet Hynes; Treasurer, Mrs. Sadie Whalen; Financial Secretary, Miss Frances Molony; Recording Secretary, Miss Katherine Creed; Marshal, Miss Florence Smith; Inside Guard, Miss Marie Whalen; Trustees, Mrs. Margaret Lee, Mrs. M. T. Colling, Miss Margaret Molony, Miss Mary McCormick and Miss Antonette Hagen. Bishop Conaty and other members of the priesthood were guests at the ceremonies.

Stolen Ride Proves Fatal.

Angelo Gallego, 21 years of age, a shoemaker, whose home was at Santa Cruz, died yesterday in the Receiving Hospital as the result of injuries received on New Year's Day at Tropico. Gallego was found lying on the railroad tracks with his left leg mangled at the knee. It is thought that he was stealing a ride on an early passenger train and fell between the cars. For several hours he remained on the tracks until a later train arrived. The crew put him on board, and brought him to Los Angeles. At the Receiving Hospital everything possible was done to save him, but all stimulants failed and Gallego died shortly after daylight yesterday morning. An inquest will be held today.

Chamber of Commerce Nominations.

At the annual meeting of the Chamber of Commerce yesterday afternoon George H. Stewart was nominated for president, to succeed William D. Stephens. The election will be held the 8th inst. The other nominations are Willis H. Booth, first vice-president; James Slauson, second vice-president; W. C. Mendenhall, treasurer. For chairmen of the various committees: William D. Stephens, Commerce; F. Q. Story, Agriculture and Horticulture; W. J. Washburn, Manufacturing; Louis M. Cole, Jr., Mercantile Affairs; H. Z. Osborne, Mining; Charles Weir, Transportation; H. T. Lee, Law; H. R. Callendar, Publication and Statistics; Joseph Scott, County and Municipal Affairs; Walter Raymond, Hotels; Charles G. Greene, Finance and Auditing; J. O. Koepfli, Building; J. V. Vickers, Immigration; S. A. Butler, Parks and Roads; James A. Foshay, Exposition; Marshall Stimson, Membership.

Is Poker Insanity?

Federal officials ridicule the attempt of an afternoon paper to make it appear that Charles E. Lovelace, the Ocean Park postmaster, who is charged with embezzlement of government funds, is insane. They declare that Lovelace is a singularly cool young man, who frankly admits the shortage in his accounts. He has not shown the slightest trace of an unbalanced mind, unless his willingness to play poker were considered a sign. The former postmaster will shortly be indicted, and, according to his own admissions, will doubtless be found guilty. His own attorney admits that a light sentence is about the only hope of the defense.

The Eternal Question.

Last month's weather was of the usual sunny California December type. The lowest temperature recorded, according to Forecaster Wollaber, was 41 deg., December 29, and on several days over 80 deg., warmed the people up, the highest being 85 on December 2. The mean was 58, which was just 2 deg. above that for the corresponding month of 1906. While the total precipitation for the month, .58 of an inch, was considerably below the 5.12 of December, 1906, it was better than 1905 showed, for that year's figures are .22. The prevailing direction of the wind was northeast and the average hourly velocity was 4.6 miles, with a maximum velocity for five minutes on December 11, of 21 miles per hour, when it came from the northwest. There were ten clear days, eleven which were partly cloudy, ten which were cloudy and on eight .01 of an inch, or more, of precipitation occurred.

SALE IS DELAYED.

"Orange Grove" Swindle Victims Succeed in Preventing Immediate Foreclosure.

An injunction granted yesterday by Judge James in the Superior Court stops the scheduled foreclosure sale of the land of the California Fruit Growers' Association, until the merits of the case can be judicially determined. This order may save from absolute ruin hundreds of contract holders in the late Ollie J. Watkins' land swindle.

Since the death of the general manager of the association, the innocent purchasers of "orange groves" at Rialto have taken heart. They are confident that, with wise management, all will receive large dividends from the wrecked concern and possibly be able to hold their little ranches at Rialto.

An affidavit was filed by the plaintiff in the case of Henry G. Dent et al. against the California Fruit Growers' Association et al., in support of the application for an injunction. The demurrer of the Fontana Development Company and of the Merchants' Trust Company, trustee, has been overruled as to the amended complaint of the plaintiff.

The foreclosure was to have taken place at San Bernardino tomorrow. The order of Judge James stops the sale and requires the defendants to appear before him January 10, to show cause why they should not be restrained from disposing of certain property, described in the amended complaint. The plaintiffs aver that they will be able to show ample cause why the injunction should be made permanent and the sale prevented.

In the affidavit of Dent, he states that a sale now would cause "the stockholders and creditors of the California Fruit Growers' Association great and irreparable wrong and damage.

"That the Fontana Development Company is now causing and demanding such sale to be made in connivance with, and in aid of the fraudulent purposes and designs of O. J. Watkins and his confederates to deprive the California Fruit Growers' Association of all said property.

"That the 1800 acres proposed to be auctioned off are valued at $40,000, and a postponement of the sale will not cause serious hardship or inconvenience to the defendant, the Fontana Development Company."

The suit really is directed against the concern just named and not against the Merchants' Trust Company, which, as trustee, has to carry out the instructions of the mortgagor, the Fontana Development Company.

TO SOLVE DEATH MYSTERY.

Authorities Declare Mitchell Killed Himself After Quarrel With His Beautiful Wife.

[BY DIRECT WIRE TO THE TIMES.]

NEW YORK, Jan. 2.—[Exclusive Dispatch.] The authorities are trying to fathom the mystery in the death of Archibald Paul Mitchell, who married beautiful Augusta Hearne, daughter of M. H. Hearne, a millionaire and recently candidate for Governor of West Virginia.

The police declared that young Mitchell killed himself while despondent, following a bitter quarrel with his beautiful wife.

Mitchell, who was 27 years old, was found dead New Year's day in his rich apartments at the Vernon, No. 353 West Seventy-first street, with four gas jets open in the room. It is said he was a chum of Wilson Mizner. His wife was a close friend of Dorothy Russell, daughter of Lillian Russell.

The widow became hysterical, fighting with the policemen and Coroner, who tried to take her out of the presence of the dead. She was finally taken to the Hotel St. Charles and placed under the care of a physician.

The Cuban customs receipts for the year 1907 were the largest in the history of the island. They amounted to $30,005,043, as against $13,511,296 in 1906.

BREVITIES.

Sunday Real Estate Liners. Classified real estate advertisements for insertion in THE SUNDAY TIMES must be in the office not later than 10:00 o'clock Saturday night. Other "want" advertisements for Sunday insertion taken over the counter until 11:00 p. m. The great volume of liners printed in The Sunday Times, numbering regularly over 5000 separate announcements, makes this regulation absolutely necessary in order to get the big Sunday issue out on time.

The big "General Reduction Sale" begins at the Harris & Frank Store today. Sweeping price concessions have been made in every department. Men's suits, overcoats, hats, furnishings and shoes; boys' attire of all kinds, and girls' coats—all have been reduced. For details, see the Harris & Frank advertisement, page 13, part I. Remember the location of the store, 437-441 S. Spring st., west side, between 4th and 5th sts.

J. W. Frey has moved his stock of mantels, grates, tiles and andirons to his warerooms, corner Los Angeles and Twelfth streets, where can be seen the largest assortment of black and brass fireplace trimmings to be found in the United States.

One best way to economize during 1908 is to wear Cummings shoes. 4th and Broadway is the place.

Winter term Cumnock School of Expression opens Monday, January 6. 1500 S. Figueroa street.

La Marque corsets, 414½ S. B'way.

Furs. D. Bonoff, furrier, 234 S. B'way.

Geneva Watch Values Are Unequaled

Women's 20 Year Gold Filled Watch Elgin or Waltham $12.00

Go where you will, you can't beat Geneva watch values. Here's an elegant little 0 size watch; 20-year gold filled hunting case; with Elgin or Waltham movement, for $12.00. It's the best watch at the price ever sold in Los Angeles.

Geneva Watch and Optical Company
305 So. Broadway

Port and Sherry
PURE FOOD LABEL Wines
Delicious and appetizing; made in our own wineries, and perfectly pure—best California vintage.
75c and up, per gallon
Southern California Wine Co.
Phones Ex. Ex. 10; Main 332
518 South Main Street
744 So. Spring Street

"SIEGEL'S—Women's—Children's Wear"
Myer Siegel & Co.
251-255 SOUTH BROADWAY
Winter Coats
For Misses and Girls at One-Third Off
New assortments have been added and the selections are the best yet; included are new, interplaid worsteds, English serges and broadcloths.
Misses' Trimmed Hats
AT HALF AND LESS THAN HALF
Some exquisite French felt satin ribbon and quill trimmed hats, for girls and misses,
formerly $7.50 to $20.00, now $3.00 to $7.50.
Misses' Suits $13.50
Tailored suits that were $25.00 and $27.50, also two-piece dresses and serge regulation suits in Misses' and small women's sizes.
"SIEGEL'S—Women's—Children's Wear"

VITAL RECORD

BIRTHS. DEATHS. MARRIAGES. DIVORCE.

Births.

ZAHN. To the wife of Oswald F. Zahn, January 2, a son.

Deaths.

GIVERNAUD. At his residence, No. 209 West Washington street, January 3, 1908, Louis Givernaud, beloved father of Charles L. Givernaud, in his seventy-third year. Funeral services at the Church of Saint Thomas the Apostle, Pico street and Normandie avenue, where solemn requiem mass will be sung at 10 o'clock a.m., Saturday, January 4, 1908.

COURSEN. Thomas Jefferson, in Warner, N. H., January 1, father of Charles Henry and Mrs. William Douglass Murray of this city.

M'CLURE. At 1907 Alessandro street, January 2, Samuel McClure, in his ninety-first year. Funeral services at Pierce Bros.' chapel, 816 South Flower street, January 4, 1 p.m.

SCHLIEBITZ. In this city, Albert H. Schliebitz, beloved husband of Agusta Schliebitz, father of A. Theodore and Louise Davis, son of Louise Schliebitz and brother of Flora Schliebitz, this city, and Mrs. L. M. Paepke of Indianapolis, Ind. Funeral from chapel of Robert Sharp & Son, 329 South Main, 2 p.m., Sunday, January 5, 1908. Cremation at Los Angeles Crematory, Sixteenth and Grover streets.

HARRINGTON. Thursday morning, Jan. 2, 1908, at the home of his niece, Mrs. Augustine Gaylord, 707 Huntington Terrace, Pasadena, James Harrington, aged 89 years. Funeral 10:30 o'clock Saturday morning at parlors of Adams, Turner & Stevens Co., 95 N. Raymond ave., Pasadena.

METCALF. Died at his late home, 317 S. Soto st., at 1 p.m. Thursday, Jan. 2, George S. Metcalf, age 53 years, 11 months and 10 days. Funeral Saturday morning, 10 a.m. at Boyle Heights Undertaking Parlors, 1329 E. First st.

FRAZEL. In this city, Jan. 2, 1908, Edward Frazel, formerly of Mason, Mich., beloved husband of Gussie Frazel and father of Edda, Charles Frazel and Mrs. Homer Kennedy. Funeral notice later.

KELLOGG. Died, Altadena, Jan. 2, Mrs. Frances Penfield Kellogg, wife of Theron H. Kellogg. Funeral services from residence of her daughter, Mary F. Kellogg, Fair Oaks ave., Altadena, Saturday afternoon, 2:30 o'clock. Friends of the family invited.

TRAVIS. Funeral of Mrs. Jennie Dean Travis will be held Friday (today) at the residence, 1030 S. Figueroa, at 2 p.m. Rev. Dr. McIntyre officiating. Interment Inglewood Park Cemetery, by car.

SCHULZE. At her residence, 5130 Marmion Way, Jan. 1, 1908, Mrs. Caroline Schulze, aged 69 years. Funeral from the parlors of Overholtzer-Mills Co., Pico and Grand ave., Friday, Jan. 3, 2 p.m. Interment Rosedale.

Marriages.

STAFFORD-M'KEE. Edward S. Stafford, aged 24, a native of New Mexico and a resident of Florence, and Bernice McKee, aged 22, a native of Maryland and a resident of Long Beach.

HOLMAN-M'KINLEY. Oscar B. Holman, aged 35, a native of Indiana, and Elizabeth M. McKinley, aged 29, a native of Ireland. Both residents of Los Angeles.

CHAFFEE-PETERSON. Norman P. Chaffee, aged 27, a native of Connecticut, and Caroline H. Peterson, aged 18, a native of Denmark. Both residents of Los Angeles.

PERCY-BOOTH. William Percy, aged 32, a native of England, and Lutina R. Booth, aged 24, a native of Wisconsin. Both residents of Long Beach.

WHEELER-DANDROW. Joseph A. Wheeler, aged 46, a native of Massachusetts and a resident of Los Angeles, and Bertha Dandrow, aged 32, a native of New York, and a resident of San Diego.

LOWENSTEIN-LEITNER. Fay Lowenstein, aged 22, a native of Germany, and Winnie Leitner, aged 21, a native of California. Both residents of Los Angeles.

VAN HOUSEN-MAGNERSON. Le Roy Van Housen, aged 25, a native of Illinois, and Esther Magnerson, aged 21, a native of Minnesota. Both residents of Los Angeles.

WHITESELL-GUEVARA. Fred L. Whitesell, aged 21, a native of Nebraska and a resident of Los Angeles, and Minnie Guevara, aged 19, a native of California and a resident of Santa Barbara.

BROWNING-ALTRINGER. Fred R. Browning, aged 34, a native of England and a resident of Fresno, and Gertrude Altringer, aged 31, a native of Missouri, and a resident of Lincoln.

RAPPAPART-SOLOMON. Jacob Rappaport, aged 37, a native of Roumania, and Dora Solomon, aged 28, a native of Russia. Both residents of Los Angeles.

ELLIOTT-SOFER. Theodore L. Elliott, aged 31, a native of Kansas, and Florence R. Sofer, aged 17, a native of Rhode Island. Both residents of Ocean Park.

MOORE-FANCHER. Erastus G. Moore, aged 28, a native of Tennessee, and Maybelle Fancher, aged 24, a native of Illinois. Both residents of Los Angeles.

WYERS-YOUNG. Earl F. Wyers, aged 28, a native of California and a resident of Los Angeles, and Lena K. Young, aged 24, a native of California and a resident of Pasadena.

BERGIEN-BUCHOLTZ. Joseph Bergien, aged 30, a native of Wisconsin, and Rosa Bucholtz, aged 28, a native of Wisconsin. Both residents of Sierra Madre.

HEASTER-CRAWFORD. Lewis E. Heaster, aged 27, a native of West Virginia and a resident of Meadow Bluff, W. Va., and Lucy Crawford, aged 27, a native of Idaho and a resident of Boise, Idaho.

Divorce.

SUITS. Henry H. MacCully against Jennie A. MacCully; Minnie M. D. Bowers against Irwin Bowers; Charlotte F. Hamrich against D. W. Hamrich; Harry A. Morrow against Mary F. Morrow; Laura Sims against Charles H. Sims; Max Goldfinger against Rose Goldfinger; Mary L. Magoon against Marcus Magoon.

DECREES. Rose R. Moriarity against Edward J. Moriarity; Maria L. Payne against Henry C. Payne.

Funeral Notice.

All members of Los Angeles Association, No. 10, A. S. E., and Ladies' Auxiliary, No. 1, are requested to attend the funeral of Sister Nellie Rademacher, Friday, January 3, at 2 p.m., from her late residence, No. 814 Vernon avenue, end of Griffith-avenue car line. Conveyance will be provided to Inglewood Cemetery.

WILL F. STEVENS, President.
W. T. W. CURL, Secretary.

A. N. Davidson, Real Estate.
Removed 305 security Bldg. M. 729, H. 922.

If You Want to Go East C. Haydock, Agent Illinois Central R.R., 113 West Sixth.

SEMI-ANNUAL CLEARANCE SALE
People have grown to expect our Semi-Annual Clearance sales. They have learned that these sales really cut prices without cutting the quality or tailoring or fabrics. They have grown to have confidence in these sales. That's why the very best dressers of Los Angeles are attracted by our offer to make up
Regular $35, $32.50 and $30 fancy suitings for $24.
Or regular $27.50, $25 and $22.50 fancy suitings for $19.
And all other lines at similar reductions.
Come in before the choice patterns are all picked out.
BRAUER & KROHN
"Tailors to Men Who Know"
THREE STORES
128-30 South Spring Street — N. W. Cor. Fifth and Spring — 114½ South Main Street

COAL
Direct from the mines to your residence
Wood
By the sack or car load
KINDLING—nice and dry. HAY. GRAIN.
Clark Bros.
730 W. Pico
HOME 106 MAIN 7807

The Green Marshall Co.
Are manufacturers of almost everything in the paint line; have their own factory and can make very low prices to parties wishing to buy paint in large quantities. Our paints can also be purchased from many of the paint stores. Get price at our offices, 223-224 Grosse Bldg., corner 6th and Spring street. All paint fully guaranteed.

Exactness
To a degree—that's the feature that has made this the most popular prescription drug store in Los Angeles. It matters not how unimportant or important the prescription may be, if it is filled here it is filled to the finest possible degree of accuracy and with fresh, potent drugs
Boswell & Hoyes
Third and Broadway

THE DAYLIGHT STORE. Phones Main or Home 132
Jacoby Bros.
331-333-335 South Broadway.
"SOMETHING NEW EVERY DAY"

50c and 75c Girdles 25c
Tape and corset girdles in white, blue and pink; mostly all sizes. King Cotton price, 25c.

THE GREATEST JANUARY SALE OF WOMEN'S GARMENTS THAT WE EVER INAUGURATED.
A $100,000 Stock of Suits Coats, Skirts, Waists and Petticoats
ON SALE AT FROM
33⅓% TO 50% Off EVERY DOLLAR
Come to the Store that has the stock—where our talk is backed up with the goods—where you can have a selection to choose from.

12 1-2c and 15c Laces 8 1-3c
12½c and 15c genuine French Valenciennes laces and insertions to match; dainty pretty patterns. King Cotton Sale 8 1-3c.

Belt Buckles 25c Worth up to $1.00
Just 20 dozen in all; gilt and oxidized effects; prettily mounted in jewels; you've paid $1.00 for the same buckles. Friday special, while they last, 25c.
Silk and Dress Goods Remnants 49c
VALUES TO $1.75.
Silks and dress goods remnants from 1 to 12 yards in length; the season's choicest materials; values up to $1.75 a yard; none of the lengths cut; Remnant Sale 49c a yard.

Friday's Notion Surprises
10c card sample pearl buttons; all sizes.....5c
25c fancy cut shirt waist pearl buttons.....5c
15c folding coat hangers.....10c
10c card silk collar supporters.....5c
25c Omo, Canfield and Naiad dress shields..15c
10c bolt Angora skirt braid.....7c

King Cotton Sale—Cotton Blankets Reduced About One-Third. $1.50 Blankets $1.19
11-4 white or gray soft cotton fleeced blankets with pink or blue borders; 4-pound weight; full size; regular $1.50 blanket, King Cotton price $1.19 a pair.
Robe Blankets 89c Values to $1.75
100 assorted robe blankets; extra soft fleece; floral and stripe designs; broken lines; includes values up to $1.75, King Cotton Sale, 89c each.

12 1-2 and 15c Outing Flannels 9c
Plain, stripe and check outings, in light, medium and dark colors; good weight. King Cotton price, 9c a yard.
10c Outing Flannel 7c
Clean-up of remnants of outing flannels; medium and light colors; lengths from 2 to 12 yards; regular 10c values. Friday's remnant sale, 7c a yard.

"KING COTTON" SALE
$20,000 Worth of Finest Undermuslins at One-Third Under Value
Include Skirts, Gowns, Chemise, Drawers, Corset Covers and Combinations at One-Third Under Value. We can only mention a few of the prices.
21c for drawers and corset covers, worth to 35c.
59c for gowns, skirts, drawers, chemise and corset covers, worth to 85c.
85c for gowns, skirts, drawers, chemise and corset covers, worth to $1.25.
$1.39 for skirts, gowns, chemise, drawers and corset covers, worth to $2.00.
$1.95 for skirts, gowns, chemise, drawers and corset covers, worth to $2.50.
$2.45 for skirts, gowns, chemise, drawers and corset covers, worth to $3.00.

VILLE DE PARIS
75c OUTING FLANNEL GOWNS 49c BASEMENT
317-325 So. Broadway — 314-322 So. Hill Street
75c OUTING FLANNEL GOWNS 49c BASEMENT
A. FUSENOT CO.

Fourth Day of Our Great
January Clearance Sale
A special feature of today's stirring sale will be our
Clearance Prices on Muslin Underwear
A surprise is in store for the woman who has muslin undergarments to buy. Today's special values are all dainty in appearance and just the kind you expect to find in a store with a reputation like the "Ville." We emphasize the importance of accepting this offer EARLY IN THE DAY, as SUCH VALUES OUGHT TO CROWD THIS SECTION all day, so to be sure of getting the choicest ones, be here early.
Greatest Values Ever Offered
35c Corset Covers at 19c
Attractively trimmed in lace. 50c SHORT SKIRTS AT..... 35c
Made of good muslin with hemstitched ruffle.
$1.10 DRAWERS, nicely trimmed in lace or embroidery, and dainty tucking, at..... 85c
$1.75 Gowns
Made of fine muslin and attractively designed in either round, square or V-shaped necks, lace or Emby, trimming, at..... $1.35
$5 Petticoats at $3.95
Made with a deep flounce of Val. lace edging and embroidery. A very attractive skirt.

Framed Picture Sale
50c to $1.00 for 25c
Here are pictures worthy a place in any home.
Sanborn Vail & Co. Stationery Art Goods
357 So. BROADWAY

AUTO ACCIDENTS
will happen, and when they do send the big machine to us. All work under one management, under one roof. Quickly and properly taken care of.
Advance Buggy Co.
3000 CENTRAL AVENUE

$150 to $500

Have you acreage, ranch or lot? Also do you need a cheap temporary cottage? If so, we have it.
WALKER PORTABLE COTTAGE
ON EXHIBITION
1322 S. GRAND AVENUE

Robert L. Garrett & Co., Undertakers. Lady attendant. 1237 S. Flower. Ambulance.
Salt Lake Transfer Co., 217-19 East First street, will check baggage at your residence to any point. Both 'phones Ex. 311.
Orr & Edwards Co., Funeral Directors, Northeast corner Tenth and Flower streets. Main 42, Home F1671. Private ambulance. Lady assistant.

Cemeteries.
INGLEWOOD PARK
Los Angeles' Most Beautiful Cemetery
Superintendent's phone—A5252. Office, 306-7 SECURITY BLDG. Phones—F7206, Main 4808.

THE BENNETT TOILET PARLORS
A most satisfactory place to go for hair goods, scalp treatments, manicure, shampoo, etc.
Experienced operators, scientific methods, good service. Come here next time.
BENNETT TOILET PARLORS
N. E. Cor. Fifth and Spring

East Side of Broadway — ABB
Second Day Of the Whi
Don't let the Undermus ALL your attention, eve of underwear ever offe prices. There are othe braced in this White Co
Waist St
At opening time yesterd of these new advance S and, despite the continu day, the lines and sizes styles are here for today
$1.50 Values fo $1.25; $2.25 $2.50 Va
Just about a third less th in the season.
$4.50 Wool Bl

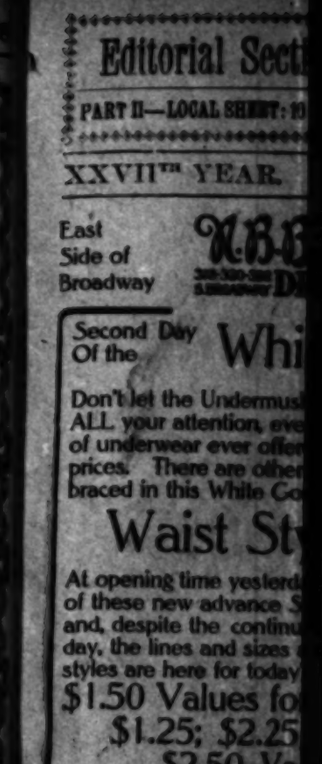

Hear The Today
We want every lover of good mu this afternoon. You will hear crammed outside the great concer of the highest order—Mrs. Franc prano solos. Recital at 3 o'clock.
Pianos Yo
Below we name the combination California and Arizona representati enable you to reproduce the greate drudgery of attaining a musical ed strated.

Geo. J. Birk
Steinway, Cecilian
345-347 SOUTH

Geo. P. T
COMFORTABLE UND Suits in a wide var suit the requirements of
No. 525 So. Broadw
Men's Tailoring, Second Floor

RICO ACRES
$600 AND UP
down and $10 per month. 15 minutes from and Main streets, on the Long Beach car line. Free excursions every day. GOLDEN STATE REALTY COMPANY, both phones, Ex. 54. 639 S. Spring St.

Labor Saving Office Appliances.
GRIMES-STASSFORTH STATIONERY CO.
232-234 S. Spring, Los Angeles

Editorial Section.
PART II—LOCAL SHEET: 10 PAGES

Los Angeles Daily Times

California del Sur.
CITY AND COUNTRY.

XXVIITH YEAR. FRIDAY MORNING, JANUARY 3, 1908. On All News Stands, Trains and Streets. 5 CENTS

East Side of Broadway

H. B. Blackstone Co.
318-320-322 S. Broadway
DRY GOODS Exclusive but not Expensive

Between Third and Fourth Sts.

Second Day Of the **White Goods Sale**

Don't let the Undermuslin Sale on the third floor, occupy ALL your attention, even tho' it is the most attractive lot of underwear ever offered in Los Angeles at special sale prices. There are other lines of equal importance embraced in this White Goods Sale.

Waist Styles for 1908

At opening time yesterday morning we had fifty dozen of these new advance Spring styles in white lawn waists, and, despite the continuous crowd of eager buyers all day, the lines and sizes are still unbroken; all sizes in all styles are here for today's visitors.

$1.50 Values for $1; $1.75 Values for $1.25; $2.25 Values for $1.50
$2.50 Values for $1.75

Just about a third less than you'll buy such styles for later in the season.

(Second Floor.)

$4.50 Wool Blankets At $3.25

Ten-quarter white wool blankets, good weight, fine, soft and warm, pink or blue borders, silk bound, worth regularly $4.50 a pair, priced for the White Sale, pair.....$3.25

Marseilles Spreads at a Big Saving

$8 values for $5.85 $10 values for $7.85
$12.00 Values for $9.85

They are the real imported spreads. Satin finish, hemmed ends, extra large size. See them on the fourth floor.

Thousands of Samples of Fine Muslin Underwear at 1-3 Less

Than Regular Prices

The nicest, daintiest, most tastefully made and decorated muslin underwear we have ever offered at reduced rates.

Corset Covers, Gowns, Drawers, Chemise, and Long or Short Skirts. Every price, but all a third less than real value. Third floor.

Hear The Cecilian Today

We want every lover of good music to attend our Free Cecilian Recital this afternoon. You will hear classical music such as is seldom programmed outside the great concert halls. We promise you vocal music of the highest order—Mrs. Francis Thoroughman will be heard in soprano solos. Recital at 3 o'clock. Take elevator to fifth floor.

Pianos You Can Play

Below we name the combination pianos for which we are sole Southern California and Arizona representatives. These pianos you can play—they enable you to reproduce the greatest in music without going through the drudgery of attaining a musical education. Come and hear them demonstrated.

Baus Combination Piano and Player.....$550 and $650
Kurtzman & Co. Combination Piano and Player.....$750
Cecilian Combination Piano and Player..$850
Farrand Combination Piano and Player..$750
(Containing Cecilian with metallic action)
Schmer-Cecilian Combination Piano and Player.....$950
(Containing Cecilian with metallic action)
Cecilian Cabinet Player.....$275

$3.60 PUTS A VICTOR IN YOUR HOME. GET PARTICULARS.

Geo. J. Birkel Company
Steinway, Cecilian and Victor Dealers
345-347 SOUTH SPRING STREET

Geo. P. Taylor Tailor and Haberdasher

COMFORTABLE UNDERWEAR—Two-Piece and Union Suits in a wide variety of fabrics—and in weights to suit the requirements of any man.

No. 525 So. Broadway. New Taylor Building
Men's Tailoring, Second Floor Ladies' Tailoring, Third Floor

RICO ACRES
$600 AND UP
[illegible] and $20 per month. 35 minutes from [illegible] Main streets, on the Long Beach car line. Five excursions every day.
GOLDEN STATE REALTY COMPANY,
[illegible] Bdwy. 54. 438 S. Spring St.

FOR YOU
5 and 10-acre tracts; richest land; San Gabriel Valley. Easy terms. Call and see.
METROPOLITAN LAND CO.,
Selling Agents.
Room 408, Collins Bldg.

Labor Saving Office Appliances.
GRIMES-STASSFORTH STATIONERY CO.
[illegible] S. Spring, Los Angeles

Miramonte Park
Beautiful, well built up suburb, few rods south of the city line.
Lots $225 and upward, 10 per cent. cash and $10 monthly.
RUFUS P. SPALDING, owner, 215 H. W. Hellman Bldg. Phone Home 4941; Sunset, Main 3004.

PARADOXICAL.

SALOON MEN SEEK LIQUOR RESTRAINT.

Strangest Temperance Campaign Waged in Anaheim, the Churches Apparently Opposing It, but for Good Reason—"Booze" Scared.

AN ECCENTRIC temperance campaign, waged entirely by saloonkeepers, has begun in Anaheim. All the liquor interests there have combined in a petition asking the city to restrict the freedom with which "booze" is at present sold.

For this once, the church and W. C.T.U. seem to be lined up against the apparent enemies of the Demon Rum. They will not join in the effort to have restrictions put on Sunday liquor selling.

Although it may seem to be so, the liquor interests have not really climbed on the "water wagon," nor has Orange county turned upside down, nor begun to see things crookedly.

Another reason is assigned for the astonishing petition the saloon men have addressed to the City Trustees of Anaheim.

It is asserted that they are trying to take the wind out of a more serious anti-liquor campaign threatened by the church people.

Anaheim for a long time has been the only oasis for the thirsty in Orange county. Every other town of any size is for temperance—or rather prohibition. The consequence is that both the temperance people and the saloon men look upon it as the last ditch. Will fight bitterly for it.

The city was started years ago by staid respectable Germans, who drank their beer as a matter of course, in a staid, respectable manner. They and their children are not disposed to give it up now.

FULL OF 'EM.

Of the people who have come to Anaheim in latter years, some are for strict "closed" and some for an "open town."

Some time ago a Sunday baseball team was started and crowds of men, not always the best men, were drawn in from all over the surrounding country; they poured in from all the other temperance towns—pilgrims of thirst.

The result is that Anaheim has seven saloons, four wineries, a wholesale liquor house and a brewery.

Two or three times the church people in the town have fought politically to force the saloons to close on Sundays. Each time they have lost the fight.

At the present time they are beginning the campaign again. Nearly all the churches have joined forces to fight for a closed Sunday.

Imagine their astonishment, one day this week to hear that the liquor men of the town had filed with the Board of Trustees a strong petition asking to have all the saloons closed for half a day on Sunday; they made their request so sweeping as to include poolrooms, billiard halls, wineries and cigar stands.

This amazing petition was signed by the most prominent liquor men in the city.

The bewildered Trustees, not knowing what to do, referred it to a committee and retired to meditate.

OPINION DIVIDED.

Opinion is about equally divided in the town as to what will be done with a temperance petition presented exclusively by liquor interests.

The various church people and temperance fighters have made no answer to the petition; it puts them in a curious position. The ones who have been heard from are the poolroom men. Some of them have made strenuous protest against the "long hair" tactics of their liquor confreres.

They object to closing for any part of a day on Sunday. O. S. Davis has come to the front as a spokesman for these places. He has let out a roar of objection, saying that the church people are not after the poolrooms, and the saloon men are trying to drag them into the fracas.

This is probably the first time that an aggregation of saloons ever tried to crowd temperance and reformatory doctrines down the throats of poolrooms.

N. Hart, one of the most prominent and respected of the pioneer saloon men of the city, has also raised objection. He says that if the saloons are to be closed part of the day, he would rather shut them up for the whole of Sunday. He evidently disapproves of the present political move as being a trick, although he is one of the signers of the petition.

F. Conrad, another of the prominent saloon men, states with engaging candor "that it is merely a scheme to take the wind out of the sails of the temperance party."

The church party, it seems, is arranging to have the Sunday closing question put on the ballots once more at the next election, and believes that the sentiments of the community has changed so much that it can win next time.

Conrad states that, by getting this ordinance, petitioned for, the saloon interests will head off the Sunday closing by the voluntary closing for half a day.

Abraham B. Markle, pastor of the Christian Church of Anaheim, is one of the leaders of the fight for temperance.

"All the rest of Orange county is white," he said yesterday, "except this two square miles that make up the territory of Anaheim. It's a very hard fight. At the same time I think we are gaining much ground. The saloon men, by this apparent temperance petition, are merely trying to spike our guns at the next election. It won't make any difference. We intend to have that question put before the people again, anyhow."

Although great pressure will be brought upon the City Trustees to pass this ordinance, restricting their own privileges, one of the foremost saloon men of Anaheim conceded yesterday that they are very unlikely to win; so they will lose the fight, he thinks, to close their own saloons.

"If they want to close their own saloons so badly every Sunday morning," said Rev. Mr. Markle, "why don't they close them. It doesn't require an ordinance for a man to be able to close his own saloon if he wishes."

The consensus of opinion, therefore, is that the saloons will lose their temperance fight. It isn't enough in their line.

Temperance Campaign Waged by Liquor Men.
At the top N. Hart and F. Conrad, two of the leading saloonists of Anaheim; Rev. Abraham B. Markle, the leader of the church people, who mean to close saloons on Sunday.

MANY HEAR GOSPEL.

Great Success Attends Opening of Business Men's Evangelistic Campaign All Over City.

The business men's religious campaign, under the auspices of the Church Federation, started off in good shape yesterday. All the projected street meetings at noon did not get under way, but there will probably be the full dozen today. Among those who spoke yesterday were Rev. E. P. Ryland, Rev. William H. Day, Rev. T. C. Horton, John Willis Baer and W. H. Frost. Large crowds heard each of the speakers and gave the closest and most respectful attention.

The meeting at Monarch Rink at 1 o'clock, under the leadership of Rev. R. A. Hadden, and the women's meeting at 2 o'clock, were well attended. Last night a general meeting was led by Rev. T. C. Horton.

The same programme will be carried out every day during the month of January, with the addition of more meetings as fast as workers can be secured to handle them. Mr. Horton and other members of the committee last night expressed the greatest pleasure at the success that had attended the first day's meetings.

SOME CREAMS NOT CREAMS.

Pure Food Law, Which Took Effect Yesterday, Is Positive.

Yesterday the Cartwright law went into effect and now everything has to be called by its right name. When a toper asks for whisky nowadays he is liable to get something he is not familiar with, and when a pretty girl tries to buy chocolate creams it may surprise her to learn that there is no such thing in a confectionery store.

Just what "chocolate creams" will be called is yet undecided by the trade, but the law demands that the truth be told in such matters; and as there is no real cream in this brand of candy the confectioners are puzzled as to what cognomen will be given the seductive cream chocolate without cream.

Meanwhile Senator McCartney is preparing to start a crusade which will result in a buyer knowing that when he purchases a pound of candy for his best girl he is getting real sugar.

SINISTER.

NOW WHY THIS GUNCOTTON?

CARLOAD AFTER CARLOAD EN ROUTE TO JAPAN.

Shipments Have Been Going Through on the Coast Line for Months and Point to Preparations in the Land of the Chrysanthemum for "Something Doing."

[SPECIAL CORRESPONDENCE OF THE TIMES.]

SANTA BARBARA, Jan. 2.—Significant carloads, ten to fifteen each day, of a peculiar variety of cotton, believed to be that used in the manufacture of guncotton, one of the most deadly of modern explosives, have been noticed going through this city on the coast line from the Southern States for months past. They are consigned to Japan, whither they are shipped from San Francisco. Railroad men of conservatism, who have noted the passing of this cotton, have stated that this has been the most significant finger that points to a possibility of something doing in Japan of a sinister nature.

Nitric acid treatment of this cotton transforms it into guncotton and the Japanese have received vast quantities in the past few months.

Not alone this, but from every part of the Atlantic Coast States are coming great quantities of merchandise, via steamer from New York to New Orleans and then over the Sunset Route to San Francisco, whence they are shipped to the isles of the rising sun. Railroad men look upon these shipments as portending trouble of some sort, but whether it is with the United States only the future will determine.

JUMPS HIS BAIL.

L. J. Jordan, alias "Oliver," arrested here Saturday night, on a charge of flim-flamming a local shoe store out of $20, was last night released on bail in the amount of $200. A friend, giving his name as E. Daily of Los Angeles, arrived here last night and put up the amount. After the bail had been fixed, Monday, Jordan said he would wire "Poker" Davis for the sum. Jordan's hearing was set for 2 o'clock this afternoon but he failed to show up. It is believed by the local police that he has jumped his bail and gone to Los Angeles.

AN IMPORTANT CAPTURE.

After Spirited Chase, Clever Thief Is Arrested and Valuable Booty Recovered.

A nervy room-worker, who gave his name as Frank Kelsey and claims to have come here recently from San Francisco, was arrested on South Hill street late last night after an exciting chase. The man had been working his nefarious craft in the Stanford rooming-house, at No. 360 South Hill street.

A woman who resides in the house discovered Kelsey and at once communicated with the police. A patrol wagon was sent in response to the call and the officers surprised the intruder at his work. When he saw that he had been discovered, Kelsey made a break for freedom and dashed down the stairs. An officer gave chase and the patrol wagon driver joined in.

For three blocks the chase was kept up, policeman and fugitive dashing in among street cars, while the patrol wagon driver vainly tried to head off the man. Finally he was cornered and captured.

When searched at the Police Station, Kelsey was found to have three gold watches and $15 in his possession. He admitted that he had stolen the watches in the crowd at Pasadena New Year's day. The police believe the man is an old offender.

TRIO UNDER ARREST.

Alleged East Fourth Street Elopement Ends in Lover, Mother and Sweetheart Being Jailed.

Harry Hawkins, Lelia Swan and Mrs. M. Hawkins, were arrested at No. 221½ East Fourth street last night. Hawkins is charged with disturbing the peace, his mother with a misdemeanor in not requiring guests in her lodging house to register, and the Swan girl, who is but 16 years old, is held on suspicion.

It is alleged that some days ago Hawkins, who had been boarding with Mrs. Mary Welch of No. 236 Winston street, the mother of the Swan girl, seized some money from Mrs. Welch as she was making change for him. To make matters worse, he is said to have induced the daughter of his erstwhile landlady to elope with him.

When the police went to the East Fourth-street house to place Hawkins under arrest the women raised such a disturbance that they also were taken to the Police Station.

SOLID.

ON FIRM FOUNDATION REST BANKS OF CITY.

Stunning Figures Tell of Year's Wondrous Prosperity and of Faith of the People in Great Financial Institutions.

LOS ANGELES as a financial Gibraltar is pictured graphically in the condition of the forty-six banks doing business here at the beginning of the new year. Two small institutions suspended during the year just closed. Their suspension caused no ripple on the surface. The combined capital of the forty-six banks is $12,768,050.50. Deposits total $83,117,380.59; loans, $68,402,548.34; combined surplus and profit holdings, $6,643,283.43. The total of bank dividends to stockholders for the year was $1,284,567, of which $461,783 is due now in quarterly or semi-annual payments. Depositors in savings banks and trust companies have received during the year or are credited with $1,419,304 as interest on the funds held in their names. It is a proud position that the banks hold. Throughout the tight conditions that have prevailed there never has been a feeling of unrest among their heads; clients have been equally confident in the integrity of those to whom they have intrusted their funds.

There are ten national banks in the city, with a combined capital of $5,650,000. Deposits at the end of the year amounted to $36,022,894.60. Their surplus holdings amounted to $4,490,648.17. The year's dividends to stockholders reach a total of $901,000, of which $267,360 is to be put in circulation within the next few days.

Eleven of the local banks are straight commercial institutions, which operate under State charters. Their total capitalization is about $1,759,000, and their surplus holdings are $304,083.52, several being comparatively young institutions which have not ceased charging off their books the cost of establishment and running expenses. Stockholders in these banks will receive $37,749.98 in dividends during the year, about $11,374.99 being due and payable within the next two months. Many of these banks are not yet paying dividends, for the same reason that they have no surplus accounts. Deposits amount to $4,323,923.72.

The following table indicates the exact condition of the banks:

Name—	Deposits.	Loans.	Capital.	Surplus and undivided profits.	Bank Dtv. value.	—Market— P.c. Bid.	Asked.
American National	$ 4,762,599.19	$ 3,407,326.52	$ 1,000,000.00	$ 194,580.52	$139.00	6 $125.00	$135.00
American Savings	1,545,000.00	1,370,000.00	225,000.00	63,606.00	100.00	6	.....
Bank of Highland Park	92,980.54	57,653.79	25,000.00	6,322.50	100.00	6	.....
Bank of Huntington Park	40,000.00	24,500.00	25,000.00	.....	100.00	.....	.....
Bank of Los Angeles	396,154.50	267,525.00	100,000.00	.....	100.00	.....	125.00
Bank of So. California	443,178.71	303,193.75	200,000.00	30,682.37	130.00	.....	135.00
Broadway Bank and Trust Company	1,389,827.39	1,413,288.23	250,000.00	256,368.69	179.00	6 182.00	185.00
California Savings	512,259.04	374,201.12	200,000.00	33,184.67	133.00	6	130.00
Central National	1,827,171.67	1,127,510.12	250,000.00	257,007.16	202.00	6 200.00	205.00
Central Trust Co.	965,000.00	591,000.00	200,000.00	.....	100.00	.....	105.00
Citizens' Nat'l Bank and Trust Co.	998,921.69	998,892.20	200,000.00	416,299.17	208.00	10	245.00
Columbia Trust Co.	658,964.23	778,250.00	300,000.00	25,000.00	108.00	6	.....
Commercial National	1,044,370.17	892,092.50	200,000.00	42,000.00	130.00	6 140.00	150.00
Dollar Savings Bank and Trust Co.	597,921.58	398,567.20	200,000.00	37,456.20	138.00	6 150.00	.....
Equitable Savings	1,135,500.83	884,731.09	200,000.00	61,630.20	130.00	6	.....
Farmers' & Mer. Nat'l	3,697,360.78	2,977,794.09	1,500,000.00	1,706,516.65	213.00	12 275.00	300.00
Federal Bank	215,449.52	140,626.54	25,000.00	8,161.40	114.00	7	16.00
First National	13,362,917.79	9,673,623.49	1,250,000.00	1,422,951.79	242.00	20 420.00	425.00
German-American Savings Bank	8,589,672.93	6,778,199.11	600,000.00	324,217.85	154.00	10 200.00	215.00
Globe Savings	130,619.90	275,533.61	100,000.00	18,902.75	118.00	6	115.00
Home Savings	470,450.21	750,501.50	200,000.00	13,000.00	104.00	6 125.00	135.00
Int'l Savings and Exchange Bank	614,327.00	325,784.00	148,200.00	11,625.42	105.00	7 120.00	125.00
Japanese-American	291,936.52	218,686.00	100,000.00	5,065.34	82.00	7	90.00
Kimmon Ginko	112,665.39	61,515.00	100,000.00	.....	100.00	.....	.....
Los Angeles Trust Co.	2,564,385.27	2,966,176.19	1,000,000.00	238,968.10	137.00	.....	.....
Manhattan Savings	159,323.80	139,366.43	25,000.00	2,000.00	104.00	.....	120.00
Main Street Bank	55,367.13	61,402.05	20,000.00	.....	100.00	.....	150.00
Market and Produce	363,024.32	351,294.75	50,000.00	3,979.35	108.00	.....	110.00
Mechanics' Bank	23,855.60	28,311.00	25,000.00	.....	100.00	.....	.....
Merchants' National	3,441,180.74	2,982,427.51	200,000.00	484,211.94	242.00	10 420.00	.....
Merchants' Trust Co.	627,272.60	407,638.61	100,000.00	38,987.27	.....	.....	.....
Metropolitan Bank and Trust Co.	941,124.40	422,350.61	200,000.00	92,691.53	187.00	.....	.....
Miners' and Merchants'	167,515.76	194,436.30	100,000.00	.....	100.00	.....	.....
Nat'l Bank of Cal.	2,422,662.34	1,545,560.24	500,000.00	322,699.21	138.00	6	139.00
National Bank of Commerce	333,010.28	251,067.60	200,000.00	91,741.44	113.00	.....	115.00
Pacific Savings	57,662.44	136,485.52	74,750.00	7,629.75	10.50	5	11.00
Security Savings	21,347,189.39	14,977,197.56	1,500,000.00	422,597.31	153.00	15	300.00
Southern Trust Co.	2,750,000.00	2,500,000.00	1,000,000.00	275,000.00	127.50	.....	130.00
South Side Bank	74,277.19	69,975.62	25,000.00	1,500.00	102.00	.....	.....
U. S. National	883,695.68	579,324.42	300,000.00	84,081.41	132.00	6 180.00	185.00
Four banks not having statement (approximately)	225,000.00	225,000.00	175,000.00	.....	.....	.....	.....
Totals	$83,117,380.59	$68,402,548.34	$12,768,050.50	$6,643,283.43	.....	.....	.....

There are eleven savings banks, with a combined capital of $2,731,992. Surplus and profit holdings add $971,593.32 to their assets. Dividends to stockholders for this year will total $316,817, of which $125,408 is due and payable immediately. These banks hold about $37,077,286 of the people's money. About $1,197,804 is due depositors in interest money.

Five of the local institutions do business under trust-company charters, their capitalization amounting to $2,790,500. Their surplus and profit accounts add $418,956. Deposits in these five banks total $7,385,571. As several of these banks are new the amount in dividends is comparatively small, about $60,000 being payable to stockholders during 1908. As these trust companies pay depositors at rates ranging from 2 to 4 per cent., according to the kind of account carried, there is due something like $221,500 in interest.

While deposits have decreased in all banks of the city since the statement issued at the close of business last June, when they held a total of $101,374,349.62, and had loans outstanding of $79,700,813.26, an analysis of the accompanying table reveals the fact that the banks are in relatively as firm a position as in the summer just passed. While deposits have decreased considerably, loans also show almost as great a decline. The surplus and profit account, as a whole, shows a distinct gain, and in comparison the banks are in a firm position, with large cash reserves.

THE NATIONAL BANKS.

The oldest and one of the strongest national banks in the West is the Farmers' and Merchants', with a capital of $1,500,000, deposits totaling $3,697,502.26, and a surplus account of $1,706,516.65. This bank pays quarterly dividends of 3 per cent., and has just begun the payment of the first installment of the year. A large sum was carried to its profit account at the end of the year.

The First National Bank is next in amount of capitalization, with $1,250,000. Its surplus and profit account amounted to $1,423,951 at the end of the year. Deposits were $11,362,917.79. Dividends at the rate of 20 per cent. a year are declared, the bank having begun disbursing $92,500 to its stockholders, each of whom will receive a bright 25 gold piece as a reminder of each share of stock he owns. The bank's income is swelled materially by the profits made by two local subsidiary institutions—the Los Angeles Trust Company and the Metropolitan Bank and Trust Company.

With a capital of $1,000,000, the American National Bank is next among the larger national institutions. Its statement shows a total of $3,562,599.19 deposits. There is $194,580.52 in surplus and profits. Dividends total $60,000 a year, 6 per cent. being paid on the bank's capital, half of which is now due.

The National Bank of California, which has just left the cramped quar-

(Continued on Eighth Page.)

POWER.

BEACH JUICE PLANT BEATS THE WORLD.

AT THE completion of an elaborate twenty-four-hour test by experts yesterday at the mammoth $1,000,000 electric-generating station of the Pacific Light and Power Company at Redondo, it was asserted that the world's previous record for the economical performance of a steam power plant had been broken.

The test, which was made by a large corps of engineers, concerned one of the units of the plant that supplies electricity for the operation of the trolley lines of Los Angeles. This supply—30,000-horse power of energy—was sent into Los Angeles for the first time on Wednesday, a tremendous aid in the operation of the Huntington lines.

The result of the test is said to exceed the fondest expectations of engineers representing both purchasers and contractors, and means much to the contractors, Charles C. Moore & Co., engineers, who, by exceeding their guarantee, are insured a handsome bonus of several hundred thousand dollars.

An extended official test, to cover a period of ninety days, now is to be conducted by a committee of engineers that includes Edward S. Cobb, representing the Pacific Light and Power Company; E. R. Weymouth, expert for Moore & Co., and Prof. C. L. Cory. On the final satisfactory report of this committee the big bonus will be paid.

The Redondo plant is by far the greatest of its kind west of Chicago. Attention of engineers and power users throughout the world was attracted two years ago when the Pacific Light and Power Company decided to adhere to the steam engine as the prime mover in the face of great advances in economy reported to have been made by its new competitor, the rotary steam turbine. The company's engineers naturally are highly elated at yesterday's demonstration of the wisdom of their selection.

"Not only is a new mark set by the unit as a whole, consisting of engines, boilers and auxiliaries," said Mr. Weymouth, who aided in the test, "but also two other high-water marks are established. The huge McIntosh and Seymour four-cylinder compound engine distanced all previous records for low steam consumption per horse power among turbine as well as engine-type prime movers. Also a new record has been established for boiler efficiency with California crude oil, Babcock and Wilcox boilers having advanced a new point in the world [illegible]rd previously held by the same [illegible]

THE PUBLIC SERVICE.

SUMMARY OF THE DAY.

Five health inspectors were dismissed last night by the health board, to make the reduction provided for in an ordinance that passed the Council on Monday.

The Police Commission listened to charges last night preferred against colored patrolmen by the Afro-American League of Los Angeles; the case savors strongly of Afro-American politics.

Chairmain Pease of the Council will serve until Monday as acting-Mayor.

Mrs. Anna Star, wife of a Pasadena osteopathic physician, was convicted of assault with a deadly weapon before Judge Wilbur yesterday. She tried to shoot a scantily clad woman patient of her husband, and now states that next time she will shoot to kill.

A deposition was taken by Judge Monroe yesterday in the divorce suit of Mrs. Emma J. Bohn, who charges her husband with cruelty for making remarks about her fidelity.

Mrs. Myra Seymour, widow of the late Maj. Frederick H. Seymour, won a victory over her stepson in the Probate Court yesterday.

One husband was granted a decree of divorce because his wife nagged him continually, and another husband was given his freedom because his wife hated the noise of a power-house.

Farnsworth, accused of rifling the Bullock safe, was arraigned in the Police Court yesterday and preliminary examination was fixed for the 17th inst.

Twenty automobile owners who "scorched" to Pasadena were fined in the Police Court yesterday.

AT THE CITY HALL.

HEALTH BOARD SWINGS AX.

FIVE HEADS ARE CAST INTO RETRENCHMENT BASKET.

Inspectors Who Lose Places Are Said to Have Incurred the Enmity of Certain Members of the Council—Two Other Places in the Department Said to Be in Jeopardy.

At an executive session last night the Health Board selected five of the six inspectors who are to be dropped in order to bring the expenses of the health department within the budget estimate. Those who lose their places are Lodging-house Inspector Thomas A. West, Restaurant Inspector A. C. Kooch, Sanitary Inspector M. S. Carrisosa; Milk Inspectors Frank Ford and Guy Cherry.

The two milk inspectors are the ones last appointed, and they are dismissed under a civil service rule requiring that those last to receive place under an ordinance shall be the first to be dismissed. The board named E. W. Hotchkiss as the third milk inspector to go, but Hotchkiss protested, asserting that his rating is higher than that of other inspectors employed by the department.

The civil service certified to Hotchkiss for a place as inspector several months ago. At that time some of the other applicants said that Hotchkiss owned a part of a dairy and that he was not eligible to appointment for that reason. Hotchkiss was working in another place then and did not protest. He now claims that the charge was untrue, and that he is entitled to a place in advance of two or three others who have been retained. This question of his place on the eligible list has been referred to the Civil Service Board.

Milk Inspector Druce has apparently made his pull bring him through the ordeal in safety. The board overlooked the fact that there has been a pretty general request from Orange county for his removal, and that he has been accused before the board of making a false report. Politics has not yet lost its savor in the health department.

Chairman Wallace of the Finance Committee asserted at the last Council session that there are to be other reductions of force in the health department. He calls attention to the fact that the six positions abolished will not bring the department nearly within the budget appropriation. Wallace has proposed that the position of assistant restaurant inspector and that of Secretary to the Board of Health be abolished.

Two weeks ago the Board of Health passed a resolution, asking the Council to abolish nine positions in the department, but by the time the resolution reached the Council the number had been reduced to six.

After the Council meeting Monday a member of the Board of Health expressed himself on the action of the legislators as follows:

"Several members of the Council had certain persons whom they desired to see dismissed; the ordinance passed is so framed that those only may be dismissed. Within sixty days the Council will commence creating positions in the health department again, and will ask that certain persons receive emergency appointments. The game of politics as played in the health department is one run by the Council and not by the Board of Health."

TURMOIL IN AFRICA.

WHEN BLACK JOINS BLACK.

For three hours last night the police board listened to charges preferred against Patrolmen Glenn and Stevens, colored, by the Afro-American League of Los Angeles. A dark cloud hung over the Council chamber all evening; it is a case in which black joins black, and the tug in pulling the Afro-American colony into a bitter internecine strife.

The complaint against Glenn and Stevens alleges that they did go to the lodge-room of the Afro-American League while the lodge was in session, enter the room and forcibly remove one of the members, causing great mental anguish to the members of the league present.

The accused officers admit that they did this, also that they found later in the evening that the man arrested was not the guilty party, and that they released him.

Attorney Wideman handled the case for the league. He sought to convey to the commission the impression that Glenn and Stevens are not representative colored citizens, such as the colored colony desires to see adorn the police force. The break between the officers and the league was quite a shock to the commissioners, as the league has formerly been the strongest supporters of the colored men on the police force.

David Jones told the commissioners that he suffered indignities at the hands of these officers because he was so unfortunate as to have a name that is bourne in common with a few hundred other American citizens. He said that if he had been a yellow negro in place of a black one he might have been railroaded to the penitentiary on a felony charge. The officers were looking for a man who had broken into a house in the west end and stolen some money. He had been seen coming out by the neighbors. When Glenn and Stephens took Jones to be identified, the neighbors said that it was a case of mistaken color, that it was a yellow negro who stole the money. Jones is as black as a native of Liberia.

Chief Kern and his captains gave to the accused officers an excellent record, testifying that they are among the best on the force. In the absence of the Mayor, Commissioner Lewis acted as chairman.

When the testimony was all in, the commissioners took the case under advisement.

The colored colony will turn out in force again tonight to listen to charges preferred against Patrolman Alexander, a negro. The complaint alleges that Alexander extorted money from a peanut vendor by telling him that "the Chief and the Mayor needed it in their business."

Pease Now Mayor.

President Pease of the City Council will serve today and tomorrow as acting Mayor. Late last night Mayor Harper and Commissioner Cole left on what they say is to be a business trip to San Francisco. Before leaving, the Mayor said he has no appointment with Gavin McNab, the Democratic organization leader of San Francisco.

AT THE COURTHOUSE.

FACES PRISON FOR "BLUFF."

PHYSICIAN'S EX-WIFE CONVICTED OF A FELONY.

Mrs. Star Found Guilty of Trying to Kill Scantily-Clad Patient of Former Husband—Woman Now Says She Will Shoot to Kill When She Gets Out of Penitentiary.

"I did not intend to kill my husband; it was only a bluff, but if they send me to the penitentiary I tell you truly I'll kill him for sure when I get out."

This was the assertion which Mrs. Anna Star made to Deputy Sheriff Doyle yesterday, after her conviction by a jury in the Superior Court of assault with a deadly weapon. Sentence will be pronounced upon Mrs. Star tomorrow morning by Judge Wilbur.

Altogether it was a remarkable story which Deputy District Attorney J. A. Donnell brought out in the trial of Mrs. Star yesterday. According to the testimony Dr. A. N. Star, an osteopathic physician of Pasadena, during the past thirteen years, ran away from his wife over half a decade ago back in the East, and brought his little son to California. The latter is now a student in the Los Angeles Military Academy.

About two and a half years ago Dr. Star was granted a divorce from his wife. A few weeks ago she came to California and took up her home in a lodging-house. On November 21 Mrs. Star went to the office of her former husband at No. 314 Lincoln avenue, Pasadena, and demanded that Dr. Star give her a written order to permit their son to spend Thanksgiving with her. The note was given.

As Mrs. Star started to leave the office she was overwhelmed with curiosity to peek into the operating-room of the doctor. She did so and saw a woman scantily clad in a gauze kimono.

Thirteen years of suppressed fury surged up in the heart of the physician's wife, and the language she used upon this discovery, as repeated upon the witness stand yesterday, is too warm for cold type. Suddenly Mrs. Star pulled an automatic revolver, with nine bullets in it, and attempted to shoot Mrs. Anna Cornell, the patient in the kimono.

Dr. Star grappled with her, and after a desperate struggle, for Mrs. Star is bigger and heavier than her husband, he managed to disarm her and put her out of the room. She then tried to get in by a window to annihilate Mrs. Cornell, and the police were called in.

Yesterday Mrs. Star testified that she only carried the revolver, which she had taken from under the pillow of a roomer of her boarding-house, for the purpose of "bluffing" her husband into giving her the order on the principal of the Los Angeles Military Academy to permit their son to go with his mother for Thanksgiving. The boy missed his dinner with her that day.

The witnesses testified that Mrs. Star threatened at the time of the assault to "blow out the brains of both of them," but, although Mrs. Star testified that his was a bluff, she now states that she means business when she gets out of State's prison, if she is sentenced.

SHE HATES NOISE.

BRIDE BALKS AT DYNAMOS.

The unalterable determination of a four months' bride not to go to housekeeping in apartments at one end of the Howard Summit power-house was the issue involved in Gertrude S. McKean's suit for divorce from Thomas Albert McKean, which came to trial before Judge Conrey yesterday. Mrs. McKean charged that her husband deserted her, while he filed a cross-complaint, asking for a divorce on the ground that she deserted him. After listening to the evidence, Judge Conrey decided that the husband was in the right, and granted him the decree.

Mrs. McKean stated on the stand that she married McKean, who is an electrician, in February, 1904. For a time they lived with her sisters, but later went to live with her parents in Wilmington. Her husband had talked with her that June, she said, about leaving her parents' home and finding a place of their own elsewhere, but she had refused to go until he could provide her with suitable quarters. She said that the only place he had suggested to her for a home was the apartments in the Howard Summit power-house, and there she would not live because it was too noisy and too lonely. So McKean left her parents' home, in June, 1906, and had not since contributed to her support.

McKean testified that he had offered to provide his wife with a home in Wilmington, Long Beach, or at Kern River, and had begun fitting up a home in the Howard Summit power-house, where he was employed, but Mrs. McKean would not leave her parents. When he left their home, he had begun to fit up a home for her, as he wished to have a home of his own, and would not stay longer with her parents. But his wife would not come to the home he was making ready, and so they had separated. "The fact that the wife did not even visit her proposed home with her husband," said Judge Conrey, "satisfies me that the desertion is rather on her side than his."

NAGGING A CAUSE.

HUSBAND GRANTED DECREE.

Constant nagging, which included charges of improper conduct with other women, published newspaper articles subjecting him to humiliation, and an assault with an earthen mug, were the grounds of charges of cruelty which Rudolph Von Meier made in Judge James's court yesterday in seeking a divorce from his wife, Margaretta Von Meier. Mrs. Von Meier did not oppose the suit, and a decree was granted to Von Meier by default, while the wife was allowed to retain the custody of their twelve-year-old adopted child.

Von Meier said that he was married at Reno in April, 1902, and for a time got along very well with his wife. But she was given to nagging him, and this became unendurable in time, particularly as she fell into the habit of wrongly accusing him of improper conduct with other women. One morning in June, 1907, she threw an earthenware mug at him, and later she caused newspaper articles to be published, in which she made public charges against him, and subjected him to public ridicule and humiliation.

SEYMOUR ESTATE.

WIDOW WINS FIRST VICTORY.

In the legal skirmish over the million-dollar estate of the late Maj. Frederick Henry Seymour, of the British army, who died in Pasadena July 7, last, the widow won a first victory yesterday in the Probate Court over her stepson, Gordon Seymour, when Judge Rives overruled the demurrer in opposition to the probate of the will and appointed Francis H. Anderson, of Leeds, Yorkshire, Eng., to take the depositions of the subscribing witnesses to the will.

While this estate in Los Angeles county consists of only about $15,000, it also includes an entire railroad system in Sonora, Mex., which brings in a large income every year. The widow, Mrs. Myra Seymour, is credited with having stated that the only son of Maj. Seymour would not get a penny. Young Seymour, who is 28 years old, has begun a contest of the will. The next hearing will be on February 27.

REPUDIATES HER.

WIFE NOW SEEKS DIVORCE.

The trial of Mrs. Mabel A. Bohn will be heard in the Superior Court on January 9, probably before Judge Monroe because Mrs. Emma J. Gosnan made a deposition before the presiding judge of the Superior Court yesterday. Because of this deposition, which was heard by Judge Monroe, Judge Conrey will miss the privilege of hearing the evidence in this case.

Mrs. Bohn charges her husband, H. A. Bohn, with cruelty and desertion. Yesterday Mrs. Gosnan made a deposition that she and Mrs. Bohn were walking along the street one day and met Mr. Bohn. His wife asked him why he had spread the report that she was untrue to him and he replied that he did nto want to have anything to do with her and to "get away from me." Then he ran away as fast as he could.

"Mrs. Bohn is a perfect lady," Mrs. Gosnan told Judge Monroe.

COURTHOUSE NOTES.

BREVITIES MISCELLANEOUS.

GETS TEN YEARS. Judge Smith in the Superior Court yesterday told George Bowers that it was "very, very sad," and then sentenced him to ten years in San Quentin prison. Bowers was convicted by a jury of burglary in the first degree for stealing a quantity of valuable silverware from the home of C. C. Maxon in this city. C. F. Puckett, who helped Bowers in the burglary, recently pleaded guilty and he will be sentenced next week. His testimony helped to convict his former friend.

PLEADS GUILTY. Robert S. Anderson, 20 years old, pleaded guilty to a charge of forgery before Judge Wilbur in the Superior Court yesterday. On December 21 he forged a check in the name of Dickson Brothers furniture dealers of Pasadena, on the First National Bank of Pasadena and secured $16 from William Rogers, a restaurant keeper. Judge Wilbur advised the boy to apply for probation and postponed sentence for ten days.

DIVORCE DENIED. The trial of the divorce suit of William W. Glenn, a colored policeman, against Bertha M. Glenn, took up the whole day before Judge Smith yesterday. The charge was cruelty and the judge denied a decree.

NOT A TRUST. The District Court of Appeals affirmed the judgment of the lower court, yesterday, in the case of Christian Bertelsen against Lena Bertelsen. The plaintiff sought to have a trust declared to certain real estate for his own benefit. The Superior Court decided against him. The story told in court was that the plaintiff gave various sums of money to the defendant, which she invested in a lodging-house and real estate. After the couple separated and Bertelsen endeavored to have the court declare that his gifts to his wife created a trust.

HURT IN SMASH. John P. Shumway, Jr., has filed suit in the Superior Court against the Los Angeles-Pacific Railway Company for $10,55, damages alleged due for injuries that Shumway received in a collision between his wagon and a west-bound street car at Westlake avenue and West Seventh street, November 11. Concussion of the brain, injured eyes and spine, and other permanent injuries are alleged in the complaint.

ASKS GUARDIANSHIP. Mrs. Kathro M. Burns yesterday filed in the Superior Court her petition that she be appointed guardian of her daughter, Kathro, who is heir to a $1250 estate.

MUST PAY. A jury in Judge James's court yesterday returned a verdict in favor of S. E. Goforth and M. A. Baird, two excursionists who received personal injuries in a collision on the Ocean Park roller coaster last February, and who sued the owner, A. E. Hiles, for $6000 each, alleging negligence in the operation of the coaster.

JUSTICE RETURNS. Justice A. L. Stephens returned Wednesday night from Cincinnati, bringing his bride with him, and will hereafter be at his office on New High street.

INCORPORATION. The Milne Tours Company, capital stock $50,000, yesterday filed articles of incorporation with the County Clerk.

BIGAMIST DIVORCED. Judge Monroe yesterday granted to Mollie Beasley a divorce by default from former Police Officer David I. Beasley, who was sentenced to one year in San Quentin two months ago for his bigamous marriage to Annie Roth, while his wife was absent from Los Angeles.

ASK INJUNCTION. George W. Lyons, business manager of the Los Angeles News, yesterday filed in the Superior Court a suit against the city of Los Angeles, the members of the Common Council of Los Angeles and the Daily Journal Publishing Company, asking that the defendants be enjoined from carrying out the terms of the contract by which the city printing for 1908 was awarded to the Journal. Lyons alleges that his paper is a newspaper of general circulation, and is entitled to the printing on that ground and because its bid was the lowest made.

Stubborn Coughs.

Do not allow a cold to linger as it indicates some throat or lung trouble. The timely use of Chamberlain's Cough Remedy will avoid all danger.—[Adv.]

"Walk Over"
Shoes $3.50, $4, $5
J. F. Hughes, Prop.
111 S. Spring & Cor. 4th & Spring

THE INFERIOR COURTS.

PALES BEFORE THE PUBLICITY.

ALLEGED SAFE-RIFLER FEELS POSITION ACUTELY.

Is Held Under Bonds for Preliminary Examination—Fines Add to Expense of Trip to Pasadena of Twenty Motorists Who Speeded Their Machines Beyond Limit.

Elmer R. Farnsworth, charged with having rifled the safe in Bullock's department store, was arraigned yesterday before Justice Austin in the Hill-street Police Court, and held under $3000 bonds for preliminary examination January 17.

Farnsworth looked pale and haggard when taken into court by Detectives Murray and McNamara. The walk of more than a block from the Police Station to the courtroom seemed to shake what little nerve he had left, and he dropped his eyes when passing through the group of men and women without the courtroom door.

His eyes were red, as though he had been weeping, and he merely nodded when he heard the complaint read. Attorney Earl Rogers appeared on his behalf.

Park, the candy man, who is alleged to have received some of the proceeds of the robbery, also is under arrest on a burglary charge, and will be given a preliminary hearing January 14.

Fined for Speeding.

The Tournament of Roses probably will be long remembered by automobile owners of Los Angeles who took occasion to speed their machines on the way to the Crown City.

Twenty were arrested by Officers Humphrey and Coe of the motorcycle squad, who by their vigilance, undoubtedly prevented many accidents along the crowded roads leading to Pasadena.

Two if the men arrested were former offenders, and paid $25 each. The others were fined $15, and warned to be careful.

PUZZLES THE POLICE.

Authorities Cannot Understand Ruby Casselman and Suggest Treatment in an Asylum.

For the second time within the past two years Ruby Casselman, happy and smiling, yesterday faced Justice Austin in Police Court to answer to a charge of forgery.

The girl was as unconcerned as though she were attending some society function that bored her. She wished the bailiff a happy new year, chatted with the detectives who arrested her, and when called upon to answer the felony charge, she came forward smiling, placed her hand on the brass rail in front of the bar and informed the justice that she would be ready for trial as soon as he found time to attend her case.

The police are at a loss to know what to do for the girl. That she is no fit subject for the penitentiary is their belief; that she is a danger and menace to the banks of Los Angeles is also their belief. If Miss Casselman would consent to spending the next year or two in some private hospital where she could be carefully treated by experts on mental diseases, the police, as well as the courts, would probably be satisfied.

The girl summed up her malady yesterday when she said: "There seems to be some fascination about banks for me; I just can't pass one."

A complaint, regularly drawn, was filed yesterday by Deputy Prosecuting Attorney Pearson. Miss Casselman will not be tried on that complaint, according to the statements of officers unless Judge Smith refuses to take up the subject of violation of parole.

The penalty for breaking parole is a long term in State's prison. Miss Casselman will probably know her fate within a few days, but she is absolutely unconcerned about the charges against her, and seems to enjoy life.

DESMOND'S HORSE SHOW.

Beautiful Arabian Steed Given Away in Presence of Thousands of Disappointed Contestants.

There was an exciting time at Desmond's yesterday, during the giving away of the $1000 Arabian horse. The store was packed between and behind the counters and everywhere else that a man could stand, for the rule to be enforced was that the ticket bearing the lucky number must be there to claim the horse at the moment the choice was announced. Of course it was impossible for all of the 50,000 people to be present, but several thousand were there and many of them had in their possession tickets belonging to their friends. In fact it happened that the person who got the horse was not present, but had sent his ticket there by another; the fortunate man being Thomas Cassou, No. 427 South Olive street.

ARRAIGNMENT POSTPONED.

Manuel Sarabia, the last alleged Mexican revolutionist to be arrested by the Federal authorities in this city, was taken into the United States Court yesterday, but on motion of his counsel, arraignment was continued until tomorrow. Detective Thomas Furlong, who has been instrumental in arresting scores of dangerous Mexican revolutionists, has returned to the city from Prescott, Ariz. He stated that Sarabia's arrest was the result of positive information regarding his complicity in the conspiracy to march an armed force of bloodthirsty "reds" into Mexico. Furlong has in his possession a copy of an article written by Sarabia in a revolutionary paper printed in Spanish, in which he indulges in a sweeping and harsh criticism of the Federal officials who have been concerned in the proceedings against the revolutionists.

MATHESON BERNER

25% Reduction
on
Men's Overcoats and Rain Coats

These are Chesterfield garments in a wide variety of worthy fabrics and tasteful patterns. Present day styles—smart effects for young men, more conservative garments for those who prefer them. Every coat evidences the perfection of workmanship and finish that places Chesterfield Clothes in a class by themselves. Original prices were from $20 to $80—a range that will show you the variety of garments in stock. Now all are offered at one-fourth off regular prices.

Matheson & Berner
Broadway, Corner Third

CORONADO

All Aboard!

MR. WALL STREET takes the splendid Santa Fe train at Le Grande Station, Los Angeles, for Coronado. He finds the coaches filled with tourists from all parts of the United States, who have been attracted by Coronado's enchantments and pleasures.

Coronado—California's sumptuous resort—magnificent Coronado Hotel with its social life; superb climate, tennis yachting, fishing, polo. On Jan. 7th at 10:30 a. m. the dedication of the monument erected as a memorial to the sailors of the U. S. S. Bennington will take place. See E. W. MAGEE, 334 S. Spring St., for further information.

Santa Fe

Security Savings Bank

OLDEST AND LARGEST IN SOUTHWEST

Capital and Surplus } $1,200,000.00

Special Ordinary Accounts

These accounts bear three per cent. interest on minimum monthly balances, but are subject to the by-laws governing ordinary deposits.

The bank may allow these accounts to be checked against without presentation of pass book.

Call at Bank for further information.

4% Interest Paid on Term Accounts
3% Interest Paid on Ordinary Accounts
Security Building, Spring and Fifth Streets

SAN FRANCISCO OFFICE

Los Angeles Times

1206 SPRECKELS BUILDING

PHONE KEARNY 2121 ARTHUR L. FISH, Representative

Advertisements and Subscriptions Received

Southern Californias, when in San Francisco, can have their mail sent in care of the Times office

COPIES OF THE TIMES ON FILE

ALFRED BENJAMIN & CO.'S
Correct Clothes for Men
Sold by
James Smith & Co.
137-139 S. Spring St.

Legal.

NOTICE OF STOCKHOLDERS' MEETING of the Farmers' and Merchants' National Bank of Los Angeles. The annual meeting of Stockholders of Farmers' and Merchants' National Bank of Los Angeles, will be held at the banking building, on the southwest corner of Main and Fourth streets in the city of Los Angeles, Cal., on Tuesday, January 7, 1908, at 2 o'clock p.m., for the purpose of electing a board of directors to serve for the ensuing year and for transacting such other business as may come before the meeting.

CHAS. SEYLER, Cashier.
Los Angeles, Cal., Dec. 14, 1907.

WESTERN GAS ENGINE COMPANY ANNUAL MEETING.

To the Stockholders of the Western Gas Engine Company:

The Annual Meeting of the Stockholders of the Western Gas Engine Company will be held at the office of the Company, No. 906 North Main Street, in the City of Los Angeles, California, on Monday the 13th day of January, 1908, at 2 p.m. for the purpose of electing Directors for the ensuing year, and for the transaction of such other business as may properly come before the meeting.

By order of the Board of Directors.
WESTERN GAS ENGINE COMPANY.
Per. FRED C. NELLES,
Secretary.

Stockholders' Meeting.

NOTICE IS HEREBY GIVEN that the annual meeting of the stockholders of the Title Insurance and Trust Company will be held at the office of the company in the Abstract Block, No. 261 New High street, in the City of Los Angeles, County of Los Angeles, State of California, on Tuesday, January 14, 1908, at 7 o'clock p.m., for the purpose of electing a board of directors and transacting such other business as may come before the meeting.

WILLIAM H. ALLEN, JR., President.
O. P. CLARK, Secretary.

Los Angeles, Cal., Jan. 2, 1908.

To the Stockholders of the Union Oil Supply Co.:

Please take notice that the regular annual meeting of the stockholders of the Union Well Supply Co. will be held at the office of the company, 1252 Pico street, Los Angeles, Los Angeles County, Cal., Jan. 15th, 1908, at the hour of 2 o'clock p.m. of said day, for the purpose of electing directors of said company and for the transaction of such other business as may properly come before the meeting.

UNION WELL SUPPLY CO.
By F. M. Berry, Sec.

FRIDAY, JANUA

DEVELOPMENT.

COTTON MILL IS COMIN

Manufacturer Unfolds P of Big Industry.

Three-acre Site Is Requ for the Factory.

Hum of the Looms Expe Within a Year.

Details of the cotton mill posed for Los Angeles were given terday by Denis Howarth, pre manufacturer of long experience, told of the plans of those asso with him in the project. The pla to cost $400,000, will occupy a s area of nearly three acres and ably will be located on a site near river, where good transportation f ities may be obtained. Plans com plete the completion of the mill by first of next year. Albert H. Bea local real estate and mining man associated with Mr. Howarth in enterprise. Other Los Angeles bus men also are interested.

The main structure, housing the c ing, spinning and weaving rooms, be 300x180 feet, one story high. It be of brick and is to be equipped machinery of the most improved tern. There will be several other b ings, including a large laundry, in nection with which there will be a works. It is promised that the e ment will be the best in the Uni States.

The mill will perform every opera from the unloading of the bales of cotton to the delivery of the finis product, which will be for home c sumption exclusively, to be sold to d ers at New York prices.

Four hundred men and women, estimated, will have employment f the start.

THIS A GREAT FIELD.

"Los Angeles promises to be a g field for manufacturing enterpris said Mr. Howarth. "Our mills will in active operation as soon as chinery can be made for them, a feel certain of the support of South California buyers in making it a s cess.

"There is to be nothing experim in this enterprise. I have spent m than twenty years in the manufac of similar grades of cotton yarns Chester, Pa., and other eastern cit and I know the business thoroughly shall take personal charge of the m and operations and will bring exp enced heads of departments with from the East."

Mr. Howarth has been here abo three months, inquiring into the pr pects and making plans for this en prise. In addition to his interests Pennsylvania, he also is at the he of the Woodstock cotton mills at A miston, Ala.

For several years, he says, it is lik that the Texas cotton fields will sup all the raw material for the perfect ional mill. The shipping distance is a great and the quality of the cotton said to be superior in many ways that grown in the Southern States. I perial Valley, it is believed, will su ply the cotton of the future, succes trial crops of excellent cotton fiber ready having been produced.

FIRST WEST OF ROCKIES.

The Los Angeles cotton mill will the first to be established west of t Rocky Mountains, and Mr. Howar and his associates believe it will the forerunner of a new and profitab industry that will spread over the e tire Coast.

From the outset, it is said, the ne mill will produce about $50,000 wor of woven patterns every month, a gre share of the output being consumed Los Angeles alone, now supplied fr the East at great freight cost.

Among the products of the mill w be cotton damask tablecloths, cra and Turkish toweling, bedspreads, tic ing, piece goods, and cotton twine f tying purposes.

From the time of the arrival of t raw material at the factory it go through an interesting process, the f ber being converted first into yarn, the coil into lengths suitable for weavin To the bleachers and dyers it goes f treatment, then onto the looms to b woven into definite shapes and patter From the looms the goods go to t laundry for finishing and preparati for market.

MINES AND MINING.

BOCA DEL COBRE IS BIG MINE

LOS ANGELES COMPANY MAKES SUCCESS IN MEXICO.

Quartette Mine at Searchlight Will Erect Cyanide Plant — London-Arizona's Plans—Deal for Noble Mines—Little Florence Dividend in Sight—Virgin Valley News.

One more Los Angeles mining concern is meeting with material success in Mexico, and unless all signs fail will soon be adding its contribution to the city's wealth in the form of regular dividends.

The Boca del Cobre mine, in Durango, southwest of Torreon, in one year's operations, covering the period from December, 1906, to December, 1907, has sent forward 1343 tons of high-grade ore, averaging $90 a ton, from which the sum of $122,139.84 has been received from the Torreon smelter.

The complete figures show that the ore contained 34,634 ounces of silver and 146,832 pounds of copper, an average of 54.46 ounces of silver and 4.72 per cent. copper per ton.

This result has been accomplished without any extraordinary attempt to maintain shipments at a high rate, the management having devoted a large part of its energy to development. The main shaft has now reached the 350-foot level, and over 800 feet of crosscutting and drifting has been done.

The Boca del Cobre Mining Company, organized under Arizona laws and registered in Mexico, is a Los Angeles concern, and maintains its head office in the city. Its capital is $1,500,000, in the same number of dollar shares; of this amount, 900,000 shares have been issued, and are held principally in Los Angeles, Pasadena and Philadelphia. Capitalists in the latter city have only recently become interested, the present satisfactory results having been obtained with local money.

A greater part of the credit for its development is due to Capt. C. H. Thompson, the well-known mining engineer, who has been a prominent fig-

DEVELOPMENT.

COTTON MILL IS COMING.

Manufacturer Unfolds Plans of Big Industry.

Three-acre Site Is Required for the Factory.

Hum of the Looms Expected Within a Year.

Details of the cotton mill proposed for Los Angeles were given yesterday by Denis Howarth, practical manufacturer of long experience, who told of the plans of those associated with him in the project. The plant is to cost $400,000, will occupy a ground area of nearly three acres and probably will be located on a site near the river, where good transportation facilities may be obtained. Plans contemplate the completion of the mill by the first of next year. Albert H. Beach, a local real estate and mining man, is associated with Mr. Howarth in the enterprise. Other Los Angeles business men also are interested.

The main structure, housing the carding, spinning and weaving rooms, will be 200x190 feet, one story high. It will be of brick and is to be equipped with machinery of the most improved pattern. There will be several other buildings, including a large laundry, in connection with which there will be a dye works. It is promised that the equipment will be the best in the United States.

The mill will perform every operation from the unloading of the bales of raw cotton to the delivery of the finished product, which will be for home consumption exclusively, to be sold to dealers at New York prices.

Four hundred men and women, it is estimated, will have employment from the start.

THIS A GREAT FIELD.

"Los Angeles promises to be a great field for manufacturing enterprises," said Mr. Howarth. "Our mills will be in active operation as soon as machinery can be made for them, and I feel certain of the support of Southern California buyers in making it a success.

"There is to be nothing experimental in this enterprise. I have spent more than twenty years in the manufacture of similar grades of cotton weaves in Chester, Pa., and other eastern cities, and I know the business thoroughly. I shall take personal charge of the mills and operations and will bring experienced heads of departments with me from the East."

Mr. Howarth has been here about three months, inquiring into the prospects and making plans for this enterprise. In addition to his interests in Pennsylvania, he also is at the head of the Woodstock cotton mills at Anniston, Ala.

"For several years, he says, it is likely that the Texas cotton fields will supply the raw material for the projected local mill. The shipping distance is not great and the quality of the cotton is said to be superior in many ways to that grown in the Southern States. Imperial Valley, it is believed, will supply the cotton of the future, successful trial crops of excellent cotton fiber already having been produced.

FIRST WEST OF ROCKIES.

The Los Angeles cotton mill will be the first to be established west of the Rocky Mountains, and Mr. Howarth and his associates believe it will be the forerunner of a new and profitable industry that will spread over the entire Coast.

From the outset, it is said, the new mill will produce about $50,000 worth of woven patterns every month, a great share of the output being consumed in Los Angeles alone, now supplied from the East at great freight cost.

Among the products of the mill will be cotton damask tablecloths, crash and Turkish toweling, bedspreads, ticking, piece goods, and cotton twine for baling purposes.

From the time of the arrival of the raw material at the factory it goes through an interesting process, the fiber being converted first into yarn, then cut into lengths suitable for weaving. In the bleachers and dyers it goes for treatment, then onto the looms to be woven into definite shapes and patterns. From the looms the goods go to the laundry for finishing and preparation for market.

MINES AND MINING.

BOCA DEL COBRE IS BIG MINE.

LOS ANGELES COMPANY MAKES SUCCESS IN MEXICO.

Quartette Mine at Searchlight Will Erect Cyanide Plant — London-Arizona's Plans—Deal for Noble Mines—Little Florence Dividend in Sight—Virgin Valley News.

One more Los Angeles mining concern is meeting with material success in Mexico, and unless all signs fail, will soon be adding its contribution to the city's wealth in the form of regular dividends.

The Boca del Cobre mine, in Durango, southwest of Torreon, is one of the operations, covering the period from December, 1906, to December, 1907, has sent forward 1542 tons of high-grade ore, averaging $80 a ton, for which the sum of $123,139.88 has been received from the Torreon smelter.

The complete figures show that the ore contained 94,624 ounces of silver and 165,582 pounds of copper, an average of 54.46 ounces of silver and 4.73 per cent. copper per ton.

This result has been accomplished without any extraordinary attempt to push shipments at a high rate, the management having devoted a large part of its energy to development work. The main shaft has now reached the 350-foot level, and over 1000 feet of crosscutting and drifting has been done.

The Boca del Cobre Mining Company, organized under Arizona laws and registered in Mexico, is a Los Angeles concern, and maintains its headquarters in the city. Its capital is $1,500,000, in the same number of dollar shares, of this amount, 950,000 shares have been issued, and are held principally in Los Angeles, Pasadena and Philadelphia. Capitalists in the latter city have only recently become interested, the present satisfactory results having been obtained with local capital.

The greater part of the credit for its development is due to Capt. C. H. Boyer, the well-known mining engineer, who has been a prominent figure in every mining camp in the West for the past thirty years. J. D. Thomson of Pasadena is vice-president of the company; Henry A. Greene, secretary, and Lane C. Gilliam, formerly of Spokane, mine manager.

The ore so far shipped has been sent to the Torreon smelter, and it is necessary to haul it, at a cost of $4.50 per ton, twenty-six miles from the mine to Pedricena, on the Mexican International Railroad.

Cyanide Plant for Quartette.

The big Quartette mine, leading producer of the Searchlight district, will immediately erect a modern 150-ton cyaniding plant for the treatment of its tailings, at a cost of $30,000. The Blaisdell Cyaniding Company of this city is now at work on the plans. Manager G. B. Wilson and the cyaniding company's representative having arranged all preliminaries on the ground this week. The contract will be let as soon as the plans have been accepted, probably early next week.

The mine is already equipped with a thirty-ton stamp mill, and during its operations of the past few years 60,000 tons of tailings have been saved. It is said that the average value is in the neighborhood of $6 in gold, and that 85 per cent. of the values can be saved, at a cost not to exceed 90 cents per ton. There is enough of this material to keep the new mill in operation continuously day and night for over a year.

London-Arizona Plans.

Charles E. Finney, president of the London-Arizona Copper Company, left for the East yesterday on business connected with his company. It owns 1280 acres in the Banner mining district, Gila county, Ariz., about ninety miles east of Phoenix, on the Phoenix and Eastern branch of the Southern Pacific, and has been in operation about eight months, with a record of about 4000 feet of development work.

The main workings consist of two main tunnels and a shaft connecting. These tunnels are projected from the face of Schneider Cañon some 3500 feet toward the center of the property.

Tunnel No. 1 has reached a length of 150 feet, the ore over the tunnel being sixty feet in width.

Tunnel No. 2 is in over 250 feet. The width of the ore body being something over 100 feet. The oxidized ores in tunnel No. 2 have shown in the roof of the tunnel 4 per cent. copper. The sulphides began to show at 175 feet.

A large, three-compartment shaft will be sunk at about 2500 feet from the entrance to these tunnels, and will connect with the tunnels at a depth of about 800 feet. Another shaft will also be sunk on some of the big ore bodies exposed on the Governor Curtin claim. These two tunnels and the shaft will open up at once about 160 acres of the total 1280 acres in the property.

The ore body occurrences are described as the same as those found at Bisbee and Clifton-Morenci, being large, tabular masses of limestone. The ore deposits are generally and technically termed "contact-metamorphic."

The ore in many of these openings runs from 5 to 20 per cent. copper. Along the leached zones, the copper runs from 2½ to 3 per cent.

The company has projected a modern blast furnace plant, with auxiliary reverberatories of an ultimate capacity of 3000 tons per day. The furnace capacity of the smelter will be 1000 tons. The furnaces will be 48x240 in dimension. Later on they will be connected up, making furnaces sixty feet in length. The twenty-foot furnace will have a capacity of 350 tons per day. The sixty-foot furnace will have a capacity of at least 1600 tons per day.

Dividend in Sight.

Dr. W. K. Robinson, vice-president and director of the Little Florence lease at Goldfield, left for Phoenix, Ariz., yesterday to attend the annual meeting of stockholders, which will be held today. A proposition to amend the constitution to permit of the funds of the company being used for the purchase of other property will be brought up for consideration. The control of the company is said to be somewhat in doubt, but, if the present management has sufficient strength, the proposition will be voted down and a dividend of at least $100,000 declared. The company has a cash balance of $110,000 and ore on its dumps of a conservative value of $800,000. This material is going forward to the Globe smelter of the American Smelting and Refining Company at Denver at the rate of 100 tons a day, and shipments will be steadily maintained until a 2000-ton contract has been filled.

Deal for Noble Mines.

C. Mills Titus returned by automobile from San Diego on Tuesday after making an inspection of the Noble mines, near Descanso. The property has been idle for two years, but is well known as one of the most promising gold mines in the lower part of the State. It is equipped with a modern five-stamp mill and all other necessary machinery, and has in the past produced several hundred thousand dollars. Mr. Titus and a few local mining men are figuring upon a deal for the property, with every chance of ultimate success. He returned to the mine by automobile this morning, accompanied by a well-known engineer, who will report to the prospective buyers.

Virgin Valley Oil.

J. V. Stewart, interested in the Mizpah Extension at Tonopah and the Greenwater and Death Valley mine at Greenwater, has returned to the city after a trip to Salt Lake City and the Virgin River Valley oil fields, where he controls 4480 acres in the heart of the district. He reports between twenty and thirty wells being put down, but operators having much trouble with tools in an overlying formation known as Trenton lime. The prevailing financial depression has had its effect upon the district, but the work so far accomplished has proved the existence of oil at a depth of approximately 500 feet. It is not found in commercial quantities, however, and drills are kept busy getting further depth. A report was current in the camp, as Mr. Stewart left, that a paying well, eight miles from the center of activity, had been brought in; but the story has not yet been definitely confirmed. Mr. Stewart returns to the fields today, and will take with him a rig from Fillmore. He expects to remain several months, prospecting his holdings.

Leadville's Output.

It is believed that the Leadville output for 1907 will approximate 900,000 tons of ore of a value of $12,500,000. These figures are below what the district hoped to attain, but are accounted for by the serious drop in the price of silver and lead.

Movements of Mining Men.

John S. Cook, the Goldfield banker, has returned to the camp after spending the holidays with his family at the Leighton Hotel.

James F. Harvey, consulting engineer and general manager of the Patsy Clark interests, returned to La Magistral and Los Morsa mines in Jalisco, Mexico, yesterday. The property employs 125 men, and has recently crosscut a body of fine ore 50 feet wide without finding the hanging wall.

H. W. Boyer of the firm of Boyer, Thompson & Co., brokers of Goldfield, is in the city. He is a member of the Los Angeles-Nevada Stock Exchange, and is in charge of the news service maintained between the exchange and the camp. He reports matters in a quiescent state in Goldfield, and believes the troubles will soon be permanently settled.

H. W. Bonne, a wealthy retired merchant of Spokane, is visiting the city, and will remain all winter. He has just returned from a trip to White Horse, Alaska, where he is heavily interested in valuable copper property.

Malcolm MacDonald, formerly closely connected with the Schwab interests in Nevada and elsewhere, is a visitor at the Alexandria. He is now devoting his attention to banking in Tonopah, and to his personal mining affairs throughout the State of Nevada. Mr. MacDonald was prominently identified with the promotion of the Tonopah Extension, Montgomery Shoshone and Greenwater and Death Valley.

SANTA MONICA.

SANTA MONICA, Jan. 2.—While there is no exact means of learning to the dollar the amount of the real estate transfers in Santa Monica during the year the estimates of the real estate dealers is that there was an average of more than one sale each day and that these represented a total consideration in excess of half a million dollars.

Santa Monica's postoffice receipts for the month of December were $1292.90, which exceeded the business for the corresponding month of last year by $150.54. The receipts for the quarter were $2181.10, being considerably larger than for the same quarter one year ago. As indicated by weight, the mail matter handled since July 1 shows a total of 14,829 pounds.

Residents of the Seventh Ward have organized a board of trade for the purpose of advancing the interests of the people of that section of the city. Officers have been chosen thus: J. F. Carstens, president; C. C. Schubert and J. Guntrip, vice-presidents; W. J. Sheely, treasurer; T. O. Sanderson, secretary. The directory includes the officers and S. Snow, R. S. Dow, M. Hudson and M. Langley.

STATEMENT OF THE CONDITION OF THE

Equitable Savings Bank

January 1st, 1908

ASSETS.

Loans as detailed below		$ 651,731.89
Bonds as detailed below		133,029.08
Bank premises		311,432.46
Safe deposit and other vaults		21,260.04
Cash and due from banks as detailed below		110,277.80
		$1,227,731.27

LIABILITIES.

Capital		$ 50,000.00
Surplus		43,830.39
Deposits:		
Term	$780,834.56	
Ordinary	143,270.25	
Special Ordinary	192,034.75	
Demand	8,098.05	
Cashiers' checks	9,662.87	1,133,900.88
		$1,227,731.27

DETAILS CONCERNING LOANS.

All loans are secured by first mortgages on real estate.
All securities are held by the Bank in its own vaults.
No loans are made to any officer or employee.

No. of Loans.	Per Cent. of Value Loaned.	Amount Loaned.	Value of Security.
177	Not exceeding 33 1-3 per cent.	$199,430.00	$ 948,365.00
62	Over 33 1-3 per cent., not exceeding 40 per cent.	103,635.00	271,200.00
184	Over 40 per cent., not exceeding 50 per cent.	348,466.89	746,375.00
1	Over 50 per cent., not exceeding 51 per cent.	2,200.00	4,300.00
424		$651,731.89	$1,970,240.00

No. of Loans.	Location.	Amount Loaned.	Value of Security.
418	Los Angeles County	$619,981.89	$1,808,240.00
3	Riverside County	20,250.00	125,000.00
2	San Diego County	3,000.00	15,000.00
1	Orange County	8,500.00	25,000.00
424		$651,731.89	$1,970,240.00

LIST OF BONDS

Held by the Bank in its own vaults.

Name.	Par Value.	Cost.
Monets School District	$ 500.00	$ 504.80
Cucamonga School District	1,000.00	1,012.00
La Verne School District	2,000.00	2,027.80
Long Beach City School District	12,500.00	12,673.75
Cahuenga School District	23,000.00	24,966.50
Newport Beach School District	3,000.00	3,028.50
Corcoran School District	6,000.00	6,746.40
City of Santa Barbara	14,500.00	14,725.90
City of Ventura	2,000.00	2,058.80
City of Orange	33,750.00	34,891.25
City of Monrovia	7,200.00	7,525.28
City of San Diego	21,000.00	22,871.10
	$126,540.00	$133,029.08

CASH AND DUE FROM BANKS.

Gold, Silver and Currency	$ 54,222.23	
Scrip	4,776.00	
Exchange for Clearing House	3,249.35	
In vaults of Bank		$ 62,247.58
In First National Bank, Los Angeles		30,829.53
In Crocker National Bank, San Francisco		2,096.81
In National City Bank, New York		15,073.88
Remittance account, various banks		25.00
		$110,277.80

The financial stringency in Los Angeles began October 28, 1907. Between that time and the present we have paid checks on "Demand" and "Special Ordinary" accounts without interruption. "Term" and "Ordinary" deposits have been subject to notice, but the necessities of depositors have in every case been provided for, even where the amount was large or where gold was needed. Notices of withdrawal maturing during December were anticipated, and, so far as called for, were paid in November. The Bank has taken out no scrip, called no loans, nor sold any securities. The assets of the Bank (except money in other banks subject to check through the Clearing House) have at all times been unencumbered and in our own possession. The restrictions on withdrawals are being gradually removed and we believe that within a very short time none will exist.

During the period mentioned there has been deposited $552,224.88, and $580,512.15 has been withdrawn, thus showing a net decrease in deposits of less than 2½ per cent. Two hundred and fifty new accounts have been opened.

For the confidence indicated by these conditions, the officers express their grateful appreciation.

The Equitable Savings Bank is organized under the law as an EXCLUSIVE SAVINGS BANK, and enjoys, together with the depositors, the full protection guaranteed to that class of institutions.

4 per cent. paid on Term Deposits (semi-annually).
3 per cent. paid on Ordinary Deposits (semi-annually).
3 per cent. paid on Special Ordinary Accounts (monthly).

The last named accounts are subject to check without presentation of pass books, and interest is computed monthly on lowest balance. It must be understood, however, that while no notice is being required on these accounts, and probably never will be, the Bank never waives its right to do so, if necessary.

DIRECTORS:

W. J. WASHBURN, President. J. O. KOEPFLI.
W. H. BOOTH, Vice-President. JOSEPH SCOTT.
P. F. JOHNSON, Cashier. G. E. BITTINGER.
FRANK P. FLINT. CHAS. S. BRADFORD.

SMASH! * * * * *

CLARET DRAWN BY JOLLY ROW.

SCRIBES MIX MERRILY IN AN OCEAN PARK "EATERY."

One Accuses the Other of Having Struck at the Accuser While the Latter Was Wearing Eyeglasses. Lovely Account of It by One of the Participants.

[SPECIAL CORRESPONDENCE OF THE TIMES.]

OCEAN PARK, Jan. 2.—As the result of a personal encounter this afternoon, A. W. Layne said he was signing a complaint for the arrest of J. A. Van Eaton, whom he charges with an assault. There has been bad blood between these two for several weeks. Layne is editor of the Journal, and Van Eaton is the Venice correspondent of the Los Angeles Examiner.

According to Layne's complaint, while he was seated in a restaurant eating his luncheon, Van Eaton approached him and struck him under the ear. The two then mixed and were separated with difficulty, as blood flowed freely from numerous scratches. The complaint charges that Van Eaton struck Layne while the complainant was wearing eyeglasses.

The Journal this evening printed the story by rounds and referred to Van Eaton as "a cowardly cur and a hair-brained crank." Van Eaton has expressed his determination to sue Layne and the Journal for libel.

POSTMASTERSHIP HIS.

According to telegrams received from Washington City, the fight for the postmastership of Ocean Park is over. Charles A. Stilson has received word from Senator Flint and Congressman McLachlan advising him that they have recommended him for the place. Mr. McLachlan, in his message, lets the other candidates down easily by saying: "Please have the fact announced in the papers that the other applicants may know." Mr. Stilson, who has been a resident of this beach for nine years, maintains a real estate, stocks and bonds office in Los Angeles. He has taken an active interest in politics and was offered the postmastership here more than a year ago, but did not care to accept it at the time.

FOR FIRE PROTECTION.

The City Trustees are giving consideration to the passage of an ordinance that is calculated to force the Board of Education to provide adequate fire protection for the Ocean Park schoolhouse. The object of the measure is to compel the school directors to install chemical and other fire-fighting apparatus to be used in conjunction with the hose and fire plugs of the organized fire department. The proposed legislation is out of the ordinary, inasmuch as it makes the members of the Board of Education amenable to punishment for violation of the law.

SAN PEDRO.

SAN PEDRO, Jan. 2.—The body of the man picked up on the beach near the breakwater in the outer harbor yesterday has not as yet been identified. For a time it was thought to be the body of Capt. E. A. Wolfe, who was lost from the launch Luke Kelley several weeks ago, but the clothing does not correspond to that worn by Wolfe at the time of his disappearance. The body is much decomposed and it is doubtful that identification will be possible.

The State Bank of San Pedro declared its twelfth semi-annual dividend on December 31, and placed enough funds to its undivided profit account to make the total of this item $27,000. The capital of the bank is $25,000.

Curtis Guild, Jr., was inaugurated yesterday for a third term as Governor of Massachusetts.

Central Department Store
600-610 S. Broadway Los Angeles

Your Money's Worth or Your Money Back.

January Sales

Stock taking already under way, is bringing to light many odds and ends of seasonable merchandise, which for the sake of speedy clearance Friday, have been priced 'way under original value. We're simply FORCED to make way for the spring stocks—which is your profit and our loss.

Our January Clearance Sales are creating the biggest sensation ever aroused over merchandise at bargain prices. Back of these sales are a number of very fortunate trade deals which enables us to give you even more for your money than we had thought possible.

Keep your eye on the "Central" store and these January Sales. A most important feature about them is the daily Date Sales.

Remnants Wash Goods, Dress Goods and Silks

Remnants of Shirting, Prints, Madras and Ginghams; worth up to 25c yard. — Choice at 9c yard

Choice at 10c yard — Remnants of Figured Swiss, Long Cloth, White Waistings, Voile and Organdie; worth up to 50c a yard.

Choice at 39c yard — Three to twenty-yard remnants of Silks and Velvets. Waist, skirt and dress lengths. Accumulated remnants from big Pre-Inventory Sales. Values up to 1.50 per yard.

REMNANTS OF DRESS GOODS—Black and all colors. Two, three, four and five-yard lengths. Regular values up to $3 a yard. — Choice, two lots 39c, 69c

January Sale of Men's Furnishings

75c NIGHT SHIRTS, 44c. Extra heavy muslin shirts, without or with collars; cut extra long and full. All sizes; regular 75c value. Friday at..... 44c

1.50 UNION SUITS, 98c. Merion and cotton form-fitting suits; exceptionally good garment. Regular 1.50 value for..... 98c

75c WOOL UNDERWEAR, 42c. Natural gray Merion shirts and drawers; finished nicely and made well. Worth 75c a garment. Choice at..... 42c

NECKWEAR, 23c. Men's pure silk four-in-hands from our regular 50c and 75c stock. Slightly soiled. Specially priced at..... 23c

7.50 Trimmed Hats..... 3.50

Large assortment of women's trimmed millinery. All new wonderfully stylish hats fresh from our own workrooms. Special styles, trimmed with large bows and wings; almost any color imaginable. Regular 7.50 values. Friday—second floor —priced at..... 3.50

18-in. Embroideries

Fine nainsook embroidery corset covering; 18 inches wide; eyelet, shadow, raised and open work embroidery in a variety of new and beautiful designs. You'll find nothing like it in Los Angeles. Regularly worth 45c and 50c per yard. In sale Friday—January Clearance Sales, choice, per yard..... 25c

Choice of any Man's Suit or Overcoat Worth up to $30..... 13.75

Remember Our Date Sales. 3c Sale Today.

James W. Hellman
161 N. Spring St.
224 New High St.
Dealer in
Water Pipe
Sewer Pipe and
Plumbing Material
PLUMBING DONE.

SONGS OF THE SUNDOWN LAND
The Superb and Unique Volume
"CALIFORNIA,
WHERE SETS THE SUN."
Writings of Eliza A. Otis,
(Mrs. Harrison Gray Otis.)
IN POETRY AND PROSE
Assembled, Grouped and Edited by Her Husband.

Over 200 large pages equal to 400 pages of the usual book size. Finely printed and bound.

POPULAR EDITION (in two parts under one cover) $3.00—equivalent to two $1.50 books. Postage — cents extra.

EDITION DE LUXE (in two parts under one cover) LEATHER, in two styles, green-and-gold and red-old-gold, $15.00—equivalent to two $7.50 books. Postage — cents extra.

Christmas orders will be promptly filled. The book is not published as a holiday volume, but an all-the-year-round book. At the same time it is peculiarly appropriate for a Christmas present.

Sent by mail. For sale at Times Office.

THE TIMES-MIRROR CO., Publishers.
TIMES BUILDING

THE HUB
154-156-158-160 N. Spring St. Los Angeles, Cal.
World Beaters for OVERCOATS

FREE

Save the coupons you get with purchases at Germain's and when they amount to $50.00 we will give you one of these handsome brass bound weathered oak liquor kegs absolutely free.

Wines For Eastern Shipment

$9 for two cases of assorted California wines 3 years old. Any combination you want.
$11 for two cases of fine 10-year-old California sweet wines.
$15 for two cases of assorted California wines, fine private stock 15 years old. Bottle of apricot brandy and one bottle of California brandy included.
$22 for two cases of our famous Gold Medal sweet wines, including one bottle of California champagne, one bottle of best brandy and one bottle of apricot brandy.

Phone Orders Filled — Edw. Germain Wine Co. 653 South Main St. — Mail Orders Filled
HOME EX 919 · SUNSET MAIN 919

YOU GET YOUR MONEY'S WORTH AT McWHORTER BROS.

Anti Pneumoni

2 Cents per hour
65 per cent cheaper than coal
60 per cent cheaper than wood
25 per cent cheaper than oil
100 per cent cheaper than the grip

PROF. LORRE'S Wonderful Heater
Exclusive Agents

McWHORTER BROS., 456 SOUTH SPRING STREET

The Times-Mirror Company.

H. G. OTIS.....President and General Manager.
HARRY CHANDLER.....Vice-President and Gen. Manager.
MARIAN OTIS CHANDLER.....Secretary.
ALBERT McFARLAND.....Treasurer.
PUBLISHERS OF

Los Angeles Daily Times

Vol. 32, No. 31. Entered Dec. 4, 1882.
Daily, Weekly, Sunday, and Weekly Magazine. Twenty-seventh Year.
EVERY MORNING IN THE YEAR.

THE NEWS—Our Associated Press service covers the globe, transmitting over 35,000 words daily, and covering specials. TERMS—Daily, Sunday and Weekly. By carrier, 6 months, $3.00; 1 year, $6.00. Daily, without Sunday, $4.50 a year; 6 months, $2.50. Monthly, 50c. Weekly, $1.50. TELEPHONES—Counting-room, Subscription Department, Editorial Rooms, City Editor, Press Room, Home, 6 lines, all for THE TIMES. ADDRESS—Eastern Agents, Williams & Lawrence, Brunswick Building, 4th Ave. and 20th St., New York; 12th Marquette Building, Chicago. Communications to Post Publishing Co., THE TIMES or Mail Box. Reporters' Room 256. Editorial Rooms, either L. Press, Supernumerative.

SWORN CIRCULATION—Daily, 52,000 average for 1906, 48,901; for 1907, 48,720; for 1903, 44,440; for 1902, 39,000; for 1901, 33,000; for 1900, 27,000; for 1899, 23,000; for 1898, 17,000; for 1897, 12,000; for 1896, 8,000; for 1895, 4,000; Sunday average for 1906, 62,000; for 1907, 63,120; for 1903, 58,000; Sunday average for 1906, 52,000; daily average for first 3 months of 1907, 34,000.

Yesterday's Regular Edition.....48,720

THE TIMES has a far larger bona-fide circulation than any local paper. For business purposes, thinking people realize its superior value. The greatest volume of home advertising, the finest display, the best classifications, the largest results to advertisers. Proofs cheerfully submitted.

Offices: Times Building, First and Broadway.

Entered at the City Postoffice as mail matter of the second class.

Part II: Editorial and Business—City and Country

Editorial Pot Points

The plethoric year's end dividends are only auguries of the good times to come.

We think recent events have proved that the great American disease is not the grip but the grab.

An Oregon woman is dead at the age of 119 years. Think of all the umbrellas she must have used up.

When a railroad once becomes Ryanized it is even in a worse fix than it would be were it to be Bryanized.

Some men are born great, some have greatness thrust upon them and some owe it entirely to their press agents.

Those disagreeable persons you meet these days are men who made a resolution that they would quit smoking.

If Taft should fall down Hughes will certainly be the man. And there won't be anything the matter with that, either.

The New Year starts out well. It is now three days old and there hasn't been a Denver editor mocked down yet.

"The Human Hair Workers' Union" has been formed in New York. It will doubtless affiliate with the Butter Makers' Union.

We hate to mention it, but we feel it our duty to warn those who are too happy that the Thaw trial will start in again next week.

A New York fortune teller says that prosperity is about to return. He would be a poor man at his trade if he couldn't foretell that.

The Japanese are now afflicted with the popular song craze. It's a wonder the brown man wouldn't pick up some of our good customs.

Nearly all the wives of the Cabinet officers wore Irish lace at the New Year's reception. Easy to know another election is at hand.

Khaldoh, the seer, predicts that New York will not go up in smoke. It would perhaps be impossible to get enough smoke for it to go up in.

George Ade may go into politics and he may succeed at it, but his fame will rest on the work he has done in behalf of the American language.

Southern California is not a land of one season as envious carpers assert. We have at least three seasons—Christmas, New Year's and summer.

When Wu Ting Fang returns to this country he will find that we are able to answer a great many questions that stumped us when he was here before.

The fine Italian hand of Thomas F. Ryan appears in the financial grief of the Seaboard Air Line. But you can bet anything you like that Thomas is losing nothing.

The birth rate in France continues to steadily decline while the country increases in wealth. We are afraid that France is not pursuing a good course, for all that.

The proposition to make every man account for the money he has acquired might prove bothersome; but we fail to see how any honest man could be discomfited by it.

The way to quit smoking is to do it gradually. Take example of the Irishman who said to the soldier: "Play the Boyne Water till I see how much of it I can stand."

Vaudeville entertainments were given in the Chicago jails on Christmas Day. Why should crime be exhibited before criminals who are undergoing the process of reform?

The newspapers have not yet begun to select a cabinet for Taft. They have probably come to the conclusion that Taft is the kind of man who will attend to that himself.

The Mosquito Indians are in revolt against the government of Nicaragua. If there are as many of them as their name would indicate Nicaragua may as well hike for the deep waters.

The American Consul at Berne, Switzerland, has written a poem in which he speaks of "a bat with a twilight brain." Any American who has been on a bat will easily understand the reference.

Mr. Bryan makes $50,000 a year as a lecturer. Why on earth he wants to tie himself down to a hard job like the Presidency for the same money is more than a reasoning person can understand.

One of the season's plays is called "Going Through the Rye." After the curtain falls the male members of the company doubtless witness a performance of coming through with the rye.

The old year started in with a wave of appalling disaster, crime and death. The contrast that we now witness ought to make the New Year look good to everybody but lawyers and undertakers.

Rumored that Mr. Harriman will now take over the Seaboard Air Line. Say what you will, he'll make it pay dividends to the stockholders. E. H. is great on rehabilitating broken-down roads.

The Salvation Army will give anybody who wants it a plate of soup and several slices of bread for 2 cents. The offer will doubtless be accepted largely by people who fear bad times and have money hoarded away in their stockings.

The St. Louis Globe-Democrat is astounded to learn that California has placed an order for 200,000,000 tin cans. Well, you see, it is a fad among Californians for almost every man to own three or four dogs in cans to make believe he is poor.

LET US GET AT THE TRUE REPUBLICAN SENTIMENT.

The most important matter before the American people this year is the election of a President. The most important duty of the Republican party is to get the right man nominated. Give the party the right standard-bearer and the people will elect him by a rousing majority. With a man at the head of the ticket who does not represent to the full the Republican principles and policies of the year 1908, the result would be in doubt.

Here in California we are concerned with sending to the national convention a delegation of true and tried Republicans pledged to nominate a man who will truly represent the party and stand for advanced Republicanism, unmixed with any notions which properly belong to parties other than the Republican.

What is needed now is a full and prompt expression of Republican sentiment. There is no doubt as to what the people wish. California Republicans are almost unanimously for the Roosevelt administration, for the Roosevelt policies, with such modifications in those policies as conditions in the years 1909 to 1913 may call for. The Republican party of this State want no reactionary candidate. They wish for a true successor to Theodore Roosevelt, since the President himself has refused to stand for reelection.

Nor is it desirable that there should be any division in the party ranks. There are no side issues to take into account, no material differences of view to separate us one from another. The issue is clear cut, as simple as unity itself, and should call together in one united host all the Republicans of this State who are worthy to claim the name. With few and unimportant exceptions they are for the Roosevelt type of administration, and to secure this they nearly all agree that William H. Taft is the man to head the ticket. If there is any contrary sentiment in the party in California, we do not know it; and if there is, let us learn what it is at once. Who is against Taft?

There is no election at which an expression might be had. A thorough organization of the party is the right recourse. This way is simple and easy, and will be efficacious if put in practice. The Assembly districts are the subdivisions through which such organization may naturally be accomplished. Republican clubs afford the proper machinery. There are a large number of these clubs already in existence. There should be one or more in every Assembly district in proportion to population and territorial extent, so that every member of the party may have opportunity to ally himself with the regular organization. For admission to these clubs there should be but one test—that of the primary. Let no "banner with a strange device" be raised by latter-day pretenders, coupled with an impudent demand that veteran Republicans march under it or suffer party expatriation. Let the applicant prove his Republicanism and on this admit him. Let there be no entrance fee, no dues, no compulsory tax of any kind. If here and there one voter is unable to contribute, there will be enough ready, willing and able to meet all necessary expenses, which are small anyway.

Republicans must be alert to the devices of the enemy who will seek entrance into our ranks, flaunting side issues, to get up a factional organization under the false pretense that something is in danger. A faction, a small minority of the party—including even some persons who do not belong to the party—is out in a vicious attempt to confuse the people and split the party. These people are made up largely of renegade Democrats, Populists and "new lights" of all shades of flame. They did all the small mischief in their power to defeat the Republican ticket at the last State election, in a vain effort to elect one of their own radical clique Governor of the State. They are using the cry of danger to the direct primary law, a false pretense to reach a goal which is no more nor less than seizing control of the party for their own political advancement. Turn a deaf ear to them, or reply that there is no effort on the part of any section of the party to oppose the primary election law. The party is for it heart and soul, and the official records prove the fact.

With a thorough organization of the Republicans of the State in regular Republican clubs, let a vote be taken showing the preference of members for President of the United States; and early enough, say during the first week of April, let such votes be forwarded to the secretary of each Republican county committee, duly tabulated. This regular official of the party may then tabulate the whole county Republican club vote and send this to the State Central Committee, duly certified. The State vote being counted, the State Central Committee may then send the result of the decision to the State convention assembled to elect delegates to the national convention. Thus these delegates will be duly informed of the will of the party and pledged to carry it out in selecting a candidate for the Presidency.

There is nothing factional in this plan. There is no personal interest involved in it. No ambitious politician can use it to further his own ends. It will truly represent the real sentiment of true Republicans, and all should be glad to reach that right result. No simpler plan, no fairer one, could be devised. In this way every Republican in the State may express his sentiments. The organization will be a splendid vantage ground from which to conduct the campaign. With a candidate who fully represents party views, the enthusiasm will be lively for his election. Every Republican in the State will feel that he has had a direct hand in the selection of the head of the ticket, and will naturally wish to see him made President.

As said above, The Times has no doubt that a canvass of sentiment will demonstrate the overwhelming popularity of Secretary Taft. For months The Times has been urging the formation of Taft clubs in California, and many of these have been formed. The members of such clubs could and should vote in any poll that is made as herein outlined.

The Times waives none of its fixed views as to the exercise of personal independence, it respects the voter who at the polls refuses to swallow an obnoxious ticket; but in the matter of the selection of a standard-bearer the will of the whole body of Republicans must be supreme. The national convention, duly assembled, is the Supreme Court of the party.

But it is presumptuous, impudent, false and preposterous for a small faction of the party to bob up with the claim that they have more intelligence, wisdom, patriotism and virtue than the party has. The converse has been made a proverb based on human experience. Such impudence is the more preposterous when so many members of the faction are raw recruits from the ranks of the enemy and have so recently tried to wreck the party which they now wish to control.

A French editor visiting New York has declared that all that prevented war between the United States and Japan was the refusal of France to lend either nation the necessary funds to carry on the fight. We'll bet that John W. Gates will bet this fellow a million that he doesn't know what he's talking about.

How would it be to trade off all the Chinese highbinders to her Serene Majesty, the Empress Tsi An, in exchange for as many of the right kind of Chinamen? She knows how to take care of the former and we need the latter in our business.

The trouble with the water wagon is that it persists in going slow when it passes a saloon.

A WORLD BEATER.

COFFINED HIS BIRTHRIGHT.

Nowadays to be queer is to be as common as a millionaire; certainly eccentricity is no longer an attribute of genius. The real leaders of today, the men of power, of gigantic intellect, who have won the heights by use of mental force, are quiet and unaffected and disprove the theory that great minds are to madness near allied. It is our millionaires who are odd.

Benjamin Hadley of Somerville, Mass., accumulated over $1,500,000 before Death appeared to him a few days ago in the guise of the ferryman. The fact that he was a millionaire causes little remark. That he attained the age of 90 years may or may not be explained by the fact that he was a bachelor. He was born in Somerville and it is said that only on one occasion did he travel beyond the greater Boston district. It is related of him that he never joined any kind of organization, never had his life insured, never purchased a ticket for any sort of entertainment, never ate a meal in a hotel or restaurant, did not spend more than one dollar in his entire life on car fare, and had not voted for forty years.

But Hadley's real fame, according to the newspapers of his home town, rests on the fact that he spurned the use of collars. What an ennobling example to the younger generation, and how splendid an epitaph at the end of ninety years spent in accumulating a million: "He never wore a collar!" Compare that with the message left by a man who died poor in this world's goods but rich in its love: "To be honest, to be kind—to earn a little, and to spend a little less, to make upon the whole a family happier for his presence, to renounce what shall be necessary and not to be embittered, to keep a few friends, but these without capitulation—above all, on the same grim condition, to keep friends with himself."

How does this millionaire measure up to that? Judged by the canons of Robert Louis Stevenson his life was a failure. He must have held himself aloof from his fellow-men, and it is impossible to think of him as having been able to keep friends with himself. The evil that men do lives after them, and certainly if any persons who read the details of Hadley's career are tempted to go and do likewise, his eccentricity—as it is politely called—will not be without its malign influence.

Of course, we can pass over with a smile such harmless peccadillos as disdaining collars and refusing to feed nickels into the greedy maws of street car companies; but the man who does not vote is recreant to his citizenship. This millionaire stood aloof for forty years. Judged by the monetary standard of the times, he did not bury his talent, but now, when his country comes to scan his career, it remembers him, not as one who amassed wealth, but as one who deliberately coffined in early life part of the birthright of the free-born.

THE FARTHEST WEST?

As we break into this new year all signs point to good times for the Farthest West. Whatever may happen to the rest of the world, this great slice of the United States lying along the Pacific Ocean is all right.

From the most northerly point up in the State of Washington, a generation ago the cry of the few scattered colonists was the Chinook Indian word, "Alkai." This means in English "by and by." There is no part of the Great West today which is a by-and-by country. From the Straits of Fuca to the Mexican border it is the pulsating, living country of today.

When the next census is taken, the three States lying along the shores of the Pacific Ocean will show a total population of probably 6,000,000. At any rate it will be an increase of 100 per cent. over the figures for 1900. If we cross the most westerly great chain of mountains running from north to south inland from the ocean shores, we shall find in the great valley between this range and the Rockies, all along from the Canadian to the Mexican border, a similar growth of population during the last seven years, and the promise of a continuance of this growth until the decade shall end and another census be taken. Arizona, a generation ago, had no such promise as that presented by the great Territory of Washington, with its wonderfully extensive plains of rich agricultural lands, its great streams and forests, its mineral deposits, all a prophecy of a great State in the time to come. Arizona was a negligible quantity in the minds of Americans fifty years ago. There we see a development of agriculture not quite parallel to that in Oregon, Washington and California, but one decidedly surprising to those who knew the Territory half a century ago. But in mineral wealth this Territory is proving itself a perfect treasure-house of the nation. Her mineral output in the year just closed brought back into that Territory $67,000,000.

There is no imaginable concatenation of adverse circumstances possible during the rest of this decade to seriously retard the growth and development of this greatest Farthest West. Whatever happens on the eastern slope of the Rocky Mountains and easterly from there to the Atlantic Ocean, there will surely be continued growth of population and development of wealth on everything from the topmost peaks of the Rocky range westward through the great interior valley, and over the slopes of the Sierra Nevadas, both east and west, and onward to the shores of the Pacific. The new lands are forever the lands of promise. The resources of the Eastern States are not yet half developed, but their development is so far ahead of anything known in the West that population there already begins to crowd, each person treading on the heels of another, in hopes of some movement of the procession which will give an opportunity of employment to persons and for investment to superabundant capital. There is room for all west of the great Rocky range to the Pacific Ocean to find profitable employment for hands, heads and wealth, and leave abundant opportunities for new population. Of course, in saying this one is contemplating persons of mental and physical energy, with skill to do something, either directly or through directing others, with initiative and courage.

Turn to what point of the subject one will, everything promises the brightest and best for this great western country, from its farthest northern boundary at Canada to its most southern one at Mexico. At the present time the winter influx of tourists and homeseekers is as great as ever known before. Next summer the fleet of peace compellers will be here in our own waters. We may look for the very largest streams of visitors to the Coast next summer. Continually, every year, Southern California is becoming better known as a most desirable summer resort, this reputation being a decided rival of that as a winter resort. The interior valleys between the great mountains, with torrid summer suns, send us armies seeking cool summer breezes. The presence of the fleet at different points along the Coast next summer will draw an unusual number of such visitors.

The tourist trade is a thing no intelligent inhabitant of Los Angeles will for a moment underrate, even if it were only as tourists that our visitors came. But the greatest value of this tourist inflow is that those who come to briefly visit learn to love the land, with its blue sky above, its green fields below, the purple mountains on one side lifting their peaks into the clouds and the blue rippling ocean on the other side, making music day and night along the coast; a spell of fascination falls upon them, with the result that they become permanent residents of the country.

THE GREAT ENTERPRISE OF THE YEAR.

The one great programme before the city of Los Angeles for the year 1908 is to make a good beginning in the most important task of driving the tunnels and digging the ditch which is to bring the Owens River water 240 miles from where the snow line ends upon the eastern slopes of the Sierras, across hills and deserts, to make glad this city by the western sea.

Every obstacle arising from circumstances over which we had no control, and which therefore might have been immovable, is likely to disappear under natural laws without our lifting a finger. It has been plain since this great undertaking was first broached that it would be difficult to obtain sufficient labor to dig this ditch and drive these tunnels and perhaps more difficult to obtain money by the sale of bonds in eastern financial centers. The enormous pressure of unmatched industrial activity all over the country during the summer past created much anxiety in the minds of the city authorities and of all our intelligent citizens as to where we were to get the labor to do this work and the cash to defray the great expense. Through a fortunate stroke, the State of California (thanks to Gov. Gillett.) took one-half of the first issue of our aqueduct bonds, furnishing $510,000 ready money, an ample amount for starting the work with a big anger.

There is no occasion to worry about selling additional bonds as more funds are required. The old saying about the "ill wind" seems well borne out in this case. There will be during the coming year no such a pressing demand for either men or money as there was in the year just closed. In spite of the momentary difficulty about getting money in the United States, and the unusually high rates of interest prevailing everywhere, it is the opinion of all those whose business is the handling of finances and the studying of financial laws that in a few months money will be a drug on the market and interest rates exceedingly low.

Why does this view prevail? Because it is the law established by all previous experience. A money crisis or flurry or panic, whichever we may please to call it, is always followed by a time of abundant funds, high interest rates very quickly giving place to rates exceedingly low.

Look at the panic of 1884. Call money in New York in June of that year touched an extreme point of 18 per cent. In July it was 6, by August it fell to 3½, and remained at that rate for the rest of that year, with the exception of October, when it swayed back to 4 per cent. for a few days. With the opening of 1885 call money fell to 2 per cent. and prevailed at from 2 to 3½ for many months thereafter. Turn to the panic of 1893, much more severe than that of 1884. The climax came this time in June, when call money in New York touched 74 per cent. In July it went to 72, continued as high as 51 in August, but in September dropped to 7, in October to 3, in November to 2, in December to 1¼, and during the opening months of 1894, from January to April, both inclusive, the rate ran at 1¼ per cent. In 1903 there was a little less severe money stringency. In June of that year money was 4½ per cent., but in the flurry in July went as high as 10 per cent. The conditions were not quite like those in the two former years analyzed. The recovery was quicker, call money in New York in August dropping to 2½ per cent. There were fluctuations during that year, sometimes call money going as high as 9 per cent. But in the opening of 1904 came an entire relaxation. In January money was 6 per cent., February 2, continuing at that rate in March and dropping to 1¾ in April.

So it has been in every period of money stringency. The panicky feeling among the people draws large sums of money out of the banks and locks it up where it is unavailable for any purpose. This forces the banks to various expedients to procure money, as during the last three months, when by importing $107,000,000 of gold and by increasing the bank circulation, we added to our stock of money over $200,000,000. Already the panic is relaxing its grip on people's minds and in a very few weeks all the hoarded money will be back where it belongs, in the banks, the whole stock increased by this sum of over $200,000,000 procured in other ways. With much less demand than six months ago, in three or four months hence this increased supply of money will cause a decided drop in the rates of interest.

By the time the $510,000 procured from the State by the sale of Owens River aqueduct bonds is spent it will not be surprising if Los Angeles 4 per cent. aqueduct bonds command a considerable premium in the New York market.

There is no time to be lost in prosecuting this work. We are growing fast and need the water. One-half of the rainy season has passed, giving us in this city a precipitation of but a small fraction over two inches of rain. The normal precipitation would be nearly four times that amount. There is no necessity of becoming alarmed. Three months of the rainy season lie before us, and while this is about half of the rainy period in duration of days, it is the portion when we may expect a considerably larger rainfall under normal conditions than in the first half of the season. We shall probably get a sufficient amount of rain before the end of March for all crop purposes. But even should we get fifteen or sixteen inches of rain as a total for the year, the precipitation has been so moderate most years for seventeen past that the natural reservoirs in and back of the mountains have been considerably lowered. Should we be visited by a series of comparatively dry years, at the end of five from today the water supply of this city would not be sufficient. If we get the Owens River water delivered in San Fernando Valley by the end of 1913 we shall have to prosecute the work with all due diligence.

GOING THE ROUNDS.

"How will you know when you have really crossed the pole?" said a Washington débutante to Walter Wellman.

"Oh, that's easy," responded Mr. Wellman, carelessly. "The north wind will become a south wind."

The late Bishop James Newburn Fitzgerald, in an address in St. Louis, once declared that sympathy, far more than eloquence or learning, made for success in the ministry.

"Too many of us, through lack of sympathy," he said, "say the worst, the most inappropriate things. Thus a young Baptist friend of mine, condoling with a housebreaker in a jail, droned: 'Ah, my friend, let us remember that we are here today and gone tomorrow!'

"'You may be; I ain't,' the housebreaker answered shortly."

It is difficult to live up to a reputation as a humorist. J. Adam Bede seems to be able to do it, and every year the country has several good laughs over some of his Congressional witticisms. Recently he called on the President, and as he had a favor to ask, he thought it a good scheme to take his son (or was it eight?) boys with him. In Indian file they entered the President's office, and it was some time before Roosevelt noticed the youngsters.

"Well, well," in his characteristically enthusiastic way, "what have we here, Bede?"

"Oh, answered J. Adam, with utmost gravity, "this is my own string of Bedes."

HOROSCOPE FOR

Friday, January 3, 1908.

As one who hides his face, the sun grows dark,
And evil takes the grim prediction mark.

The year's first new moon rises tonight after having eclipsed the sun. The effect of this eclipse will be long continued. Serious troubles in Afghanistan and India may be looked for ere the year ends. Earthquakes are threatened in Central Europe.

The middle of the sign Virgo will be rising and Mars and Saturn setting in the seventh house.

These two planets will be exactly culminating at New York and the luminaries with Uranus exactly rising. This is ominous of some sudden terror and affliction in the great city of its vicinity.

Heavy storms along the Atlantic Coast are foreomened. Trade will flourish during the next months.

In the Far West Mercury, setting, afflicted, threatens annoyance and troubles with public enemies. A great outrage is foretold along the Pacific Coast and in San Francisco a high functionary is in danger of disgrace and ruin.

Mercury is in benefic aspect with the moon this day. The sign is favorable for writing important letters, dealing with lawyers and for traveling.

Influences are especially auspicious in the morning.

Beware of fire this day.

The woman whose birthdate this is will probably go on a journey before the year is out. The auspices are good, especially if the decision or start is made on a Saturday.

The man whose birthdate is today must use great care to keep his business together. Changes are predicted. Those in employ must be most cautious.

The girl born today is destined to a strange and eventful life. Her career will be brilliant, though not always fortunate.

The boy born this day will have within him the power to convert obstacles into stepping stones. He must learn, however, to use patience as well as cleverness.

It is the simple truth that Mr. Foraker has practically no strength beyond the limits of Ohio, so that he could make little progress toward convention support even if he had his State solidly with him. It must be regarded as the case that his motive in coming out as he does is to beat the Taft movement and cripple the canvass of his rival by showing the country that Ohio is not united in the cause of the War Secretary.—[Buffalo News.

Tubular Chime Hall Clocks
Imported French Clocks
Traveling Clocks
Repeating Clocks
Bronze Clocks
Gilt Clocks
Onyx Clocks
Year Clocks
Office Clocks
Alarm Clocks
Clocks of Every Description
Clocks at all Prices

Montgomery Bros.
:: Jewelers ::
Spring Street at Third

Income Paying Investments
Are the best restorers of confidence and Units of Trustee Properties are the best Income Investments. They stand the test of present conditions. They never pass a dividend day and they steadily grow in value. Ask for Booklet No. 5.
The Trustee Company of Los Angeles
357 S. Spring Street

MUSIC AND THE STAGE.

Is Hammerstein hard pressed?

That's a question that has had New York guessing for the past week or two, for he has issued a stirring appeal for help on the Manhattan opera question.

His financing of grand opera on such ambitious would be hard enough for any impresario during Wall street's dry weather, but in time of stress and storm it becomes well nigh impossible.

Hammerstein, says Hammerstein, has caused him an enormous and unexpected extra outlay.

In securing for my subscribers such addition to my already existing incomparable forces (he writes) at an enormous salary, and at a time when business depression is affecting in no small degree the attendance of all theatrical and operatic performances, I am compelled to remind not alone my subscribers, but also the opera-loving public of the necessity, if not duty, of their strongest possible support to my efforts.

Commercialism and monetary gain have never been associated with my undertaking for a moment; my enthusiasm for the cause, my desire to add to the musical greatness of our city and its educational results, are the only factors prompting my position.

I have absolutely and positively no associates of any kind; not one dollar of any one else's money is invested in this gigantic work.

As wealth is computed today, I am not even a wealthy man. Around me, a single, solitary figure, is the institution of operatic productions supported and conducted by most of the most unlimited means. If I am instrumental in improving the standard of grand opera at my expense, I am entitled and have a right to demand a great a support as is accorded any other institution.

The existence of but one opera-house in New York can only result in retrogression of art and will bring opera singers into a position of servility to those who remain willing to distribute social favors and exhibitions.

"Any other attitude on the part of the public is but a humiliation to me and to my artists, compelling me in the future to give either none or but a few short weeks of opera in this city, and divide the balance of the season between Boston, Philadelphia and Chicago, which cities are ready to furnish complete guarantees. I don't want to be merely 'patronized,' or 'helped along.'"

TAKING.

'MIDWINTER" MAKES BIG HIT

SECOND EDITION IS DEMANDED IN RECORD TIME

First Issue of One Hundred Thousand Copies Lasts but a Day and Presses Hum to Fill New Orders. Newsboys Reap Harvest in Sale and Trains Carry Enormous Load.

Little more than twenty-four hours after the first 100,000 copies of the handsome Midwinter Number of The Times were off the presses, the big special edition was exhausted through local sale and orders from out of town. A second edition of 10,000 copies was made immediately necessary, and others will follow as needed to fill the demand. Never before has this popular annual, brimming from cover to cover with interesting facts, entertaining descriptive matter and beautiful views of the Great Southwest, met with such instant favor.

Probably the most striking feature of the sales this year is the fact that thousands of orders have been received for the number from people throughout the entire United States, in Mexico, Canada and abroad. In many instances these orders are from people who have spent winters in Los Angeles and who thus have come to know what to expect in the Midwinter Number. Yet to these have been added other thousands, who have the "California fever," and whose attention has been attracted to the "Midwinter" by advertisements placed in a chain of eastern newspapers.

This great big missionary that goes out by mail to the waiting ones in the east can only whet the appetite of the recipients for a genuine taste of the wondrous "land of the afternoon," and it is not too much to say that it will bring many here who otherwise could not have come.

As usual, the Midwinter Number has made itself conspicuous on the streets downtown there is not a corner mail box that is not piled high with the papers in their bright wrappers, sent by lovers of Los Angeles and Southern California to relatives and friends in distant places. Newsboys have reaped a silver harvest in the sale of the special number. Thousands of copies have been sold over the counters of The Times counting-room. Wagon after wagon has made the trip from First street and Broadway to the main postoffice with sacks stuffed to the bursting point with papers. News stands have been unable to hold a supply sufficient to supply the call.

On all sides the comment is heard that this is the best "Midwinter" ever issued. It is bigger and better than ever before. It contains more beautiful pictures and far more reading matter of a reliable and interesting nature than ever in the past has been set forth in any publication.

An extremely valuable addition has been made to the original number by the inclusion, beginning yesterday, of four pages of pictures and text descriptive of the magnificent Tournament of Roses on New Year's Day at Pasadena. This supplement is added without any extra cost to buyers of the number, and it is a most popular feature. That such a festival of flowers should be held in the middle of winter, with a wealth of blooms and in a day as of summer in the East, is proof enough of the delight of our wondrous climate.

FOREST RESERVE ENLARGED.

According to official notification received at the local office of the forestry service, the Southern California reserve has been extended from the Sierra Madre range to the edge of the foothills, and from Soledad Cañon to Cajon Cañon. This addition to the reserve of more than 78,000 acres makes it one of the largest in the West. The rangers will have increased jurisdiction, and will be in a position to prevent the spread of fires from the foothills up the mountainsides. Heretofore, the rangers had no authority in the back foothill region, and their efforts to prevent fighting of fires gave rise to endless disputes between the m and settlers and campers.

Whooping Cough.

Chamberlain's Cough Remedy will greatly lessen the severity of whooping cough. It liquifies the tough mucus, making expectoration easy and keeps the cough loose. Any tendency toward pneumonia or other serious results is promptly counteracted.—[Adv.

r aqueduct bonds is spent,
If Los Angeles 4 per cent.
l a considerable premium

lost in prosecuting this
fast and need the water.
son has passed, giving us
n of but a small fraction
The normal precipitation
ns that amount. There is
alarmed. Three months
fore us, and while this is
ried in duration of days,
may expect a considerably
nal conditions than in the
We shall probably get a
before the end of March
but even should we get
of rain as a total for the
s been so moderate most
that the natural reser-
mountains have been con-
we be visited by a series
s, at the end of five from
f this city would not be
Owens River water deliv-
ley by the end of 1913 we
he work with all due

E ROUNDS.

en you have really crossed
gion débutants to Walter

nded Mr. Weilman, care-
will become a south wind."

Newburn Fitzgerald, in an
declared that sympathy,
r learning, made for wuo-

gh lack of sympathy," he
most inappropriate things,
d of mine, condoling with
droned: 'Ah, my friend,
are here today and gone

the housebreaker answered

a reputation as a humor-
to be able to do it, and
several good laughs over
witticisms. Recently he
nd as he had a favor to
scheme to take his six
with him. In Indian file
's office, and it was some
ond the youngsters.
reluctantly enthusiastic
Bede!"
with utmost gravity, "this
."

PE FOR
ary 8, 1908.
e, the sun grows dark,
unction marks."
n rises tonight after hav-
effect of this eclipse will
e troubles in Afghanistan
for ere the year ends.
d in Central Europe.
Virgo will be rising and
the seventh house.
exactly culminating at New
ith Uranus exactly rising.
sudden terror and affliction
ality.
Atlantic Coast and fore-
h during the next months.
, uniting, afflicted, threat-
s with public enemies.
long the Pacific Coast and
inctionary is in danger of

pect with the moon this
for writing important let-
and for traveling.
auspicious in the morn-

date this is will probably
year is out. The auspices
decision or start is made

is today must use great
together. Changes are
y must be most cautious.
destined to a strange and
will be brilliant, though

will have within him the
into stopping stones. He
use patience as well as

at Mr. Forster has prac-
the limits of Ohio, so
progress toward conven-
d his State solidly with
d as the case that his
dence is to beat the Taft
canvass of his rival by
Ohio is not united in the
r.—[Buffalo News.

Chime
locks
nch Clocks
Clocks
Clocks
locks
locks
locks
locks
Clocks
Description
ll Prices

ry Bros.
ers ::
at Third

Investments
rs of confidence
Properties are
estments. They
esent conditions
ividend day and
in value. Ask

y of Los Angeles
g Street

MUSIC AND THE STAGE.

s Hammerstein hard pressed?
That's a question that has had New
k guessing for the past week or
, for he has issued a stirring ap-
l for help on the Manhattan opera
ses.
he donning of grand opera on such
enterprise would be hard enough for
y impresario during Wall street's
y weather, but in time of stress and
n it becomes well nigh impos-
ible.
Hammerstein, says Hammerstein, has
ed him an enormous and unex-
ted extra outlay.
"In securing for my subscribers such
ditions to my already existing in-
mable forces (he writes) at an
ormous salary, and at a time when
ere depression is affecting in no
ll degree the attendance at all
sical and operatic institutions, I
n compelled to remind not alone my
scribers, but also the opera-loving
blic of the necessity, if not duty,
their strongest possible support to
ir backs.
"Commercialism and monetary gain
ve never been associated with my
ndertaking for a moment; my en-
usiasm for the cause, my desire to
d to the musical greatness of our
y and its educational results, are
e only factors prompting my posi-
n.
"I have absolutely and positively
guarantee of any kind; not one
llar of any one else's money is in-
sted in this gigantic work.
"As wealth is computed today, I am
t even a 'wealthy' man. Arrayed
inst me a single, solitary figure, is
e question of operatic pretensions
ised and conducted by men of
most unlimited means. If I am in-
mental in improving the standard
grand opera at my expense, I am
ad and have a right to demand
eat a support as is accorded any
her institution.
"The existence of but one operahouse
New York can only result in retro-
ession of art and will bring opera
o into a position of servility to
se who remain willing to distribute
eat alms, in lieu of the manifesta-
n of their distinguished social as-
ations and exhibitions.
"Any other attitude on the part of
e public is but a humiliation to me
d to my artists, compelling me in
e future to give either none or but a
w short weeks of opera in this city,
d divide the balance of the season
tween Boston, Philadelphia and Chi-
go, which cities are ready to furnish
ancial guarantees. I don't want to
merely 'patronized,' or 'helped
ong.'"

TAKING.

"MIDWINTER" MAKES BIG HIT

SECOND EDITION IS DEMANDED IN RECORD TIME

Five Issue of One Hundred Thousand Copies Lasts but a Day and Presses Hum to Fill New Orders. Railways Reap Harvest in Sale and Trains Carry Enormous Load.

Little more than twenty-four hours after the first 100,000 copies of the handsome Midwinter Number of The Times were off the presses, the big special edition was exhausted through mail sale and orders from out of town. A second edition of 10,000 copies was made immediately necessary, and others will follow as needed to fill the demand. Never before has this popular annual, brimming from cover to cover with interesting facts, entertaining descriptive matter and beautiful views of the Great Southwest, met with such instant favor.

Probably the most striking feature of the sales this year is the fact that thousands of orders have been received for the number from people throughout the entire United States, in Mexico, Canada and abroad. In many instances these orders are from people who have spent winters in Los Angeles and who thus have come to know what to expect in the Midwinter Number. To these have been added other thousands, who have the "California fever," and whose attention has been directed to the "Midwinter" by advertisements placed in a chain of prominent newspapers.

The great big missionary that goes by mail to the waiting ones in the east can only whet the appetite of the recipients for a genuine taste of the wondrous "land of the afternoon." It is not too much to say that it will bring many here who otherwise would not have come.

As usual, the Midwinter Number has created a most conspicuous on the streets. Nowhere in there is not a corner mail box that is not piled high with the papers in their bright wrappers, sent by lovers of Los Angeles and Southern California to relatives and friends in distant places. Newsboys have found a silver harvest in the sale of the special number. Thousands of copies have been sold over the counters of the Times counting-room. Wagon after wagon has made the trip from First street and Broadway to the main office with sacks stuffed to the bursting point with papers. News agents have been unable to hold a supply sufficient to supply the call. From all sides the comment is heard that this is the best "Midwinter" ever issued. It is bigger and better than ever before. It contains more beautiful pictures and far more reading matter of a reliable and interesting nature than ever in the past has been put forth in any publication.

The extremely valuable addition has been made to the original number by the inclusion, beginning yesterday, of several pages of pictures and text descriptive of the magnificent Tournament of Roses on New Year's Day at Pasadena. This supplement is added without any extra cost to buyers of the number, and it is a most popular feature. That such a festival of flowers should be held in the middle of winter, with a wealth of blooms and greenery as of summer in the East, is enough of the delight of our glorious climate.

FOREST RESERVE ENLARGED.

According to official notification received at the local office of the forest service, the Southern California reserve has been extended from the San Gabriel range to the edge of the desert, and from Soledad Cañon to Mint Cañon. This addition to the reserve of more than 78,000 acres will be one of the largest in the state. The rangers will have increased duties, and will be in a position to prevent the spread of fires from the desert up the mountainsides. Heretofore, the rangers had no authority in the back foothill region, and their efforts to prevent fighting of forest fires to endless disputes between the government and settlers and campers.

Whooping Cough.

Chamberlain's Cough Remedy will lessen the severity of whooping cough, it relieves the tough mucus; promotes expectoration easy and keeps the system loose. Any tendency toward pneumonia or other serious results is counteracted.—[Adv.

THE MARK OF GOOD CLOTHING KNOW US FOR BEST VALUES

JANUARY REDUCTION SALE

How's This For Real Savings?

Our General Reduction Sale begins today. Sweeping price concessions all over the store, in all departments.

33 1-3 per cent off all Men's Suits (excepting dress clothes and uniform suits.)

33 1-3 per cent off all Men's Overcoats and Rain Coats.

20 per cent off all Men's Hats and Caps (except Stetson's.)

25 per cent off all Men's Furnishings (except agency goods.)

20 per cent off all Boys' Clothing.

20 per cent off all Boys' Furnishings.

20 per cent off all Boys' Hats and Caps.

33 1-3 per cent off all Trunks, Bags and Suit Cases

33 1-3 per cent off all Girls' Coats.

300 pairs Men's $3.50 and $4 Shoes $2.45.

400 pairs Boys' $2.50 Shoes $1.95.

300 pairs Little Gents' $2.00 Shoes $1.65.

See our larger advt. page 13 part II.

SALE ENDS JAN. 18th

Harris & Frank (INC.)
Leading Clothiers
437-439-441-443 South Spring
Between Fourth and Fifth Streets.

When it comes right down to true value, not a shoe made to sell at $3.50 can approach this one—one of our $3.50 specials. Popular with school misses. Gun metal calf; 4 large buttons, welt sole. Cuban heel.

A fine shoe for general wear—serviceable in the extreme.

Staub's
BROADWAY, COR. THIRD.

GOLF QUEEN

An exceptionally fine perfume with an unusually fragrant bouquet odor, dainty, delightful. The name Ricksecker is a guarantee of lasting quality and distinctiveness. 50c per Ounce.

Ricksecker Drug Co.
252 SOUTH SPRING—Cor. FOURTH
S. P. BOTHWELL, Pres. H. M. NEWLON, Secy.

DECEMBER CIRCULATION OF THE TIMES.

The following are the sworn statements of the circulation of The Times for December, 1907:

STATE OF CALIFORNIA, COUNTY OF LOS ANGELES, ss.:

Harry Chandler, Assistant General Manager of the Los Angeles Times, being duly sworn, declares upon his oath that the following is a true and correct sworn record of the circulation of said newspaper for the month of December, 1907:

DECEMBER, 1907.

1	73,500	17	49,200
2	49,250	18	49,000
3	49,400	19	49,050
4	49,800	20	48,700
5	50,150	21	48,750
6	49,040	22	73,000
7	50,000	23	49,750
8	74,000	24	49,750
9	49,200	25	49,750
10	49,200	26	49,750
11	50,000	27	49,810
12	50,700	28	49,850
13	49,050	29	73,000
14	49,750	30	49,250
15	74,000	31	49,750
16—Sunday	49,850		
Total			1,978,370

The average circulation for every day of December, 1907, was..... 64,073

The average circulation for every day of December, 1906, was..... 49,669

Showing an average daily gain over the corresponding month of 1906 of..... 4,574

HARRY CHANDLER,
Assistant General Manager The Times.

Subscribed and sworn to before me this 31st day of December, 1907.

[Seal] T. L. CHAPIN,
Notary Public in and for the County of Los Angeles, State of California.

A. L. Dennis, being duly sworn, declares that he is and has been for ten years superintendent of Circulation of the Los Angeles Times; that the above detailed statement of circulation for the month of December, 1907, is correct, and shows the actual number of papers printed for each day of the month named.

A. L. DENNIS.

Superintendent of Circulation, The Times.

Subscribed and sworn to before me this 31st day of December, 1907.

[Seal] T. L. CHAPIN,
Notary Public in and for the County of Los Angeles, State of California.

J. W. Robinson Company
Boston Dry Goods Store.
50. BROADWAY 235-237-239 So. HILL ST. 234-244

Our big January sale of undermuslins begins Monday. Full particulars in Sunday papers.

Children's $1.25 AND $1.50 Sweaters 75c

75c is our hurry-out price on an overstock of knitted wool sweaters in one to five-year sizes; all in white; some with red and some with blue braid edges; some with pearl buttons down front, and two pockets. Cut from $1.25 and $1.50 to 75c each. Main Floor Rear of Annex

"Bearskin" Coats Third Off

On Saturday all "Bearskin" Coats in mixtures, plain colors white and black, will be buyable at a third under early-season prices.

$5.00 Coats at . $3.35 | $12.50 Coats at . $8.35
$8.50 Coats at . $5.50 | $15.00 Coats at $10.00
$10.00 Coats at . $6.65 | $18.00 Coats at $12.00

Four to seven-year sizes.

Collar and muff sets of white "Bearskin" at 95c; heretofore priced $1.75 and $2.

Main Floor, rear of Annex.

These Sales Continue Till Saturday Night

Girl's long coats quarter off.

Everything in the 3d floor Art Dept. except yarns and embroidery silks at 25 per cent. discount.

$3.75 to $10 dressing sacques at $1.75.

20c to 35c embroideries at 10c.

35c and 50c black, white and colored malines at twenty cents.

All demi-made lace jackets and coats at half.

All women's and children's knit underwear, except Deimel's and Jaeger's, at 25 per cent. discount.

$10 and $15 street hats at $5.

Laces third off.

Women's 35c to 75c embroidered turnover collars at 25c.

Men's Shirt Sale

Price inducements that will prove irresistible to any good judge of values.

Men's 75c muslin night shirts, with French necks, at 55c.

Men's $2.50 and $1.50 night shirts of French satines and soisettes 95c.

Men's 75c Domet Flannel night shirts at 45c.

75c unlaundered white dress shirts at 55c.

$2.00 and $1.50 colored negligee shirts at 95c

Men's $6.50 wool and terry cloth bath robes at $4.00.

Just Inside Main Entrance

H. JEVNE CO.

For Your Friday Dinner

Fresh Oysters, per can, 70c and 30c
Smoked Finnan Haddie, per lb., 20c
Smoked Halibut.....lb., 25c
Smoked Salmon.....lb., 40c
Salmon Bellies...2 for 25c
Tongues and Sounds, per lb., 20c
Bismark Herring..3 for 25c
Rollmops.....3 for 25c
Anchovies..... lb., 20c
Deviled Crabs.....3 for 25c

TWO STORES: 6th and Broadway—208-210 S. Spring St.

Vollmer-Jantzen & Co.
The New China Store.
Cor. 7th and Hill Streets

Half Off Clothing and Overcoats
SOOTH-NEIGHBOURS
508 S. Spring St.
1/2 Off

Coulter Dry Goods Co.
219-229 S. Broadway — 224-228 S. Hill Street
Fourth Floor Cafe—A la Carte Service—Open Daily

A Sale of Women's Suits at $5.00

Contains Values Between $15.00 and $22.50

Looks preposterous, we'll admit, but the suits are here to back the assertion; handsome, rich materials in checks, plaids and stylish mixtures. Unless you "brag" about the remarkable bargain you secure, nobody will dream that you bought such garments for five dollars.

And, indeed, you couldn't, if we had all sizes in every color and style. The colors concerned are light and medium in shade; right for present or spring wear. And there are several different styles to choose from—Prince Chap, short, half fitted and the neat Eton coats that never go out of fashion. For like suits we have been obtaining $15, $17.50, $20, and $22.50 apiece, because they are worth those prices.

Good Jewelry At Half

Not an article in the following list that isn't worth double what we shall ask for it today, just because we're replenishing stocks now for spring trade and don't want any "oddments."

Long bead and oxidized silver chains, for lorgnettes, fans or watch chains; bead necklaces of amethysts, turquoises, coral, jet and similar stones; waist pin sets for shirtwaists and babies' dresses; collar supports; cuff links, fancy hat pins; brooches in novelty styles; dainty bracelets and two-piece buckle sets—all just half usual prices.

Economical Undermuslins

Economy's the keynote in this sale of Undermuslins; real economy—garments as liberal in size and as careful in workmanship and materials as though made in your own sewing room, and yet very inexpensive.

The prices look pretty nearly the same every year, but at 50c, 75c, $1 or whatever price you choose, the garment is as good or even better than last year's special sale articles. A special feature of the sale is the including of two and three-piece combination garments at lowered prices. Won't you shop around before buying? We want every customer to know how really best these undermuslins are.

Embroideries One-Third Less

Home sewing to do? What woman hasn't at this time of year? Here are the very fine, dainty embroideries that you most need, at two-thirds their real worth.

Insertions, bands and edges, in Swiss and nainsook; widths between six and twenty-two inches, with some very dainty batiste embroideries, all carefully worked and shown in newest patterns, reduced a third.

Fancy Combs at Half

A woman usually prefers to select her own fancy combs. Here's a chance to choose from an unusually worthy assortment, at just half:

Values at all prices between $1.50 and $4.50 each—now 75c to $2.25. Amber and shell foundations, with mountings of filigree gold; or solid style, etched or carved in dainty designs; beauties, every one.

Rubber Goods One-Fourth Less

No necessity for any household to be without these very comforting articles for use in case of incipient illness. And of course every piece is guaranteed for service.

Hot water bottles in several sizes; ice caps, for neuralgia and headache relief; combination syringes and water bags, and fountain syringes, all of finest rubber, reduced a fourth from prices already extremely reasonable.

Less for White Goods

While your mind is still concerned with winter apparel, we've gathered together our spring lines of white wash goods, and here they are at less than you'd expect to pay, too:

35c waistings are .....25c a yard
50c waistings are .....35c a yard
75c waistings are .....50c a yard
$1 waistings are .....75c a yard
32-inch soft finish nainsook; regularly 15c, now.....12½c
36-inch soft finish nainsook; regularly 25c, now.....22½c
33-inch white Glasgow linen finish suiting; regularly 15c, now.....12½c

White Silks Reduced

Such silks as these are in demand the year round at full regular prices. At these reductions they'll be snapped up in no time by women who know values:

36-inch white Jap. Habutai; value 85c, for 65c.
27-inch white Jap. Habutai; value 75c for 60c.
23-inch white crepe de chine; value $1, for 85c.
23-inch white crepe de chine; value $1.50 for $1.25.
21-inch white satin Duchesse; value $1.25 for $1.
White Punjab silk; value $1, for 75c.

Coulters

WETHERBY KAYSER SHOE CO.
215-217 So. BROADWAY

Women's Shoes
Regular Values $5.00 to $9.00
$4

Both High Shoes and Oxfords in these specially priced shoes, broken lines or those which we intend to discontinue. They offer a variety of style and choice of material which practically ensures satisfactory selections. These shoes are our regular $5 to $9 values. Special price $4.00.

JUST Half Price For Fancy Evening Hair Ornaments

Distinctive, exclusive novelties in all the late fashionable styles. The very newest things, all at half price.

Weaver-Jackson Hair Co.
443 S. Broadway

CLOSE MARGIN PRICES
Our Overlooking Rent
Kay Traker
TWO STORES
451 S. Broadway 233 S. Spring St.

UNIQUE
Cloak and Suit House
245 South Broadway

FREE FURNITURE

A new move and a mighty important one to furniture buyers. Come in and see how we do it.

H. ARNOLD FURNITURE CO.,
648 SOUTH MAIN STREET.

Globe-Wernicke Elastic Bookcase
California Furniture Co
Broadway, 639-645

CUTLERY
Exclusively
OTTO STEINEN SUPPLY CO.
219 WEST THIRD STREET
We sell cutlery of every description. Cutlery sharpening and repairing.

LOS ANGELES Ostrich Farm
Opposite Central Park
FIVE GENERATIONS OF GIGANTIC BIRDS
Downtown Salesrooms 324 South Broadway

Catalogues Printed

Do you publish a catalogue? Then you will be interested in this department of the Times-Mirror Printing and Binding House.

Our art department will design the cover and make the wash drawings and pen sketches of your merchandise.

Our engraving department will make the zinc etchings, half tones and color plates.

Our printing department will produce the catalogue at the lowest possible price.

All under one roof, one management.

For both you and us, it saves time and expense.

Out-of-town orders carefully and promptly filled.

Times-Mirror Printing and Binding House
110-112-114 North Broadway

Anderson & Chanslor Company
GROCERS 428-430 South Spring Street
Phones—Exchange 38

SALT LAKE ROUTE

The Way to Goldfield
Through Sleeping Cars Daily
Particulars at 601 S. Spring St. and First Street Station Los Angeles

CREAM PUFF
SELF-RAISING BISCUIT FLOUR

EVENTS IN LOCAL SOCIETY.

MRS. J. J. MYLER of No. 2712 Severance street entertained last evening, with a dinner party in compliment to a number of friends.

In Honor of Miss Phillips.

Mrs. Randall Hutchinson of No. 2217 Menlo avenue will entertain Saturday afternoon with a musical in compliment to her house guest, Miss Mary Phillips. Mrs. Hutchinson will be assisted in receiving by Mrs. John H. Quinton, Miss Jessie Antho..., Mrs. Jesse Waterman, Mrs. Herbert Langmuir and others. The house will be decorated with Christmas colors.

Engagement Announcement.

The announcement of the engagement of Miss Flossie Allen, daughter of Mr. and Mrs. W. H. Allen of Jefferson street, to Ervin Dingle of the Horticultural Commission, is of interest to a number of friends, both in this city and in the north. The ceremony will be solemnized this month.

To Entertain.

Members of the Tau Zeta Pi sorority will entertain this evening with an informal affair at the home of Miss Grace Holcombe of No. 1119 Grand View avenue. The home will be attractively decorated in red and green. About forty invitations have been issued.

Whist Club.

Members of the South Pasadena Whist Club were entertained recently at the home of Mr. and Mrs. O. F. Kuenzer, No. 1125 Fair Oaks avenue. Asparagus ferns and red carnations were used in decorating. Guests included Mr. and Mrs. Raymond Moore, Mr. and Mrs. Valentine Wachtel, Mr. and Mrs. Bert Helms, Mr. and Mrs. John Schenk, Mr. and Mrs. Shoebotham, Mr. and Mrs. Sutton, Mr. and Mrs. Hudson, Mr. and Mrs. Harry Rose, Mr. and Mrs. Sebree, Misses Bertha More, Florence Gifford, Florence Porter, Helen Boice, Anderson, Bess Filbert; Dr. Avery, Messrs. Harry Gifford, Frank Haines, Willis Blood, Edgar Helms, Walter Kuencer and Mode.

Mrs. P. Barre,
a popular young bride, who will receive her friends after January 8 at her beautiful new home on Western avenue.

Miss Flossie Allen,
whose wedding will be solemnized this month.

Surprise Party.

A pleasant surprise party was tendered Miss Florence Peebles New Year's Eve by a number of friends. Games and music were enjoyed, and pretty prizes awarded. At supper covers were laid for Miss Flora Hartman, Miss Nellie Quirin, Miss Stella Leslie, Miss Edna Sipe, Miss Eva Mae Derren, Miss Leota Derren, Miss Florence Peebles, Howard Hyatt, Walter McLeod, George Haddix, David Quirin, George Watson, Joseph Vetter and Earl Peebles.

Wedding Anniversary.

Mr. and Mrs. Frank Sohn of No. 1220 East Fifteenth street entertained one day this week with a reception in celebration of the second anniversary of their marriage.

Luncheon.

Mrs. W. W. Reed of No. 921 Denver avenue entertained Tuesday with the first of a series of luncheons she is to give this winter. Guests present were Mrs. Ellen A. Salisbury, Mrs. J. D. Robinsten, Mrs. C. E. Bennett, Mrs. W. C. Ormishorn, Mrs. C. A. Minter and Miss Metta C. Gould.

Leap Year Party.

A charming leap year party was given by the Tau Sigma Delta members, who entertained with a theater party recently. After the theater a delightful supper was served at Christopher's, the sorority colors being carried out in the table decorations. Those present were: Mrs. J. Clements, who acted as chaperon; Misses Louise Creager, Marie Haswell, Florence James, Velma Clements, Georgia Lambourn, Lupe Lamphor, Edla Swanfeldt, Messrs. Bell, Crawley, Rogers, J. Swanfeldt, W. Swanfeldt and Charlton.

SAYS DIRE WARNINGS ARE NOT BORNE OUT,

Monrovia Girl Training Chinese.
Mrs. Frank Chew, formerly Miss Emma Culver, and her husband, and part of one of their classes in Hongkong.

Emma Culver, the little Monrovia girl who married a deported Chinese—her pupil—and went back to China with him, has sent to this city for other American girls.

She wants them to go to Hongkong and help her with her classes. With her husband, Frank Chew, she has established an English school which is attended by the sons of well-to-do, educated Chinese gentlemen. The Chews have prospered beyond their wildest dreams.

Mrs. Chew writes to her friends here that all the dire warnings poured into her ears before her marriage have not been borne out; that she is as happy as any woman could possibly be.

Her Chinese pupils, like nearly all of their wonderful race, are extremely clever and quick to learn.

The Chinese in the photograph are only half of one of her classes. Her school has grown so that she says she and her husband are unable to take all the pupils who wish to enter. Every family in Hongkong seems anxious to have its children learn English, and the pupils themselves study the language eagerly.

So far only one woman in Los Angeles has seriously considered Mrs. Chew's offer of a position in the school among the orientals.

WOMAN SEEKS DEATH.

Discouraged Because of Husband's Failure to Secure Work, Wife Attempts Suicide.

Because she was very, very hungry and there was nothing to eat in the house, and because, day after day, she had seen her husband trudge wearily away in search of work and always return disheartened and empty-handed, Mrs. W. S. Stocks of No. 1045 South Hill street, yesterday tried to put herself out of misery by attempting suicide.

Mr. and Mrs. Stocks arrived in Los Angeles three months ago from New York. Stocks had held a good position in the East until his health failed. His wife determined to aid him in his search for health in a warmer climate. They came to Los Angeles with a little less than $300.

They searched for work, Mrs. Stocks eager to assist her husband. But they arrived here at a time when the flurry had caused a lull in the demand for help. They tramped the streets day and night, searching for work, but could find none. They tried every way imaginable to save their capital, but it slowly dwindled until they had reached the end of their resources. They had either pawned or sold everything they had.

Their Christmas was a sad one; their New Year's Day a desperate one. Yesterday Mrs. Stocks was too ill to leave the house in search of work.

Her husband trudged wearily away. Then it was that the woman locked herself in the room and placed the tube of a reading-lamp in her mouth. She turned on the gas and got into bed.

The landlady was attracted to the room by the odor of gas, and broke down the door. The surgeons at the Receiving Hospital gave immediate attention, and saved the woman's life. Stocks was sent to the Associated Charities, where he will receive aid.

A dynamite bomb, believed to have been set off by members of the Black Hand Society, wrecked the entire lower floor of a five-story tenement house on East Eleventh street, New York, Wednesday night, and caused a panic among the occupants of the building. One man was injured by the explosion.

Under the New Pure Food Law
All Food Products must be pure and honestly labelled.
BURNETT'S VANILLA
was fifty years ahead of the Law. It was always pure Vanilla. Every bottle now bears this label: "Guaranteed under the Food and Drugs Act June 30th, 1906." Serial Number 01, which has been assigned to us by the U. S. Dept. of Agriculture.
JOSEPH BURNETT CO., BOSTON, MASS.

Do You Want Credit?
You are welcome to it. Your credit is good. Our prices are all in plain figures, for spot cash, to find out price for credit, simply add 10 per cent. to our cash price. This is fair to you and fair to us.

BRENT'S
718-732-714-716-718 SOUTH MAIN STREET.

CALIFORNIA'S GREATEST SALE OF FURNITURE.
Never before has furniture of such high quality been sold at such an absolute sacrifice. A chance of a lifetime to furnish your home complete at 1-3 to 1-2 what you would have to pay under ordinary circumstances.

SELLING OUT

A Few Weeks More

Only a short time now to completely close out our entire stock. Everything from washing machines to pianos are included in the sale. We do not need money—we want room more than anything. Our store must be emptied in order to facilitate the work of reconstruction. Prices now are lower than ever. We are willing to sacrifice profits in order to get our store cleared in the shortest possible time.

Selling Out Morris Chairs

All Morris chairs guaranteed to be the very best construction.
Frames—$7.50, $8, $9.50, $9.50, $10, $12.50 and up.
Cushions—$2.50, $4, $5, $6.50, $7.50, $8.50 and up.
See our line of Library Tables—All woods, all finishes. Fine Solid Oak Library Table—Size 24x48, with drawer, golden or weathered frame..... **$13.50**
Library Table, 22x30, $10.50. Library Table, 22x42, $21.

Japanese Matting

Fine Japanese Matting, carpet patterns, 4 good colors. 1 yard wide; all you want. Yard..... **16c**

Linoleum

Good heavy Linoleum. Good patterns and colors. All you want. Yard..... **42c**
Be Sure You Are at Brent's, 718-716-714-712 South Main.

Piano Special

Handsome new upright piano; 7 1-3 octaves; mahogany case.

Special Low Price

$220

$1.00 Weekly. Why not Own One?

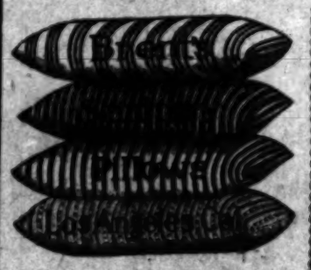

Special Selling Out Prices on Pillows

Our Pillows are made of feathers.
3-lb. Special Pillow, worth $1.....75c
Jeannette Pillow, worth $1.75.....89c
Merton Pillow, worth $1.50.....$1.19
Goose and Duck Pillow, worth $2.50.....$1.75
Select Goose and Duck Pillow, worth $3.50 $2.25
Choice Goose Pillow, worth $3.75.....$2.75
Down Pillow, worth $4.75.....$2.75
Select Goose Down Pillow, worth $4.50.....$3.50
Every pillow guaranteed to contain only quality feathers represented.

Selling Out Go-Carts

What is more suitable for the baby than a good, comfortable Go-Cart? Our line is complete. We want the room and prices are cut to the lowest possible notch.
Our No. 949 Go-Cart, folds up, has reclining back, best springs and rubber tires; has cane seat, rattan back, roll finished rattan sides, adjustable rattan dash. $4.75.
Other Go-Carts, $2.50, $2.65, $3.50, up to $25.00.

Selling Out Davenports

The famous "Simplicity" Davenports are the very best you can buy. We guarantee perfect construction. Prices $45.00, $50.00, $60.00, $65.00, $75.00, $85.00, $95.00 and up.
Other Davenports, not "Simplicity," $22.50, $27.50, $35.00. But it will pay you to buy a "Simplicity."
Brent's is not on the corner of Seventh and Main, but a few doors south. Nos. 712-714-716-718. Be sure you get into the right store.

Selling Out Brass Beds

It is not necessary to pay exorbitant prices for Brass Beds. High prices for Brass Beds should be a thing of the past, but some stores still exact all they can. With the new improved facilities for manufacturing, Brass Beds can now be sold at reasonable prices. And we do it. We sell the "Simmons" Brass Beds. None better. Every bed guaranteed. Satin, bright, polish and velvet finishes. The new "velvet" finish is a winner. Let us show you.

Brass Beds Sold Elsewhere

For $35.00; our price $27.50.
For $40.00; our price $32.50.
For $47.50; our price $40.00.
For $49.00; our price $37.50.
For $72.50; our price $57.50.
For $82.50; our price $62.50.
For $87.50; our price $67.50.
For $90.00; our price $70.00.
For $92.00; our price $72.50.
Square posts, Napoleon and other styles. Be sure you are at Brent's, 718-716-714-712 S. Main.

Selling Out All Kinds of Stoves

Save money before our big sale is over. Only three weeks more to buy at sale prices.
$2.50 Gas Heater.....$1.75
$3.50 No. 129 Perfection Oil Heater.....$2.75
$5.00 No. 316 Perfection Oil Heater.....$4.00
$8.00 Perfection Blue Flame Oil Stoves, 2 burners, on legs.....$7.00
$10.00 Perfection Blue Flame Oil Stoves, 3 burners, on legs.....$8.00
$10.00 Cook Stove, 4 covers, good baker.....$7.75
$12.00 Cook Stove, 4 covers, good baker.....$9.00
Other Cook Stoves and Cast Ranges, $12.50, $13.50, $15, $17.50, $18, $22.50, $27.50, $30, $32.50, $35, $37.50.
$22.50 No. 712 "Comet" Steel Range, 4 covers and high closet, $17.50.
Other Steel Ranges, $20, $25, $30, $35, $37.50, $40, $45, $50, $60, $75, $85, $90. Other Gas Ranges, $12.50, $13.50, $14.50, $15.50, $18, $22.50, $25, $27.50, $30, $32.50 and up.
Be sure you are at Brent's, 712-714-716-718 S. Main St.

Sanitary Steel Couch, like cut; may be used as divan by day and full-size bed at night. Made of best steel wire. Pattern fabric, guaranteed not to sag. $2.65.

Selling Out Blankets

Look over these prices. Can you afford to miss such a good chance to add to your present supply?
No. 7196—Blankets worth $1.00.....75c
No. 7215—Blankets worth $1.25.....90c
No. 7139—Blankets worth $1.50.....$1.00
No. 7145—Blankets worth $2.00.....$1.40
No. 7196—Blankets worth $2.50.....$1.75
No. 7245—Blankets worth $2.75.....$1.90
No. 7325—Blankets worth $3, all wool.$2.25
No. 7330—Blankets worth $5, all wool.$3.75
No. 7328—Blankets worth $6.50, all wool.....$4.25
Be sure you are at Brent's—718-716-714-712 South Main.

Springs and Mattresses

Every one should have a comfortable spring and mattress. We have all kinds. We can suit you.

A Good Woven Wire Spring—For wood or iron bed; fabric made of best tinned wire..... **$1.50**
A Good Mattress—Has good ticking; double stitched edges; soft top..... **$1.70**
There are no strings to these prices. You can buy one or one hundred. Other Springs and Mattresses, $1, $2.25, $2.50, $2.75, $3, $3.50, $4, $4.50, $5 and up.

Selling Out Extension Tables

The time to buy is when the prices are down. No time like the present. We have all styles of Extension Tables. Prices you cannot duplicate—Quality—Nothing better.
A Good Extension Table—Has 42-in. top, extends to 6 feet. Has 3 heavy legs..... **$3.95**
Other Extension Tables, $4.75, $5.50, $7.50, $9, $10, $11, $12.50 up to..... **$100**
Be sure you are at Brent's, 712-716-714-712 South Main.

EXPANSION SALE

Underwear

Prices substantially reduced just at the time you need the underwear most. We offer you new, high-grade underwear at the lowest prices ever quoted in Los Angeles on goods of similar quality. Before workmen start altering our store we must cut stocks down to the lowest possible point. The time is short, so to make buying lively, we cut prices deep. If you want new underwear—if you want to save money—visit Lowman's. SALE BEGINS THIS MORNING. A hint of the prices—All other lines reduced in proportion.

Fine medium-weight ribber worsted underwear; Standard $1.25 grade. Expansion Sale price..... **65c**
Winsted's Australian lamb's wool underwear, extra well made and perfect fitting; regular $1.25 value. Expansion Sale price. **75c**
Cooper's derby-ribbed underwear; one of the best-known makes on the market. Regular $1.25 quality, per garment..... **85c**
Cooper's $1.50 fine wool ribbed underwear, special..... **$1.15**
Fine silk and wool-ribbed underwear; regular price $3.00 per garment. Expansion Sale price..... **$1.95**
Fine linen mesh underwear; true Irish linen; regular price $3 per garment. Special... **$2.25**

All Clothing One-Half Price

All business suits, blacks and blues included, just half price. All Tuxedos and full dress suits just half price. All overcoats, top coats, cravenette raincoats just half price.

Lowman & Co
131 SOUTH SPRING STREET

IVERS & POND PIANOS SOLE AGENTS
J. B. BROWN MUSIC CO., 648 South Broad

DR. R. W. MORRIS, DENTIST
Removed to 431 San Fernando Bldg., S. E. Cor. Fourth and Main
Home F1828 Main 6821

PATRONIZE HOME INDUSTRY
Trunks and Traveling Bags
at
G. U. WHITNEY'S TRUNK FACTORY
Are Guaranteed by Over Good Reputation. 228 SOUTH MAIN

Featherweight Trunks
Strongest light trunks made. Seven ounces heavier than
Whitney-Burrows Trunk Co.
$20 to $32 419 South Spring Street

NEVER $3 LA TOUCHE'S $2.50 HAT STORE 250 S. BROADWAY
500 Hats One Price

Chocolates, Bon Bons
Try our home-made chewing candies, 25c lb
WELLS CANDY CO.
447 South Spring Street

"The Best" Rider Made Chainless
Easy Runner Speed Monarch
HOUSE THE CYCLE DEVIL CO. LOS ANGELES

WATCH KAHN GROW
Kahn's
Out-of-Town Customers
Order your wines and liquors by mail
Old Plantation Distilling Co.
108 SOUTH BROADWAY,
Los Angeles.

Ocean Steamships.

North-German Lloyd

Fast Express Service
PLYMOUTH—CHERBOURG—BREMEN
Cecilie (new) ...Jan. 23 | Cecilie (new) ...Mar.
Kaiser Wm. II Feb. 6 | Kronprinz Wm. Mar.
Cecilie (new) ...Feb. 13 | Kaiser Wm. II, Mar.
Kaiser Wm. II Mar. 5 | Kaiser .....Apr.

Twin-Screw Passenger Service
BREMEN DIRECT, 10 A.M.
Seydlitz .....Jan. 16 | Seydlitz .....Feb.
Roon .....Jan. 23 | Rhein .....Feb.
Buelow .....Jan. 30 | Roon .....Mar.
Barbarossa .....Feb. 6 | Barbarossa .....Mar.

Mediterranean Service
GIBRALTAR—NAPLES—GENOA, at 11 a. m. CONNECTING AT GIBRALTAR FOR ANTWERP.
GENOA.
F. Irene .....Jan. 14 | F. Irene .....Feb.
Friedrich .....Jan. 25 | Friedrich .....Mar.
K. Albert .....Feb. 8 | K. Luise .....Mar.
*Neckar .....Feb. 15 | *Neckar .....Mar.
*Omits Genoa.

Around the World Tours
EAST AND WEST.
North German Lloyd Express Line.
Marseilles—Alexandria—Egypt.
GERMAN—MEDITERRANEAN—LEVANT LINE.
Marseilles—Genoa via Naples to the Levant.
ROYAL ROUMANIAN MAIL STEAMERS.
Constanza—Constantinople—Smyrna—Alexandria.
North German Lloyd Travelers' Checks Good All Over the World.
OELRICHS & CO., NO. 5 BROADWAY, NEW YORK; ROBERT CAFFELL, 328 POWELL ST., SAN FRANCISCO, CAL.

Canadian Pacific
Empress Line of the Atlantic
First Cabin winter rate, $56 up. Superior accommodation available. Safest, speed and comfort combined. Write for particulars.
E. E. PENN, G. A.
77 Ellis St. San Francisco

Auctions.

Auction
FRIDAY, JANUARY 3rd
10 o'clock a. m.
1341 S. Hope Street
High-grade furniture of 11 room residence, comprising weathered oak rocker, center and library tables, handsome Brussels carpets, lace curtains, portieres, weathered oak settees and reception chairs, mission oak hall tree, body Brussels rugs, golden oak, birdseye maple and mahogany dressers, Vernis Martin and brass enamel beds, birdseye maple chiffonier, golden oak extension table and dining chairs, silk floss mattresses, bedding, hall and stair carpet, china, glassware, large refrigerator, Jewel gas range, large steel range, kitchen utensils, etc. C. M. STEVENS, Auctioneer.
Office, 203 Tajo Bldg. Both phones.

Auction
Saturday, Jan. 4, 10 A.M.
1207½ GIRARD STREET
Entire furnishings of a five-room flat (not comprising brass beds, bedding, chairs, tables, dining room table and chairs, rugs, pets, gas range, linoleums, lace curtains, portieres, etc., etc. Everything must be out of the house by Saturday evening. Owner leaves city Sunday. Any price takes these goods. All new. PERCY H. GREEN, Auctioneer.

Rhoades & Rhoades
REAL ESTATE, LIVE STOCK AND GENERAL AUCTIONEERS.
Guaranteed estimates on Household Furniture or bought outright for cash. Salesroom 320-2 S. Main. Both Phones 1258.

Auction Sale
Furniture and household goods to at 10 a.m. and 2 p.m. L. A. AUCTION HOUSE, 454 South Main St. Broadway 1667. Home 1719.

Thos. B. Clark
AUCTIONEER
632 South Spring Street
F1807 Broadway

Copyright, 1907, by W

CHAPTER V—(Continued.

"Poor old dear."

"Yes, exactly. But, do you it appears she is undoubtedly than she was. I heard from Do this morning. I wrote to my bro use we were, and asked him for pinion statement. He says I have ...ened myself quite needlessly. C...ly no cause for immediate fear... my word," said Sir John. "I ha... think she will go on to 90."

"I suppose one can't wish it o... sake, but it does seem so dread... with anything else."

"It is what I have always said. old women are like creaking door... last blast of... 2 Lady Ed... ham—50 if she's a day—but, A... tells me, full of vitality."

Lady Vincent, like her son, c... craving for further wealth. Only ... ly regard made her wish that she might as soon as possible have the fortune to play with, and could to persuade herself that Cousin H... would be happier out of the world in it.

Her ladyship admired the ston... her husband, looked up to him, re... ed him, was pleased to take his ... and make them her own. Sh... placidly content, thoroughly en... life, fond of her little charities, ... fond of Jack—without any care ... yond occasional anxious thoughts ... the welfare of Jack.

She had no personal extrava... that demanded large funds for ... gratification. She dressed her ... hair in a severe fashion, drawn ... back in curtlous bands above her ... and her costume was rather dull ... with rare touches of grandeur—... mable sticks, real lace cuffs, big ... earrings, etc. She preferred the ... to the hat, a Selfridge's windows ... power over her; and if one did ... know the truth, nothing her ... went on charitable errands to her ... sick people, one might have th... she was just anybody—the wife ... vicar. But to Medford she was a ... grande dame—aristocratic of ... pable of mien, awe-inspiring of ma... She was really the kindest of wo... and her whole face lit up with ... ing kindness as she sat in cottages ... and listened to the troubles ... humble friends or dependents. In ... eral society, however, she seemed ... less frequently; her mind was ... wander at tea and dinner parties ... when she lost the thread of conv... tion, she had a quite successful ... of thoughtfully studying the face ... those about her. This was disco... ing. Indeed, the most vivaciously ... tling young ladies in Medford ... begin to stammer and soon be to... tled when they found her tadpo... blue eyes resting on them in thoug... and, as it often seemed, not appr... consideration.

She always beamed when she lo... at her son Jack. Then one might p... ly read in her eyes, kindness, love ... admiring approval. He had been ... most delightful baby, the prett... child, the most attractive boy; and ... he was the finest young man in ... the wide world. She believed in ... thought he possessed immense ... ability, hoped vaguely that he w... one day rouse himself and ... great deeds—go into Parliament ... haps, be Prime Minister; do someth... grand at last to show how right ... had always been in her estimate of ... gifts and capacities.

Meantime, it must be confessed ... Jack never up and then filled her with ... lous solicitude. It was painful to t... that Jack had acquired a taste for ... company. She liked sick people, ... tages, but dreaded healthy vulgar ... walking about the town. This free ... sonry was most regrettable. A unf... al brotherhood with butchers, auct... eers, surveyors, etc., was fantastic ... dangerous. She wished that Jack c... have kept clear of such heads. ... Masonic duties took him at all h... to the White Hart Hotel—a very p... ous place. It was there that, as ... miral Lardner once said, the n... pegging habit was learned. Lady ... cent shivered in her comfortable ... when she thought at the same t... of that appalling Mr. Lardner and ... her own son.

"Oh, Jack, Please don't. I wish ... wouldn't do it," implored Lady ... cent.

On her way to tea, she had c... through the French windows of the ... ing-room and found Jack at the ... board preparing a peg. He had ... filled his glance with the destroying ... ture. The spirit decanter and the ... phon told the sad story.

"Only a very little one," said Ja... smiling.

"Oh, Jack, it's a very big one ... between meals. You can't want it."

"Well, I somehow thought I did."

"And at tea time, too. You need ... be so fond of tea."

"Well, yes. But the doctors ... you about tea. They make out ... overdo it with tea. Get their ... wrong—with the tannin or something."

He was not in the least ashamed ... himself—exhibited no embarrassment ... on being discovered in evil practic... His stood with the well-filled glass ... his hand, and smiled at his mother ... fectionately while she lectured him.

It was the habit that terrified ... she declared. One does a thing ... day carelessly, but next day one ... the slave of custom, one cannot ... the chain one has heedlessly forged ... and so forth.

"For my sake, Jack, break the ... If you knew how unhappy it makes ... to see you do it."

"Would it make you happy to ... me not do it?"

"Indeed, it would."

"Then be happy now. Watch ... carefully. There is no deception."

He had not yet taken a sip. With ... affectation of solemnity he marched ... across the room to where one of Lady ... Vincent's white azaleas stood in a b... china pot; and here he poured the co... tents of his glass about the stem ... the shrub.

"There! You see if this doesn't ... whisky and soda. You see if it does ... it. You see—after its innocent pic... nic-up, it'll be a-growing and a-blo... ing as it never did before. . . . No... perhaps you'll give me a cup of t... as a reward of virtue."

"Oh, Jack, you have made me ... happy."

"That's all right," said Jack, ligh... ly, but affectionately, as, arm in arm ... he and his mamma went to the morn... ing room to drink their tea together.

"Will you be back to dinner?" aske... Lady Vincent, when, after a long sil... ing over the tea cups, Jack was about ... to go downtown.

"No, I'm afraid not tonight. I'm ... dining out."

"Will you be late?"

"Well, I'm afraid I shan't be very ... early."

Lady Vincent would not ask where ... her boy intended to dine. Instinct told ... her that he was bound for the White ... Hart and the Masons, but she did not ... wish to spoil her happy afternoon by ... being quite sure about it.

It was in the course of this evening ... that Sir John looked up suddenly from ... his Pall Mall Gazette, and uttered ... many ejaculations of surprise.

"Good gracious. Upon my word! ... Only speaking of her today—eranki... doors—and she was gone even then. ... Died suddenly—at noon."

"Oh, John, you don't say so! Oh, ... poor old dear."

"Not unnaturally, Lady Vincent ... thought he was speaking of poor ... cousin Harriet. But it was the other ... smoking dowr, Lady Haddingham, ... owner of Hill Rise, was no more.

"We regret," read Sir John, "to hear

HILL RISE.

Copyright, 1907, by W. S. Maxwell. All Rights Reserved.

CHAPTER V—(Continued.)

"Dear old dear."

"Yes, exactly. But, do you know, it appears she is undoubtedly better than she was. I heard from Dr. Lacy this morning. I wrote to say how anxious we were, and asked him for an explicit statement. He says I have frightened myself quite needlessly. Certainly no cause for immediate fear. Upon my word," said Sir John. "I begin to think she will go on to 90."

"I suppose one can't wish it for her sake, but it does seem so dreadful to wish anything else."

"It is what I have always said. These old women are like creaking doors—they last long on. Look at Lady Haddingham—80 if she's a day—but, Abinger tells me, full of vitality."

Lady Vincent, like her son, felt no craving for further wealth. Only wifely regard made her wish that Sir John might as soon as possible have another fortune to play with, and enable her to persuade herself that Cousin Harriet could be happier out of the world than in it.

Her ladyship admired the energy of her husband, looked up to him, respected him, was pleased to take his ideas and make them her own. She was placidly content, thoroughly enjoying life, fond of her little charities, very fond of Jack—without any cares beyond occasional anxious thoughts for the welfare of Jack.

She had no personal extravagance that demanded large funds for its gratification. She dressed her gray hair in a severe fashion, drawing it back in curtless bands above her ears; and her costume was sober and sedate with rare touches of grandeur—such as sable stola, real lace scarf, big pearl earrings, etc. She preferred the bonnet to the hat. Selkirk's windows had no power over her; and if one did not know the truth, meeting her as she went on charitable errands to her poor sick people, one might have thought she was just anybody—the wife of a vicar. But to Medford she was always grande dame—aristocratic of feature, noble of mien, awe-inspiring of manner. She was really the kindest of women, and her whole face lit up with beaming kindness as she sat in cottage parlors and listened to the troubles of her humble friends or dependents. In general society, however, she beamed much less frequently; her mind was apt to wander at tea and dinner parties, and when she lost the thread of conversation, she had a quite unconscious trick of thoughtfully studying the faces of those about her. This was disconcerting. Indeed, the most vivaciously prattling young ladies in Medford would begin to stammer and soon be tongue-tied when they found her ladyship's blue eyes resting on them in thoughtful mood, as it often seemed, not approving consideration.

She always beamed when she looked at her son Jack. Then one might plainly read in her eyes, kindness, love and admiring approval. He had been the most delightful baby, the prettiest child, the most attractive boy; and now he was the finest young man in all the wide world. She believed in Jack. She thought he possessed immense natural ability, hoped vaguely that he would one day rouse himself and achieve great deeds—go into Parliament perhaps, be Prime Minister; do something grand at last to show how right she had always been in her estimate of his gifts and capacities.

Meantime, it must be confessed that she now and then filled her with anxious solicitude. It was painful to think that Jack had acquired a taste for low company. She liked sick people in cottages, but dreaded healthy vulgarians walking about the town. This freemasonry was most regrettable. A universal brotherhood with butchers, auctioneers, surveyors, etc., was fantastic and dangerous. She wished that Jack could have kept clear of such bonds. His Masonic duties took him at all hours to the White Hart Hotel—a very perilous place. It was there that, as Admiral Lardner once said, the awful pegging habit was learned. Lady Vincent shivered in her comfortable bed when she thought at the same time of that appalling Mr. Lardner and of her own son.

"Oh, Jack. Please don't. I wish you wouldn't do it," implored Lady Vincent.

On her way to tea, she had come through the French windows of the dining-room and found Jack at the sideboard preparing a peg. He had just filled his glass with the destroying mixture. The spirit decanter and the siphon told the sad story.

"Only a very little one," said Jack, smiling.

"Oh, Jack, it's a very big one—and between meals. You can't want it."

"Well, I somehow thought I did."

"And at tea time, too. You used to be so fond of tea."

"Well, yes. But the doctors scare you about tea. They make out people overdo it with tea. Get their nerves wrong—with the tannin or something."

He was not in the least ashamed of himself—exhibited no embarrassment on being discovered in evil practices. He stood with the well-filled glass in his hand, and smiled at his mother affectionately while she lectured him.

It was the habit that terrified her, she declared. One does a thing one day carelessly, but next day one is the slave of custom, one cannot break the chain one has heedlessly forged—and so forth.

"For my sake, Jack, break the habit. If you knew how unhappy it makes me to see you do it."

"Would it make you happy to see me not do it?"

"Indeed, it would."

"Then be happy now. Watch me carefully. There is no deception."

He had not yet taken a sip. With an affectation of solemnity he marched across the room to where one of Lady Vincent's white azaleas stood in a blue china pot; and here he poured the contents of his glass about the stem of the shrub.

"There! You see if this doesn't like whisky and soda. You see if it dies of it. You see—after its innocent pick-me-up, it'll be a-growing and a-blowing as it never did before. . . . Now perhaps you'll give me a cup of tea as a reward of virtue."

"Oh, Jack, you have made me so angry."

"That's all right," said Jack, lightly but affectionately, as, arm in arm, he and his mamma went to the morning room to drink their tea together. "Will you be back to dinner?" asked Lady Vincent, when, after a long sitting over the tea cups, Jack was about to go downtown.

"No, I'm afraid not tonight. I'm going out."

"Will you be late?"

"Well, I'm afraid I shan't be very early."

Lady Vincent would not ask where the boy intended to dine. Instinct told her that he was bound for the White Hart and the Masons, but she did not wish to spoil her happy afternoon by being quite sure about it.

It was in the course of this evening that Sir John looked up suddenly from the Pall Mall Gazette, and uttered many ejaculations of surprise.

"Good gracious. Upon my word, I was speaking of her today—creaking—and she was gone even then. So suddenly—at noon."

"Oh, John, you don't say so! Oh, my old dear."

Quite unnaturally, Lady Vincent felt that he was speaking of poor Cousin Harriet. But it was the other old dear, Lady Haddingham, of Hill Rise, was no more.

"A regret," read Sir John, "to learn of the death of the Dowager Countess of Haddingham. . . ." etc., etc., etc.

"I wonder," said Sir John, musingly, when he had recited the short biographical notice; "I wonder if it will make any difference to our neighbors. I shouldn't think so. I suppose it all goes to Haddingham—and he wouldn't do anything shabby—like bumping up the rents. Mr. A. and Firmins will see that everybody gets fair play. . . . No, I don't see that it can affect our friends. But it affects me to this extent. I really think I shall have to go to Burroughclere for the funeral—last mark of respect. I think they'll look for me there—don't you?"

CHAPTER VI.

Jack Vincent wanted his tenner because he thought the time had come when it would be well to give Jessie Barter a jeweled bangle.

He had given many bangles to young ladies. If he and a young lady had paid attentions to each other, he always presented a bangle as a parting gift—as a trifling souvenir of kind thoughts, confidential chat, and whispered endearments. A point was reached in all these little friendships when weariness overtook him; and then he gave the bangle. He never explained the inward secret sense of the glittering toy. Young ladies thus decorated often thought that the bangle meant a tightening of the pleasant bond, when in fact it was a severance. Miss Daisy Dolfin, of "The Merry Girls" Touring Company, would glance sentimentally at her wrist, and tell dressing-room companions about Jack. "That was given me by such a nice boy. Oh, he was a nice boy—but I lost sight of 'm."

Well, then, Jack thought that Jessie, the White Hart junior barmaid, had earned her bangle, and that for his own comfort the sooner he let her have it the better. With Sir John's check in his pocket he examined bangles at Osborn's jewelry shop, and then strolled on to the saloon bar for the purpose of cautiously sounding Jessie as to which colored stones she most fancied. He had seen gold chains studded with turquoises, with opals, and with garnets; and he did not know which to choose.

Jessie was extraordinarily quick in detecting what he was about when he began to sound her. But she made Jack wish that he had completed the transaction without advice or assistance. She startled and embarrassed him by the business-like way in which she took up the matter.

"Dear old Jack. You do feel you owe me something, then?"

"Of course I do."

He had the check in his breast pocket, and he felt he owed her quite ten pounds.

"Then you make it all the easier for me to say. I did hint at it—didn't I? Only I was that shy I couldn't get it out."

"You needn't be shy with me," said Jack, with an embarrassed smile.

"Then, Jack, for heaven's sake don't go and buy some lovely, costly thing which I might never have the chance of wearing—to show it off properly, but give me the money instead."

"Oh! The money instead!"

"Yes. I do want it so bad—and it'll come in the nick of time. At this minnit a hundred and fifty would be the making of me."

"My dear Jessie!" His hand had gone toward his breast pocket, but now he drew it back. "Jessie—you take my breath away . . . I'm afraid, I—I really am afraid——"

"I suppose you meant to tick it, Jack—and not pay ready. But can't you manage it? I want it that bad—and you're the only person I can turn to——"

"My dear Jessie! One-fifty! Frankly—you have opened your pretty mouth so much wider than I expected——"

"But you couldn't get what you've described for much less."

"Couldn't I? That's all you know."

"A hundred? Jack, did you mean to give a hundred?"

"No, my dear Jessie, I'll be hanged if I did."

"Fifty?"

"No, not half fifty."

Then squeezing the lemon-squasher and leaning forward across the bar, Jessie urgently begged for financial support. She and a friend desired to start a shop.

"What shop?"

"The dressmaking. Jack, I'm sick of this work. It don't suit me and I don't suit it. Certain sure there'll be an unpleasantness with Emily. She has a down on me, and sooner or later will get me bundled out. Do, do be a dear and help me. If you haven't got it, you know it is but to ask Sir John."

"On my honor," said Jack, "I could no more bite my Gov'nor's ear for a hundred and fifty than I could fly."

[To Be Continued Tomorrow.]

NONOGENARIAN DIES.

Was Born in Scotland During Reign of George III and Lived Here Five Years.

Samuel McClure, aged 91 years, passed away at the residence of his grandchild, Mrs. Grace Kellar, No. 1907 Alessandro street, yesterday morning. His life began in the early years of the nineteenth century, and he lived to see the stirring events which opened the present era. He was never seriously sick a day until stricken with heart failure a week before death.

The nonogenarian was born in Scotland in 1816, in the reign of King George III. He lived under three sovereigns in the old country, and was married while Queen Victoria was on the throne. Two sons and two daughters were born to him in Scotland, but they and his wife preceded him in death. Two grandchildren remain, and it was with one of them, Mrs. Kellar, that he dwelt during his five years' residence in this city. The other grandchild is Mrs. Edward E. Wycoff of No. 2218 Kingsley street.

CASTORIA
For Infants and Children.
The Kind You Have Always Bought
Bears the Signature of Chas. H. Fletcher

PISO'S CURE FOR CURES COUGHS & COLDS
Invaluable to speakers and singers for clearing the voice. Absolutely harmless.

COFFEE
We pack in a way to respect the coffee and keep it fresh; it is the way to keep coffee.
Your grocer returns your money if you don't like Seal Brand Coffee. Sold only in sealed packages.

25c Jewelry At 5c
An accumulation of odds and ends from our jewelry department; hat pins, brooches, scarf pins, cuff pins, waist sets, etc.; gold plated and stone set designs; worth regular to 25c. On sale Friday at 5c each.

"SOMETHING DOING" The 5th Street Store PATTERNS STANDARD
BROADWAY COR. FIFTH ST.

$1.50 Women's Belts at Record Smashing Price 25c
A great offering Friday of belts in best quality Peau de Soie, taffeta and satin; girdle and crushed effects; all the new colors; plenty of sizes; regular $1 and $1.50 values at 25c.

85c Carpet Samples For a New Sales Record 19c
Friday we feature a new line of travelers' carpet samples; heavy wool ingrain; size 18x36 inches; an extensive line of up-to-date patterns and colors; 85c yard quality at 19c each.

RECORD SMASHING SALE
The First "Something Doing" Day of the New Year
"Something Doing" day at the Fifth Street Store Friday. "Something Doing" every day, in fact, but Friday is the day of days for bargains. Short lines, broken assortments, remnants, odd lots, all reduced to good-by prices to hurry them out.
We're going to smash all previous records, and Friday will see the sales mount higher and higher—prices lower and lower, that's why.

60c Wool Ingrain Stair Carpets 39c
Heavy wool ingrain stair carpets; many handsome new patterns; regular 60c quality, on sale Friday at 39c yard. 22½ inches wide.

HALF PRICE FOR REMNANTS
Great bargain time in our wash goods section Friday, all remnants of flannelette, outing flannel, calicoes, organdies, percales, gingham, white goods, madras, suiting and elderdowns; good serviceable lengths; all on sale at just half the regular price.

Table Linen Remnants 1-4 to 1-3 Off
Bleached and unbleached table damask; lengths 1¼ to 3 yards; priced Friday at one-quarter to one-third less than the regular price.

25c India Linon at 12½c
Pure white India linon; smooth sheer make for women's waists and dresses; 25c quality at 12½c.

$1.25 Double Bed Spreads 98c
Large size double bed spreads; crochet goods; very attractive designs; durable quality; $1.25 value at 98c.

Prices Smashed in Shoes
Women's $2.50 Shoes and Oxfords $1.19
Extraordinary shoe offering Friday. Made of real kid with light and heavy soles, common sense and Cuban heels; many different styles and shapes; a "Something Doing" price, $2 and $2.50 shoes and oxfords at $1.19.

Short Lines Slippers $2 AND $2.50 VALUES AT $1.20
Men's slippers in tan and black kid; also seal and alligator leathers; turned soles; some kid lined; opera, Romeo and Everett styles; $2 and $2.50 slippers at $1.20.

$1.50 Felt Juliets . . . 79c
Desirable colors in women's fur trimmed felt Juliets; pliable soles; very desirable for morning wear; $1.50 quality Friday at 79c.

200 $1.00 Kimonos 49c
LONG AND SHORT STYLES AT
Heavy flannelette kimonos in loose or fitted and long or short styles, with or without collars, variously trimmed; well made, serviceable garments; regularly worth to $1.00. Record-Smashing Sale 49c.

75c Night Shirts 49c
AT
Men's extra heavy domet flannel night shirts; all sizes to 18; full cut garments; collars attached; assorted colors; 75c values at 49c.

COZY BEDDING FOR COOL NIGHTS
WARM PRICES THERE.

$4 Soiled Wool Blankets $2.48
Sample pairs of large 10-4 and 11-4 white wool blankets, somewhat soiled from being used as samples; worth regular $4. On sale Friday at $2.48.

$1.50 11-4 Blankets 8 to 10, Each 49c
Large white cotton blankets in white, tan and gray; fancy borders; long fleecy nap; $1.50 blankets at 49c each; 8 to 10.

$2.00 Silkoline Comforts $1.48
White cotton filled comforts with fancy figured silkoline covers; hand knotted comforts; $2 values at $1.48.

65c Double Bed Sheets 42c
Large size double bed sheets; felled seam in center; 3-inch hem at top; well made and finished; 65c value, 8 to 10, at 42c. Limit 3.

Sale Prices for Cash Only

543 545 547 SO BROADWAY

Mackie-Fredericks Co.
Los Angeles, Cal.

Open Saturday Evenings Until 9:30

We're Absolutely Closing Out

Minimum Reduction for
Friday and Saturday
25 Per Cent.

Not a Single Piece of Furniture Excepted.
In Many Cases Prices Are Cut One-Third or More.

Begin the New Year by Saving Money

RADWAY'S READY RELIEF
IF YOU ARE TROUBLED WITH
Rheumatism, Neuralgia, Sciatica
or pain of any kind get a bottle of Radway's Ready Relief; follow the directions you find with the bottle and you will secure instant relief from pain—a record of more than
FIFTY YEARS
as a sure cure for Sore Throat, Rheumatism, Neuralgia, Quinsy Sore Throat, Colds, Lumbago, Grip and Pneumonia.
A POSITIVE CURE
W. G. Baker, of 228 Pelham st., New Orleans, La., writes: "I have been a sufferer from chronic rheumatism for more than six months. I could not raise my hand to my head or even rise up in bed. Before I had finished the first bottle of Radway's Ready Relief I could use my arms as well as ever."
Radway's Ready Relief Sold by all Druggists.
RADWAY & CO., Bowling Square, NEW YORK CITY.

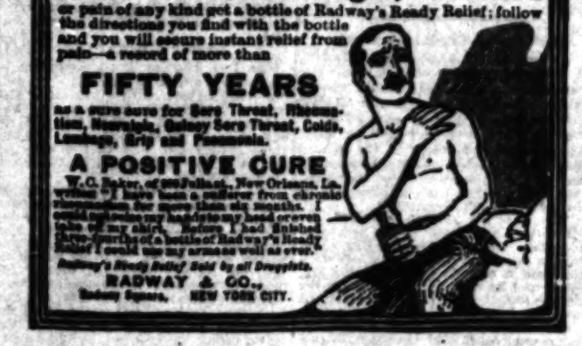

Men's Clothing Clothes for Men and Young Men.
DESMOND'S
Corner Third and Spring Streets

The Wiley B. Allen Co.
Established 1876 KNABE PIANO
416-418 South Broadway

The American Drug Co.
Pacific Electric Building
California's BEST Drug Store

GREAT HALF PRICE SALE
Cravenettes and Auto Clothing for Men, Women and Children.
GOODYEAR RAINCOAT CO.
210 South Broadway.

"READY AND RIGHT"
THE NEW CLOTHING
On Sale at the
Silverwood Stores

BUCK'S Stoves and Ranges
Best in the World Today
Sold on Approval by
HENRY GUYOT
538-540 South Spring St.

We Will Make You a Suit to Order for $10
INVESTIGATE
UNITED TAILORS
349 South Main Street

Largest and finest stock of
Dinner Sets
in Southern California.
Parmelee-Dohrmann Co.
436-44 South Broadway.

Solid Comfort Gas Heater
COSTS ONLY $4.00
Heats a good sized room for 1-2 cent an hour.
WITHOUT ODOR
See it demonstrated by Angelus Mfg. Co.
504 WEST SEVENTH ST.

Shoes at Half and Less
The big bargain tables of the Mammoth Shoe House in many instances contain shoes at half price and less. There is big doings now on. The Mammoth Shoe House, 519 South Broadway.

KITE SHAPED TRACK
MOST BEAUTIFUL SHORT JOURNEY IN THE WORLD

The trip around the Kite Shaped Track of the Santa Fe embodies all the essential features of Southern California and if one has made this trip his impressions will cover all the beautiful variations of this beautiful country. You go out one way and come back another.

Stops can be made at Redlands, Riverside, San Bernardino, Corona and other places.

TRAIN LEAVES
LOS ANGELES AT 8:30 A.M.
RAYMOND AT 8:52 A.M.
PASADENA AT 8:57 A.M.

and gets back to Los Angeles at 6:10 p. m., to Pasadena at 6:45 p. m.

Parlor Observation Car with reserved seats is attached to train.

Round trip rate week days is $3.00 and on Sundays $2.05.

Finest Display of
OSTRICH PLUMES
and Feathers in Los Angeles
Prices that are not duplicated
MARVEL MILLINERY
241-243 So. Broadway

Los Angeles County—Its Cities and Towns.

NEWS REPORTS FROM CORRESPONDENTS OF THE TIMES.

GOOD BEHAVIOR.

POLICE PROUD ABOUT CROWD.

ABSENCE OF ARRESTS NOTED FOR THE TOURNAMENT.

Much Office Work Was Done in Advance to Make Effective the Work of the Patrolmen in Pasadena—Burros Brought Down from Mountains Have Time of Lives.

Office of The Times, 376 E. Raymond Ave.

PASADENA, Jan. 2.—Proud is the police department of this city of its record on Tournament day, and it is also extremely grateful to the Los Angeles corps of fifty fine and efficient officers and men who aided in making a perfect day of the great event of the year.

Chief Howard H. Pavour worked quietly for days before. He had detailed maps made of every street where the parade would traverse. So painstaking was he and his assistant, Sergt. Pierce, that every pole, post and obstruction on the streets was detailed on large maps, and the whole force was thoroughly instructed in its duties. When the Los Angeles men came to the station, the Chief was prepared to give them all the information they desired, and a detailed plan of campaign, which made the work easy. Sergt. Pierce is the clerical chief of the office, with the assistance of veteran Sergt. Bristol as desk man. Not a little credit of the splendid showing is due to the office work performed before the great day dawned. Sergts. Loomley and Reynolds on the street were prepared to carry out any detail of the big plan to handle more than 100,000 sightseers without friction, and better than all, without a single arrest. Probably never before has such an occasion passed without bringing to the cells a riff raff of rascals, great and small. When it is considered that this parade started more than three miles from the park, and wound in and out, actually making a figure 8 in the congested business district, those who know anything about police work will be amazed that not a single pickpocket attempted to operate his light-fingered craft.

Was this careful mapping of the route, knowing just where every point of vantage was and the discrimination used in placing his good men, that made this record possible. Chief Pavour gives all due credit to Lieut. Lyon and his men from Los Angeles, but the fact remains that the plan of operations was excellent and above praise. Of course there are kickers, but the fact remains that the crowd was controlled without making a single arrest for disorder and the criminal class, well versed in reading the signs of the times, did not dare to risk a single demonstration.

High praise is also given to Special Policeman Charles Green. Chief Pavour had him mounted and placed on the back stretch of the track at the tournament. In half a dozen runaways of the mettlesome horses drawing the chariots, Green captured them five times and only failed at the sixth attempt because his good steed had become weary and jaded by the hard day's work. In this case a cowboy finally got the runaways, but Green several times before handled the same horses when they were fresh and always stopped them within fifty feet of the spot where he grabbed their bridles. This is the record of a good day's work. The local force tendered the visiting men a buffet lunch, which was on tap throughout the day.

NOW THE NEW PARK.

When the members of the tournament Association sit down tonight at the Hotel Raymond to their annual banquet, it is expected that the principal theme will be the creation of the new park for the great annual event of Pasadena. The plan to build a new permanent grand stand, which will be permanent, and a handsome monument to the administration of George W. Cary, president of the association, and whose term of office will end when the accounts of this tournament are audited and allowed. With his secretary, Willis Johnson, he has outlined a plan to build the new grand stand, to enlarge the track to a regulation half mile and to make the "infield," one great parterre of roses, where a specimen of every variety of the queen of the flowery kingdom will reign forever in perpetual glory. When this park is created it will be one of the beauties of this lovely city, which will long be unrivaled through the world.

BURROS MAKE MERRY.

One of the features of the tournament parade was the burro train sent down from Mt. Wilson and which took first prize in the novelty class. These burros have been bred in the wilds of the Sierra Nevada Mountains and are wise old mountaineers, but they are a little off on city manners. Yesterday when Foster Houston was driving them out of the city they played many pranks. They are afraid of automobiles, but one of them saw a green veil hanging out of a car and strategicly approached and before the driver saw him had quietly munched off about a yard of texture. When they were herded across the Santa Fé tracks there was another mix up. These burros did not like the trains. One of them was passing and the expert driver had the time of his life. This was not all. These burros did not all feed on green silk veils. Whenever the herd found a garden gate open or a wide free expanse of lawn that was their happy camping ground. Into it they flocked and while Houston was driving one lot out of a choice piece of pasture others would discover another. Geraniums, roses, delicate shrubs were meat for them. The more tender and succulent the better. But in the parade with the old belle mare in front of them the burros were models of good discipline. This was one of the features of the parade and the Mt. Wilson Hotel Company feels proud of its exhibit.

PASADENA NEWS NOTES.

Members of the North Lincoln-avenue Improvement Association will meet next Saturday evening at the reading-rooms on Dakota and North Lincoln avenue to consider plans to raise the amount necessary to secure an extension of the Huntington electric lines into that section.

Prof. E. S. Du Poncet, A.B., A.M., and Ph. D., will take charge of the department of languages at Throop Polytechnic Institute in succession to Prof. Paul Bochncke who wishes to resign on account of illness.

DEBUTANTE DANCE.

Mr. and Mrs. Arthur Jerome Eddy of East California street, entertained last evening with a large dancing party which was complimentary to their son, Jerome Eddy, who is home from the Thatcher School, spending the holidays. The invitation list included 100 of the debutante set and a few of the younger society people, the company being almost exclusively made up of collegians and girls, or these recently launched into society. The great living-room was transformed into a ballroom and was beautifully decorated. Christmas green formed a pretty background for tall white lilies arranged in stately vases, and these proved an exquisite foil for the brilliant red of hundreds of poinsettias. The ballroom was illuminated with many candles as well as electricity, which was subdued to rose-red by deep red shades. Mr. and Mrs. Eddy received their guests with their son in the reception-room, and the entire evening was devoted to dancing, although card tables were provided for those who cared for a rubber at bridge. Music was furnished by a stringed orchestra, and in an interval in the dancing an elaborate collation was served.

The English Classical School for Girls, 130-134 S. Euclid avenue, reopens for winter term January 2. For catalogues apply to Miss Orton, principal.

Lost. Necklace and cross, set with diamond; reward. Notify City Market.

The Turner English programme of songs and stories for children will be given this afternoon at the Shakespeare Club House, at 2 o'clock. Tickets, 25c. Jarvis & Pring or clubhouse.

Masonic notice. Members of Pasadena Lodge, No. 272, F. and A. M., will assemble today at 1 o'clock to attend the funeral of our late brother, Hinman Rhodes. J. Herbert Hall, Master.

Massage, Swedish movements, at residence. Miss Sigrid Ruth, Home 778.

See Phelps for fine wall paper.

Artists' materials at Wadsworth's.

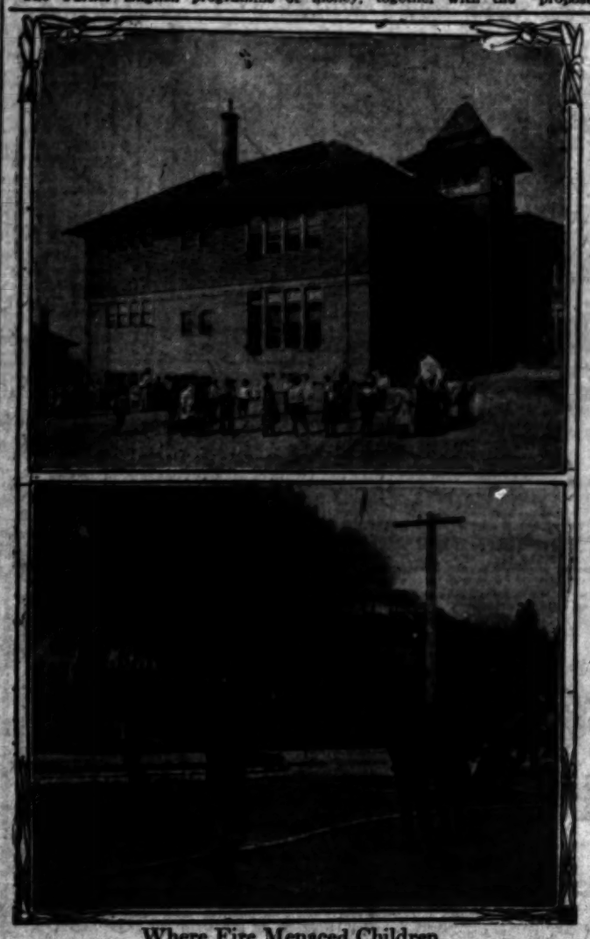

Where Fire Menaced Children.

Washington School in Santa Monica, as seen at the time of yesterday's fire and before. When the alarm was sounded the classes were in session. The pupils marched out in perfect order as if for a regular fire drill.

TRUE TO DISCIPLINE.

COOL AND CALM AS FIRE RAGES.

ORDERLY IS ESCAPE OF SANTA MONICA CHILDREN.

They March from the Burning Building With All the Precision Shown at Fire Drill—Two Volunteers Are Injured and Condition of One Is Critical.

SANTA MONICA, Jan. 2.—Fire this morning destroyed the Washington public school building at the corner of South Fourth street and Ashland avenue. The two-story frame structure was erected six years ago at a cost of $15,000. Considerable of the furniture in the lower floor rooms was saved. There was an insurance of $11,000 on the building, $2000 on the piano and furniture. The old school building near by was saved, although it suffered somewhat. It stood as a barrier to the spread of the fire to the west and its presence is responsible for the saving of a number of cottages. It was insured for $500.

"FIREPROOF" COVER FAILS.

The fire was discovered just before 10 o'clock. The janitor, A. N. Archer, who is a pioneer member of the Santa Monica fire department, was at work in the basement at the time. The building was heated by hot air, which was conveyed through shafts from coal-burning furnaces in the basement to the several rooms. Archer says he was hunting for the origin of the strong smell of smoke when the boxing surrounding the hot air shafts burst into flame. The air current swept the fire to the second floor and the flames so quickly took hold that to fight them with any degree of success was impossible. Mr. Archer says fire started at the same place once before, but was conquered before real damage was done. After that scare the shafts were encased in asbestos, but in the opinion of the janitor there must have been some flaw in the "fireproof" covering.

ORDERLY MARCH OUT.

There were 400 children in the building when the fire was discovered, but at no time was there any condition approaching a panic. The principal, Miss Elizabeth Hamlin, lost no time in notifying all the teachers that the building was on fire, and without even taking time to put into practice the oft-repeated fire drill the pupils were lined up and marched in orderly manner out of the building. Mr. Archer says there was no time for fire drill.

In sixty minutes all that remained of the large building was a smouldering ruin. Santa Monica's two fire companies were quick in reaching the scene and were aided by the Ocean Park company from Venice; but as the building stood high on the hill there was an inadequate water pressure, and the best the firemen could do was to prevent the blaze spreading to cottages close by. These were all saved, although several caught alight on numerous occasions. Many of the tenants moved their belongings into the street and one of the little cottages was partially wrecked when the wind came up. At that time it was thought the fire might spread down the hill and sweep away everything to the ocean. The furniture saved from the burning schoolhouse is in bad condition.

RESUME SCHOOL AT ONCE.

The Board of Education has arranged for the teachers and pupils from the burned building to use rooms in the new schoolhouses on Sixth, Seventh and Michigan avenues. The taxpayers will be asked to vote bonds for a brick building to replace the one destroyed. The new building will be larger than the old, as the insurance money, together with the proposed bond issue, will provide ample funds.

ACCIDENTS TO FIRE FIGHTERS.

In the early stage of the fire there was some excitement when a fireman who had gained the roof of the blazing building, had his retreat by way of the stairway, cut off; his rescue was accomplished by means of an extension ladder.

W. C. Sharp, a former circus rider, while working with the Venice fire fighters, was struck by a falling timber and had his ear badly burned. In seeking a place of safety, he stepped on a nail which ran through one foot and caused him to stumble. In falling he ran a nail through one hand. Jack Harris, a circus clown, who also worked with the Ocean Park department, was overcome by heat and heart failure, was picked up in an unconscious state and conveyed to the hospital. His condition is critical.

NOT GUILTY.

JURY IN WINE CASE ACQUITS.

PROSECUTION FAILS IN LIQUOR FUSS IN HOLLYWOOD.

Defendant Who Caused Claret to Be Served to Members of Highway Commission at Hotel in the Foothill City Is Adjudged Innocent of Violation of the Ordinance.

HOLLYWOOD, Jan. 2.—Philo J. Beveridge was acquitted this afternoon in the much talked of wine case of the city of Hollywood against Mr. Beveridge in which the latter was accused of serving claret at a dinner given the evening of November 1 at Hotel Hollywood in honor of the members of the Highway Commission. The jury was out about fifteen minutes.

When the result of its deliberations was read by Justice Herndon the large gathering present, comprising mostly friends of the defendant, broke into ringing cheers. The case was opened this morning by City Attorney Young's statement to the jury embodying the facts that a dinner was held at Hotel Hollywood the evening of November 1 by the Board of Trade of Hollywood, to which were invited the members of the Highway Commission and City Trustees. The arrangement for the dinner was confided by the directors of the Board of Trade to the defendant in the case and the dinner was held in an alcove adjoining the hotel dining-room at the usual dinner hour. At this dinner wine was served, of which fact the Board of Trade was not aware until its appearance on the table.

City Attorney Young, for the city of Hollywood attempted to show that Philo J. Beveridge served this wine in direct violation of one of the ordinances of the city. The verdict shows that he failed. The first witness in the case was C. J. Wade, president of the Board of Trade, who attended the dinner, looked on the wine and drank it. He thought there were three or four bottles, not enough to hurt anybody. On cross-examination he told of the object of the dinner, which followed an automobile jaunt around the city and suburbs; an excursion to interest the highway commission in Hollywood.

This testimony being objected to by Attorney Young, Attorney Stephens, appearing with Attorney McElmore for the defense, stated that they wanted to show that this ride and dinner was a public movement and the defendant was acting for the public good, not wilfully breaking a law as charged. Mr. Young responded that he didn't for a moment intend to impugn the motive of the Board of Trade, that he believed it did its best to advance the interests of Hollywood, but that when all was said, the thing to decide was what the people of Hollywood wanted as stated in their organic capacity, and that no man had the right to give a wine dinner for the purpose of advancing the good of the people of Hollywood when these people had decided they didn't want it served. The objection was overruled.

A. E. Merrill, member of the Board of Trade had attended the dinner but didn't know who served it nor anything much about the matter being newly elected to the board.

G. T. Gower, one of the complainants who has been quoted oftener than any one else in connection with the case, was present at the dinner but did not taste the wine, although he saw it recognized it as wine and sent a protest about its service to the Board of Trade. He had anticipated that the dinner would be the ordinary hotel menu, as the board had given Mr. Beveridge no authority to serve wine.

Told of discussion at board meeting as to who should pay for the dinner and Mr. Beveridge's statement that he had furnished the wine and paid for it, Mr. Gower) had made no protest at the time of the dinner.

George H. Dunlop, chairman of the City Trustees, and around whom much of the interest of the case centered on account of his former friendly relations with the defendant, followed Mr. Gower to the stand. Mr. Dunlop was at the dinner and occupied a seat next to Mr. Beveridge. He was not aware who was responsible for the dinner, but noticed the wine glasses before the wine was served. Had tasted the wine, thinking he might be mistaken, and that it was fruit punch. Had wondered what he should do, as he felt a disinclination to make a scene before the strange guests present. Met the defendant the next morning on the street, and after a talk on business matters informed Mr. Beveridge that he was in trouble with the Board of Trade on account of the service of wine the night before, as some citizens were going to make trouble. He did not know then that Mr. Beveridge was responsible, but went to him because he felt he could go to him easier than to any other member of the board. Mr. Beveridge had assured him that he alone was responsible for the wine, and Mr. Dunlop had urged that whoever was to blame go to Justice Herndon, plead guilty and pay a fine and close the affair in that way. Mr. Beveridge had laughed about the matter, and later Mr. Dunlop had asked him if he had thought the matter over. Mr. Beveridge said that Mr. Dunlop's motives were not what he claimed, but that he was trying to pose before the people. On cross-examination he said he had had no thought of prosecution when drinking the wine, had simply satisfied his own curiosity on the subject.

H. C. Draves, City Trustee, had also attended the dinner, and drank wine. Pronounced it claret. Had also drunk out of curiosity and thought if it were fruit punch it was pretty good stuff. When the second glass had proved it to be wine beyond a doubt, had not taken any more.

Stanley Anderson, manager of Hotel Hollywood, was not allowed by his attorney to answer questions bearing on the service of wine at this time, as his own trial in regard to the same dinner is an event of the near future. Said he knew who ordered the wine.

George Lashley, City Trustee, attended the dinner, and drank two glasses of wine. Didn't notice any one else partake of it. Didn't sign complaint.

E. C. Hampton and M. C. Nason, of the Board of Trade, testified to having attended the dinner, and court adjourned to 1:30 p.m., when the jury was addressed by the attorneys.

Attorney Young gave a history of the case, and said that it would seem that all one had to do was to entrap the city officials as guests in order to break any ordinance. Attorney Stephens in reply rehearsed the benefits Hollywood had reaped from the generosity of Mr. Beveridge and his wife, and said that the former had been guilty of no crime, as proven by the evidence, and that the ordinance in question was not a reasonable one, and under the Constitution of the United States was absolutely void. He offered a great array of law books and quoted extracts from the Bible to prove that the service of a limited quantity of wine is allowed by the scriptures.

Attorney McElmore took the jury in hand at this point, and extracted more or less humor out of the testimony of Mr. Dunlop and Mr. Gower.

Attorney Young closed with a plain statement of the law, and the case was turned over to the jury by Justice Herndon, with the charge to the Marshal that they be allowed nothing but water. They were out just fifteen minutes.

J. M. Machado, who, for eight years, has been an officer at San Quentin, was called to Hollywood by the sickness of his father, December 17, 1907, returned this morning to San Quentin to resume his duties.

The Age of Discretion.

"Uncle Joe" Cannon and a friend were one day discussing the wild doings of a young Chicago man with whom both were well acquainted.

Mr. Cannon's friend was inclined to be very severe in criticism of the sower of wild oats, but "Uncle Joe" had more to say of his good than his bad qualities, remarking that at heart the boy was "all right." He thought it would be well to reserve judgment and give the lad a chance until he reached the age of discretion.

"At just what period would you place the attainment of discretion?" asked the friend, quickly.

"Generally speaking," added "Uncle Joe," "I should say that a young fellow has reached the age of discretion when he removes from his walls the pictures of actresses and substitutes therefor a portrait of his wealthy bachelor uncle."—[December Lippincott's.

Jeff Davis, Crude Aristocrat.

A story is going about the Capitol at Washington that Jeff Davis, the Senator from Arkansas, when shown to his committee room in the Capitol sullenly looked it over and asked if that was the best they had to offer. He was shown his seat on the Senate floor and objected loudly because it was on the back row. When informed that this was the best he could get in the odd line, he demanded:

"Where is my private gallery?"

This was a stumper to the sergeant-at-arms. The new Senator from Arkansas seemed to think that every Senator had a private gallery at his disposal, and he took with poor grace the explanation that there was no such institution as a private gallery for Senators. Having been given a seat the Arkansan descended to the Senate restaurant, where he kicked on the food and kicked on the service.

The receivers for the New York City Railway Company yesterday defaulted on the payment of the quarterly dividends due January 1 on the capital stock in the subsidiary companies, due as rentals for the lines leased. Under the terms of the leases, the stockholders cannot take any action legally for a month after default.

ON FIRM FOUNDATION.

(Continued From First Page.)

ters long occupied at Second and Spring streets, and moved into the G. W. Hellman building, at Fourth and Spring, has a capital of $500,000, a surplus account of $132,620.21, and deposits totaling $3,422,962.24. It pays dividends at the rate of 6 per cent., and is disbursing $15,000 to stockholders.

The Citizens' National Bank is another strong institution, with a capital of $200,000. Deposits reach $2,119,177.07. The surplus account, with profits, adds $416,309.70 to its resources. Dividends are at the rate of 5 per cent., the disbursement of $15,000 having begun Thursday.

The Merchants' National is one of the smallest in point of capitalization, having $200,000 capital. It does a large business, however, having deposits of $3,441,138.74 at the end of the old year. A surplus account amounted to $468,-311.96. Dividends of $32,000 a year are paid, in quarterly installments of $8000.

The United States National Bank has $200,000 capitalization. It has deposits of $638,096.23. The dividend rate is 6 per cent. The surplus and profit account amounted to $64,031.42 at the end of 1907.

The Central National Bank is the youngest national institution in the city, having been in operation since August of last year. The capital is $300,000. Deposits totaled $1,627,171.07 at the end of the year. Surplus amounted to $301,442.70. A dividend of $25,000 was declared, payable in semi-annual installments of $12,500.

The National Bank of Commerce is another hardy institution. It has a capital of $200,000, a surplus and profit fund of $25,341.64, and deposits totaling $323,010.22. As yet no dividends have been declared.

The Commercial National Bank has a capitalization of $200,000. Its deposits are $1,084,870.17, and its surplus fund $40,000. Dividends of $12,000 are declared yearly, the bank paying $6000 to stockholders at the present time.

UNDER STATE CHARTERS.

The Broadway Bank and Trust Company is one of the foremost of the commercial banks operating under State charters. It has a capital of a quarter of a million, and deposits total $1,389,927.59. The sum of $192,266.99 represents this bank's surplus and profit account. Quarterly dividends at the rate of 8 per cent. per annum are paid, a disbursement of $2500 having been made early in December.

The Bank of Southern California is another strong State bank, with a capital of $500,000. Deposits totaled $443,-176.71, and the surplus account $30,683.27. The bank has not declared a dividend to date.

The Metropolitan Bank and Trust Company is another concern doing a general bank business under State charter. This is owned by the First National Bank. Its capital is $250,000, and deposits are $941,534. The dividends are passed to the profits account, and come out as dividends of the national institution.

A new State commercial bank was added to the list lately in the reorganization of the Fraternal Saving and Loan into the Miners' and Merchants', with a capital of $100,000. It occupies a large room at Sixth and Main streets and is growing, with deposits totaling $187,518.76.

Several smaller banks are included in this class, notably the Federal, with $25,000 capital and deposits of $215,449. Dividends are small; the Main Street Bank, with $95,207.12 in deposits and a capitalization of $20,000; no dividends are declared. The Japanese-American is one of the State institutions catering to the trade of Japanese in Southern California. It has deposits of $291,936.52 and a capital of $200,000. Dividends of 7 per cent. per annum are paid. The Market and Produce is another strong and growing State institution, with a capital of $50,000 and deposits of $163,024.

SAVINGS INSTITUTIONS.

The Security Savings Bank is the largest single institution in the Southwest, with deposits totaling $22,347,-129.20 and a capital of $5,000. It pays $347,000 to depositors in interest, having an army of 45,000 with whom it does business. Recently it consolidated with the Southern California Savings Bank, and moved into handsome quarters at Fifth and Spring streets. A dividend of 15 per cent. on its capital stock is paid to stockholders, $127,500 being paid annually in installments of $63,750 semi-annually.

The German-American Savings Bank is the second largest bank with a charter of this kind. It has a capital of $200,000 and deposits of $3,389,-672.92. Interest is being paid to depositors and a dividend of $120,000 is paid annually to stockholders. The bank soon will move into the quarters at the southeast corner of Fourth and Spring streets formerly occupied by the Southern California Savings Bank.

The Equitable Savings Bank is another well-founded institution. With a capital of only $50,000, its deposit totals $1,133,909, and the surplus and undivided profit account is $43,530. No dividends are declared, as the stock is held closely and all the earnings are passed to the profit account.

The California Saving Bank has $180,-000 in capital stock and $312,320 in deposits. There is a surplus account of $18,196. No dividends have been declared. The American Savings Bank has a total of 1,545,000 on deposit, a capital of $250,000, and a surplus account of $89,000. Dividends of $12,500 are declared annually.

The Home Savings Bank has two branches, and a capital of $200,000. Deposits total $679,490, and there is a surplus account of $13,000. The dividend amounts to $12,000 annually.

The International Savings Bank has just been at considerable expense in erecting its handsome ten-story fireproof building at Temple and North Spring streets, and recently took possession of the quarters. Its paid-up capital is $145,000, and deposits amount to $514,527. The earnings are carried to undivided profits.

At Fifth and Hill streets, the Dollar Savings Bank occupies handsome quarters and does a large business. The capital is $100,000. Deposits total $892,-921.69 and the surplus fund amounts to $37,456. An $8000 dividend is paid annually. Several other thriving savings banks are doing a good business in the city.

TRUST COMPANIES.

The Los Angeles Trust Company is one of the oldest in the city. It was organized in 1902, with a capital of $1,-000,000. Its deposits at the end of December amounted to $3,504,335, and its surplus and profit fund was $338,963. Its earnings are paid in the form of dividends to stockholders in the First National Bank.

The Southern Trust Company, which has been in operation a little more than a year, with handsome quarters adjoining the Farmers' and Merchants' National on Fourth street, has a capitalization of $2,000,000, half of which is paid up. It has prospered, having deposits of $2,100,000. A dividend, its first, has been declared at the rate of 6 per cent. per annum, and $30,000 will be disbursed to stockholders within the week.

The Merchants' Trust Company is another healthy institution in the same class. It has a capitalization of $500,-000. Deposits total $627,272, and the surplus and profit fund to $34,987. It has paid one annual dividend.

The Columbia Trust Company has a capital of $100,000, paid up. Deposits amounted to $161,964 at the close of business last Tuesday. A surplus account of $25,000 is reported. No dividends have been declared.

THE FINEST YET

The Surpassing

"Midwinter"

SIX PARTS—176 PAGES.

Some of the Rich Contents by Titles

PART I—32 PAGES.

Editorial: "Why We Are Here."
Poetry: "California of the South." By John S. McGroarty.
Descriptive: El Pueblo Nuestra Senora de Los Angeles. (Illustrated.)
Not Quite New York, But Yet—. (Illustration.)
A View of the Church Buildings. (Illustration.)
Here the Humblest May Have a Garden. (Illustration.)
The Southwestern Center of Four Overland Railroads.
A Thousand Miles of City and Suburban Railroads.
Scenes Along the Salt Lake Railroad. (Illustration.)
Four Thousand Acres of Public Breathing Places. (Illustration.)
Within a Few Years Los Angeles Will Have Water to Spare.
The Primitive Los Angeles of a Generation Ago.
Streets of Los Angeles as They Were in the Olden Times.
What One Generation Has Wrought in Los Angeles. (Illustration.)
The Los Angeles Public Library Has 33,000 Members.
Los Angeles Women Take an Active Part in Club Life.
Californians Are Great Readers. (Illustration.)
Home Life of the "Heathen Chinee" in Los Angeles.
A Bit of Old China in Los Angeles. (Illustration.)
The Banks of Los Angeles Rest on a Sound Foundation. (Tables.)
Los Angeles People Are Great Lovers of Music.
Artists Find Here a Congenial Field for Study and Work.
Disappearing Remnants of the Hispano-Mexican Era.
Reminiscences of Spanish Times. (Illustration.)

PART II—32 PAGES.

Cape Horn Canyon. (Illustrated.)
California of the South: Its Territory and Resources.
The County of Los Angeles; Outside the Metropolis. (Illustration.)
Foot-bridge on the San Gabriel River. (Illustration.)
Near Santa Monica Canyon. (Illustration.)
Orange County, the Little Land of Abundant Fruits.
Riverside, Pre-eminent as an Orange-growing Section.
County Roads and Lanes. (Illustration.)
San Bernardino, One of the Largest Counties in the Country.
San Diego County: Its Bays, Cities and "Back Country."
Artistic Homes at Moderate Cost. (Illustration.)
And a Few More of the Same Kind. (Illustration.)
The New County of Imperial: An American Egypt.
Ventura: A Small County of Varied Production.
Santa Barbara: Picturesque Playground of the Pacific.
Kern County: Its Oil, Its Mines and Its Agriculture.
Tulare County: It Has Abundant Fruit Crops.
Fresno County: Noted for Its Raisins and Wine.
A Dip in the Broad Pacific. (Illustration.)
Kings County: Small in Area, with Much Water.
San Luis Obispo County: With Flowing Oil Wells and Mines.
Inyo County, Through Which Runs the Great Owens River.
The Territory of Arizona Is Making Rapid Strides.
Transformation of a Territory. (Illustration.)
Wonderful Progress Made by the Territory of New Mexico
The Awakening of New Mexico. (Illustration.)

PART III—32 PAGES.

Picturesque Park Road. (Illustration.)
Fertile Lands and the Varied Products of the Soil.
Profitable Rural Occupations. (Illustration.)
Our Groves Annually Produce 30,000 Carloads of Citrus Fruits.
Harvesting and Marketing Oranges. (Illustration.)
Some Profitable Horticultural Specialties of Southern California.
What May Be Done Here on a Little Land Well Tilled.
The Walnut Is a Profitable Crop. (Illustration.)
Wonderful Possibilities of the Beet-Sugar Industry in California.
How Prize Cattle Are Fattened on Beet-Sugar Refuse.
Poultry Has Enabled Many Poor Men to Make a Start.
Southern California Honey Is Famed Throughout the World.
Los Angeles Is the Mining Center of the Great Southwest.
Cattle, Sheep and Hogs. (Illustration.)
Los Angeles Fast Becoming an Important Manufacturing Center.
The Source of the New Water Supply of Los Angeles. (Illustration.)
Southern California Leads the World in Petroleum Production.
This Is the Only Olive-growing State. (Illustration.)
Land Values in Southern California Are Not Unduly Inflated.
Over a Million a Month Invested in New Buildings.
Ample Facilities Are Here for Every Kind of Education.

PART IV—32 PAGES.

Among the Pines in the Forest Reserve. (Illustration.)
Where You May Comfortably Practice the Fresh-Air Cure.
Good Both for Mind and Body. (Illustration.)
When the Clouds Weep In "The Land of Little Rain."
Home Life in the "Land Where the Sun Goes Down."
Visitors Who Come to Southern California to "Do Things."
Our Visitors Include Such People. (Illustration.)
An Ideal Section for All Outdoor Amusements.
The Projected Southwest Museum Will Be Unique.
The Last Earthly Bivouac of 3600 Old War Veterans.
Haven of Rest for War Veterans. (Illustration.)
The Harbor of Wilmington and the Big Government Breakwater. (Illus.)
A Forest of Masts in Wilmington Harbor. (Illustration.)
Don Tiburcio Tapia, Alcalde Constitucional del Pueblo.
Good Work Done by a Santa Barbara Lady Bountiful.
Ornamental and Useful Trees, Native and Adopted.
Trees from Many Climes at Home in Southern California. (Illustration.)
Tourist Travel to Southern California Is Large and Important.
Hotels and Hotel Life—Mountain and Seaside Resorts.
The Tourist in His Local Lair. (Illustration.)
An Architectural Importation that Has Come to Stay.
Phases of Social Life in the "Land of the Afternoon."
A Popular Importation From Italy. (Illustration.)
A Quaint Village Where Fisher Folk and Artists Congregate.
The Compelling Charm of Life on a Southwestern Desert.
Fishertown as the Artists See It. (Illustration.)
Possibilities for the Genuine Workingman and His Family.
The Self-supporting Woman in Southern California.
How San Diego Was Founded by "Father" Horton.
"Have You No Drawbacks Out There in Southern California?" (Reply.)
Happy and Healthful Outing 'Mid Pine-clad Peaks.
In the Vale of Content, a Mile Above the Sea.
Idylwild, a Mile Above the Ocean. (Illustration.)

PART V—32 PAGES.

The Peaceful Invasion of Our Neighboring Republic.
The State of Sonora: A Storehouse of Precious Metals.
Great Railroad Development in the State of Sinaloa.
Paisanos de Las Tierras Templadas, Calientes y Frias.
Southern California at the Jamestown Exposition.
Rare Fine Woods from Many Lands in a Superb Pasadena Home.
Facts and Figures of Interest to Eastern Readers.
Santa Catalina: The Island Gem of Southern California. (Illustrated.)
Ideal Life on an Old Southern California Rancho.
Imperial Valley Rivals the Delta of the Nile. (Illustrated.)
Illustrations.

PART VI—16 PAGES.

Happy and Healthy Life of the Forest Ranger.
The Only Permanent Lake in Southern California.
La Rosendalina: A Present-day Romance in Old-time Binding.
Whence Los Angeles Obtains Her Supply of Food.
The Rugged Life of Toilers of the Sea.
Illustrations—Advertisements.

These are the titles of the principal articles only. Besides are scores and scores of divisional titles and sub-heads, covering a still wider range of descriptive and statistical matter.

Price, open or in wrappers, 10 cents; postage, 5 cents extra.

For sale on the streets by newsboys, and at the counter in

The Times Building
CORNER FIRST AND BROADWAY

"South of t

NEWS REPORTS FROM CO

SHOCKING.

OILS KINDLING; BLAZE DEADL

WOMAN OF SOUTH ROCHESTE FATALLY BURNED.

She Runs for Quarter of Mile With Garments Enveloped in Flames. Dead Wagon Collides With Disk Harrow, Is Overturned, and Undertaker Is Severely Injured.

SAN BERNARDINO, Jan. 2.—O
esar Van Wie has returned from So
Rochester, where he held an inqu
upon the remains of Mrs. John
Fourcade, wife of a prominent vi
yardist, who met a shocking death
the result of attempting to start
fire in a stove by saturating kindli
with coal oil, embers from a previo
fire igniting the oil in the can.

La Fourcade and a hired man we
in the vineyard some distance from t
house, when they heard the woman
screams, and were horrified to see h
running toward them, her garment
enveloped in flames. She ran for
quarter of a mile, and by that ti
the garments were burned almost
entirely from her body.

After the few flames that remain
had been put out, the young wom
was carried back to the house and
physician summoned, but he arrive
after death had come.

At 2 o'clock in the morning t
dead wagon coming from Ontario c
lided with a disk harrow, which
rancher had carelessly left in t
roadway. The wagon was upset an
Undertaker Draper was thrown o
and severely injured.

TALE OF A TRUNK.

Max Gayer, a San Francisco tailo
this afternoon secured from Justic
of the Peace Thomas a search wa
rant against Joseph Wasserman,
tinner, to secure a trunk and perso
effects belonging to the defendant
wife, who alleges that she was obli
to leave her husband on account
his brutality. The couple were ma
ried at San Francisco four months a
Within a week of the nuptials t
wife, only 18 years old, returned
her father, declaring Wasserman ha
beaten her. The father induced h
to return, and the pair moved to L
Angeles, coming here recently. A
cording to Gayer, the girl's moth
came to San Bernardino after the tru
and was beaten by Wasserman.

CHARGE MENTAL CRUELTY.

Mr. and Mrs. Edward Walden, pro
inent Redlands people, are again in th
divorce court, the hearing of the actio
brought by Mrs. Walden commenc
before Judge Oster this morning
About a year ago Mrs. Walden inst
similar suit, but this time her husban
dies a cross-complaint, Mash charg
extreme mental cruelty. The testimon
shows that immediately after Mr
Walden lost her former suit she re
turned to her home, where the coupl
have been living, cooking their meal
on the same stove, and eating at op
posite corners of the dining-room table
During these months Mrs. Walden kept
a record of all conversations with h
husband, which she now introduces i
support her action for divorce.

POLITICAL PLOT.

The defeat of Milton Hecht, candi
date for Councilman from the Firs
Ward, yesterday, had a political plo
back of it, it is said. Hecht was re
garded as a strong Hanford man, an
Chief of Police Seccombe, one of th
Mayor's strongest lieutenants, had been
working faithfully for days to line up
the full Hanford strength back o
Hecht. Twenty-four hours before th
election the Hanford faction learned
that the Dalar faction was also backi
ing Hecht. This disclosure caused con
sternation. It was too late for the
Hanford machine to place another can
didate in the field, so word was hur
riedly passed out to throw the entir
Hanford strength to Wilson.

Hecht stood at the polls all day, th
only worker for his election. Not
man offered to assist him, and th
longer he worked the more astonishe
he was that he had not the train
vote gatherers supporting him whom
aid had been promised.

"If I could have talked dago, chol
Indian or Chinese, I'd have had th
victory," explained Hecht, still n
realizing the cause of his trouble
"When I got carriages out, the Wilso
workers would meet each one, cach
something in dago, if the occasion
happened to be an Italian, or Jap
in choio, if a son of Mexico was in th
carriage, and thus they took from m
my own votes, and I was up against
it."

TOWN GROWING RAPIDLY.

The postal receipts for the past yea
show an increase of more than 11 pe
cent. over the previous twelve months
Postmaster Kelley has been figuring
the receipts for the past ten years, an
discovers a most remarkable increase
each year. For last December the re
ceipts were $3296.67, as compared with
$2934.56 for the same month of the
previous year. This increase is regarde
as a certain evidence of the growth
of the town. Today Noah Adair, one o
the best informed citizens, estimates
the city present population at 16,00
Growth is also indicated by the build
ing record for the year, which is more
than 30,000 in advance of the pre
vious year.

NO COSTLY TRAPPINGS.

Late Leon Cerf Asked That as Little as Possible Be Spent on His Funeral.

VENTURA, Jan. 2.—The will of the
late Leon Cerf has been filed for pro
bate. The property consists of 27
shares of the Leon Cerf Company Sugar
business, of unknown value. The will
is short and was written by the testa
tor. It makes his two sons, Julian and
Ralph, as executors, to act without
bonds, the estate to be equally divided.
After all debts are paid, between the
three sons and one daughter. The docu
ment concludes thus:

"I want to be buried by the lodge,
F. & A.M., of Ventura, of which I am
a charter member. I don't want to
have any luxury about my funeral.
Spend as little as you positively need.
A $30 coffin to put in the ground is as
good as a $300 one. I want to be laid
at rest next my wife, your dear
mother."

The funeral of James Sutton took
place yesterday, under the auspices of
the Pioneer Society. Deceased came to
Ventura county in 1869, settling in the
Ojai Valley. Later he farmed near
Montalvo. He had been afflicted with
rheumatism for a long time and had
made his home at the hot springs in the
Matilija until stricken with paralysis
a few months ago, when he was re
moved to the hospital here. He was a
native of Illinois, aged 72 years. The
funeral sermon was delivered by Rev.
W. Kingsbury of the Congregational
Church.

For high-class orange groves, W. T. Thompson, Riverside, Cal.

"South of the Tehachepi."

NEWS REPORTS FROM CORRESPONDENTS OF THE TIMES.

SHOCKING.

OILS KINDLING; BLAZE DEADLY.

WOMAN OF SOUTH ROCHESTER FATALLY BURNED.

She Runs for Quarter of Mile With Garments Enveloped in Flames. Dead Wagon Collides With Disk Harrow, Is Overturned, and Undertaker Is Severely Injured.

SAN BERNARDINO, Jan. 2.—Coroner Van Wie has returned from South Rochester, where he held an inquest upon the remains of Mrs. John La Fourcade, wife of a prominent vineyardist, who met a shocking death as the result of attempting to start a fire in a stove by saturating kindling with coal oil, embers from a previous fire igniting the oil in the can.

La Fourcade and a hired man were in the vineyard some distance from the house, when they heard the woman's screams, and were horrified to see her coming toward them, her garments enveloped in flames. She ran for a quarter of a mile, and by that time the garments were burned almost completely from her body.

After the few flames that remained had been put out, the young woman was carried back to the house and a physician summoned, but he arrived after death had come.

At 2 o'clock in the morning the dead wagon coming from Ontario collided with a disk harrow, which a worker had carelessly left in the roadway. The wagon was upset and Undertaker Draper was thrown out and severely injured.

TALE OF A TRUNK.

Ike Gayer, a San Francisco tailor, this afternoon secured from Justice of the Peace Thomas a search warrant against Joseph Wasserman, a tailor, to secure a trunk and personal effects belonging to the defendant's wife, who alleges that she was obliged to leave her husband on account of his brutality. The couple were married at San Francisco four months ago, within a week of the nuptials the wife, only 16 years old, returned to her father, declaring Wasserman had beaten her. The father induced her to return, and the pair moved to Los Angeles, coming here recently. According to Gayer, the girl's mother came to San Bernardino after the trunk and was beaten by Wasserman.

CHARGE MENTAL CRUELTY.

Mr. and Mrs. Edward Walden, prominent Redlands people, are again in the divorce court, the hearing of the action brought by Mrs. Walden commencing before Judge Oster this morning. About a year ago Mrs. Walden lost a similar suit, but this time her husband has a cross-complaint. Each charges extreme mental cruelty. The testimony shows that immediately after Mrs. Walden lost her former suit she returned to her home, where the couple had been living, cooking their meals on the same stove, and eating at opposite corners of the dining-room table. During these months Mrs. Walden kept a record of all conversations with her husband, which she now introduces to support her action for divorce.

POLITICAL PLOT.

The defeat of Milton Hecht, candidate for Councilman from the First Ward, yesterday, had a political plot back of it, it is said. Hecht was regarded as a strong Hanford man, and Chief of Police Seccombe, one of the Mayor's strongest lieutenants, had been working faithfully for days to line up the full Hanford strength back of Hecht. Twenty-four hours before the election the Hanford faction learned that the Daisy faction was also backing Hecht. This disclosure caused consternation. It was too late for the Hanford machine to place another candidate in the field, so word was hurriedly passed out to throw the entire Hanford strength to Wixom.

Hecht stood at the polls all day, the only worker for his election. Not a man offered to assist him, and the longer he worked the more astonished he was that he had not the trained vote gatherers supporting him whose aid had been promised.

"If I could have talked dago, cholo, Indian or Chinese, I'd have had the victory," explained Hecht, still not realizing the cause of his trouble. "When I got carriages out, the Wixom workers would meet each one, cackle something in dago, if the occupant happened to be an Italian, or jabber in cholo, if a son of Mexico was in the carriage, and thus they took from me my own votes, and I was up against it."

TOWN GROWING RAPIDLY.

The postal receipts for the past year show an increase of more than 11 per cent. over the previous twelve months. Postmaster Kelley has been figuring the receipts for the past ten years, and discovers a most remarkable increase each year. For last December the receipts were $3294.67, as compared with $2954.96 for the same month of the previous year. This increase is regarded as a certain evidence of the growth of the town. Today Noah Adair, one of the best informed citizens, estimated the city present population at 16,000. Growth is also indicated by the building record for the year, which is more than 30,000 in advance of the previous year.

NO COSTLY TRAPPINGS.

Late Leon Cerf Asked That as Little as Possible Be Spent on His Funeral.

VENTURA, Jan. 2.—The will of the late Leon Cerf has been filed for probate. The property consists of 270 shares of the Leon Cerf Company liquor business, of unknown value. The will is short and was written by the testator. It makes his two sons, Julian and Leon, as executors, to act without bonds, the estate to be equally divided, after all debts are paid, between the two sons and one daughter. The document concludes thus:

"I want to be buried by the lodge, F. & A.M., of Ventura, of which I am a charter member. I don't want to see any luxury about my funeral. I need as little as you positively need. The coffin to put in the ground is as good as a $150 one. I want to be laid to rest next my wife, your dear mother."

The funeral of James Sutton took place yesterday, under the auspices of the Pioneer Society. Deceased came to Ventura county in 1869, settling in the Santa Clara Valley. Later he farmed near Saticoy. He had been afflicted with rheumatism for a long time and had made his home at the hot springs in the valley until stricken with paralysis some months ago, when he was removed to the hospital here. He was a native of Illinois, aged 72 years. The funeral sermon was delivered by Rev. Dr. Shrigsbury of the Congregational Church.

For high-class orange groves, W. T. Thompson, Riverside, Cal.

MENTALLY DEPRESSED

AGED WOMAN WANDERS AWAY.

RIVERSIDE SUFFERER CAUSES FRIENDS' ANGUISH.

While Large Searching Party Scours Arroyo She Reclines for Six Hours Under an Orange Tree Within Three Hundred Feet of Her Home.

RIVERSIDE, Jan. 2.—Mrs. Laura E. Angell, 70 years old, and suffering keen mental depression, disappeared from the home of her daughter, Mrs. J. E. Hagerman, at No. 3074 Myrtle avenue, last night, and was found only after hours of anxious search. Fearing she had made an attempt to end her life, Deputy Sheriff Evans organized a searching party of nearly fifty, and the entire section in the vicinity of the Hagerman place, including the arroyo, was gone over by men with lanterns.

It was not until the search had been continued for six hours that she was found, wrapped in a shawl and lying under an orange tree in the Clark grove, scarcely three hundred feet from her home. She offered no explanation as to why she had wandered away, and apparently suffered no ill effects from exposure. For several weeks Mrs. Angell's mental condition has caused her friends great uneasiness, and because of a suicidal tendency, she has been kept under watch.

CHEER FOR CHILDREN.

Armfuls of warm clothing, toys, books, candy, fruit and other gifts were distributed to 150 of the poorest children of Riverside last night by Staff Capt. and Mrs. Ayre of the Salvation Army, at a New Year's party at the army hall on Main street. This was the only bit of holiday cheer that many of these children of want have seen this winter, and their appreciation was delightful to see.

FORGER AT WORK.

The police have received word that a forger has been at work in Arlington, and has succeeded in passing two bogus checks for $15, with the forged name of Edgar Hazell, a well-known rancher. The checks were presented at the stores of S. W. Wells and the Arlington Supply Company. In each instance a small purchase was made and the change was received by the forger in cash.

DR. JORDAN LECTURES.

Dr. David Starr Jordan of Stanford University was the principal speaker at the New Year's reception given by the Young Men's Christian Association last evening. He advocated the practice of the motto: "To do the best thing, now." He declared that every virtue a man possesses is so much money in his pocket, and that every evil was chalked up against him. "There is only one way to keep vice away from man," he said, "and that is to keep his virtues active."

Throop Polytechnic Institute, Pasadena, which opens for the winter term January 6, maintains a homelike boarding hall for a limited number of boys. Cost of board and tuition is at the lowest living figure. College courses in engineering offered; manual training academy.

DESERTERS IDENTIFIED.

Men Serving Vagrancy Sentences in Santa Ana Jail Are Found to Be from Navy.

SANTA ANA, Jan. 2.—Two men serving ten-day sentences in jail on vagrancy charges have been identified as deserters. They gave their names here as William Leonard and J. J. Cain, but on the Maryland, which they left at Santa Barbara on November 5, they were Harry Berger and J. A. Walsh. Constable C. E. Jackson, who arrested them, will take them to Mare Island.

The receipts of the Santa Ana postoffice for December, 1907, show no traces of financial stringency. The postal receipts for the Christmas month were 18 per cent. over the postal receipts for the same month of 1906. Last month the office sold $2765.31 in stamps as against $2353.06 for December, 1906.

Another weekly newspaper is to be started in Santa Ana. L. H. Padgham, a local directory man, is interested in the enterprise.

The following New Year's marriage licenses were issued here: John F. Parsons, aged 24, and Edith R. Young, aged 22, both of Santa Ana; M. H. Thompson, aged 23, and Coralynn Harris, aged 22, both of Santa Ana; Jabez S. Hill, aged 25, of Needles, and Jessie M. Carden, aged 21, of Santa Ana; C. T. Clifford, aged 21, and Mattie E. Sabin, aged 22, both of Long Beach; James M. Wallace, aged 67, of Santa Ana, and Sarah E. Strunk, aged 59, of Chino; H. S. Tregarthen, aged 21, and Alice Scott, aged 20, of Los Angeles; Peter B. Estrada, aged 30, and Ella Butterick, aged 24, both of Los Angeles; A. R. Platte, aged 21, and Myrtle A. Burnett, aged 18, both of Los Angeles; Fred H. McFarland, aged 21, of Needles, and Marie I. Meyers, aged 20, both of Los Angeles; Ford L. Barris, aged 22, and Alice M. Comelson, aged 23, both of Los Angeles; Clyde Bishop, aged 23, of Santa Ana, and Ila L. Hargrave, aged 23, of Orange; John B. Mallory, aged 65, of San Bernardino, and Louise Beiser, aged 24, of San José; Henry W. Bunker, Sr., aged 75, and Margaret Davis, aged 52, both of Santa Ana.

HAS ALL THE TRIMMINGS.

Railroad Social at Calexico Is Wild and Woolly and Is Coin Winner for Church.

CALEXICO, Jan. 2.—One of the interesting events of the holiday season was a church social, with all the trimmings which the tenderfoot is accustomed to connect with life on the frontier. This was termed a "railroad social," and the interior of the Methodist Church edifice here was converted by members of the Epworth League into a good resemblance of a passenger car. One of the Southern Pacific engine headlights shot out its searching rays at the door of the building, and another was on the platform of the auditorium—a sort of double-header. The audience took the place of the passengers, and was waited upon by peanut butchers, a business-like conductor, with lantern on arm and ticket-punch in hand; attentive trainmen, etc., all of these parts being assumed by young ladies of the Epworth League, who were costumed in regulation uniform—to a certain degree. Right in the midst of the excursion there came a train hold-up, when shots were fired and a band of robbers burst in and relieved the passengers of all their available change—all for the "good of the cause." The bandits were composed of five popular young ladies of Calexico, dressed in khaki riding habits, embellished with cartridge belts and conspicuous pistols. They were very successful in bringing forth the coin.

CHANGE IN PUBLIC SCHOOL.

The principalship of the Calexico public school has been resigned by Prof. E. McCulley, and the position has been filled by Rev. Mr. Muchmore, who recently came here to assume the pastorate of the Calexico Congregational Church.

ALONG THE BORDER.

A strong movement is on foot for incorporation of Calexico as a city of the sixth class. The offer of the Imperial Improvement Company to donate the proceeds of the sale of a town block to Calexico for public improvements has caused impetus to be given the incorporation movement. It is felt that there should be a regular local city government to advance street improvement and other public enterprises.

A Chinese laundry, long suspected as an opium joint, was raided here by Constable Eslow, and in a cellar under the house, without light or ventilation, were found San Ching, proprietor of the place, and two young men of the valley, preparing to smoke the drug. Eight full cans of opium and a complete outfit were captured. The white men were dismissed with a stiff lecture by the justice, and the Chinaman was fined $25 and sentenced to serve sixty days in the Imperial County Jail.

For high-class orange groves, W. T. Thompson, Riverside, Cal.

VETERAN MISSING.

Had Considerable Money When Last Seen at San Diego—Woman Shot by Husband.

SAN DIEGO, Jan. 2.—William Rufus Wheeler, known as Capt. Wheeler, a Grand Army man, has been missing from his home since Monday. He is 75 years of age and told friends here that all his family was killed in the San Francisco earthquake. He had considerable money when last seen.

BULLET SEVERS SPINAL CORD.

Mrs. James T. Hodges is in a critical condition as the result of being hit by a bullet fired from a revolver in the hands of her husband. The bullet entered her back, severing the spinal cord, so that the lower part of her body is wholly paralyzed.

INDICATES PROSPERITY.

It is estimated that more than $350,000 is represented in the 250 automobiles in the city and county, that $100,000 is invested in sales and repair-rooms, and that 100 men are employed.

GOODRICH ARRIVES.

Rear-Admiral Goodrich, commander of the Pacific squadron at the time of the Bennington disaster, arrived today to take charge of the arrangements for the dedication of the monument at the national cemetery on Point Loma next Tuesday. The plans for the observance are already well under way, in charge of Commander Almy of the coaling station.

VOTERS IN HURRY.

The County Clerk has appointed six deputies to take the registration affidavits in the Escondido district, where the voters are in a hurry to register on account of the new petition which is being circulated for the division of the county.

SAN DIEGO NOTES.

The sum of $49,445 has been apportioned from the county funds for the different school districts. Each gets $230 for its school and $15 for its school library.

City Clerk J. T. Butler has been elected president of the South Dakota and Minnesota Association, which held its reunion at Mission Cliff yesterday.

The funeral of Mrs. Mary A. Cheney, a pioneer citizen, who died at Ramona, Tuesday, aged 83 years, was held today. Mrs. Cheney with her only son, Ralph L. Wright, had resided in this county for thirty-seven years.

Throop Polytechnic Institute, Pasadena, which opens for the winter term January 6, maintains a homelike boarding hall for a limited number of boys. Cost of board and tuition is at the lowest living figure. College courses in engineering offered. Manual Training Academy.

GREATER SPEAKING REACH.

Prospective Extension in Telephone Service in the Coachella Valley.

THERMAL, Jan. 1.—The Coachella Valley Home Telephone Company has held its annual meeting and laid plans for the extension of the telephone service into various sections of the valley. The company proposes to raise $2500 for the purpose of placing at least fifty more telephones in service. The additional stock issue is to be placed with property owners in the valley. The system now covers the towns of Indio, Coachella, Thermal and Mecca, and has numerous service telephones in the homes of the valley ranchers. Indications are that the system will soon become a part of a long distance service reaching from the lower end of the Imperial Valley to Los Angeles.

C. W. Mixter, who last month sold his home place to Los Angeles men for a stock farm, has purchased from J. B. Alvord an eighty-acre tract near Thermal, and will improve it at once.

Rev. P. H. Bodkin, editor of the California Independent, and Rev. T. Hendry, a Los Angeles Congregational minister, have been spending several days in the Coachella Valley, where they have property interests. Mr. Hendry contemplates the purchase of town lots in Thermal and erection of cottages for rent.

Citizens of Thermal have begun the agitation of road building from Thermal to Cottonwood Springs, which is the main watering station for the promising mining district to the southeast. It is anticipated that Thermal will become the general supply point for the district, in which there is much prospecting at present.

Directly south of Indio seven tracts of twenty acres each have been sold to South Pasadena people, and a pumping plant is to be installed to furnish water for the new ranches. The entire quarter section will be placed under cultivation at once.

ANAHEIM.

ANAHEIM, Jan. 2.—William McLaughlin has sold the crop of Valencia oranges from his ten-acre orchard for $1040 per acre on the trees. This is one of the best sales ever made here.

A stranger entered Hatzfeld's drug store the other evening, purchased 50 cents worth of goods, and offered a check for $4.85, purporting to be drawn by P. W. Shuis in favor of Rudolph Meyers. Mr. Hatzfeld telephoned the bank, and asked if the man had an account. Receiving a negative answer, he hastened to the front of the store, but the stranger had departed.

Miss Jean Adams has been appointed city librarian. The new quarters in the Chamber of Commerce building were opened today.

Charles E. Jones has returned from the Kelso mine, having closed down operations for the present.

Richard Melrose has let the contract to A. E. Strehle for a $4000 residence on Hedwig street.

MUNYON'S SUCCESS

In Curing Supposed Incurables of Chronic Cases of Rheumatism, Kidney Diseases, Dyspepsia, Neuralgia, Catarrh, Blood, Liver and Bladder Troubles.

Colds and Coughs, Asthma, Eczema and Other Distressing Ailments of Mankind.

Certified by the People in Every City, Town and Hamlet Throughout the Civilized World—Grateful Citizens Spread the Glad Tidings and Thousands Flock to the Drug Stores for the Reliable

MUNYON'S 3X REMEDIES

Which Are Guaranteed Under the National Pure Food and Drug Act to Contain No Harmful Drugs That Will Impair the Stomach or Weaken the Heart—A Few Doses Will Take Away All Aches and Pains and a Cure Is Generally Effected Before One Bottle Is Used.

Munyon's XXX for Rheumatism.
Munyon's XXX Kidney Remedy.
Munyon's XXX Dyspepsia Remedy.
Munyon's XXX Neuralgia Remedy.
Munyon's XXX Blood Remedy.
Munyon's XXX Liver Remedy.
Munyon's XXX Nerve Remedy.
Munyon's XXX Bladder Remedy.
Munyon's XXX Heart Remedy.
Munyon's XXX for Cold and Cough.

Munyon's Remedies have saved more lives and cured more chronic and desperate cases than all other remedies combined, and are sold under the positive guarantee that if they don't do all that is claimed of them we will refund your money.

No family should ever be without a Munyon Medical Case, and this should always be kept well supplied with Munyon's various remedies.

Munyon's Paw-Paw, the new vegetable pepsin, made from (tropical paw-paw fruit (Carica Papaya,) prescribed by doctors and used by the natives for all stomach troubles, is to the stomach what Paw-Paw Pills are to the liver and bowels. Paw-Paw Tonic, $1.00. Pills 25c.

Munyon's Eczema Ointment stops all itching of every kind and character almost instantly, and quickly cures every form of distressing skin affections, also poison oak and poison ivy, before one large jar has been used. 1 oz. 50c, 3 oz. $1.00.

Munyon's Constipation Ointment is rapidly taking the place of all weakening nostrums. Munyon's Pile Ointment never fails to cure, and cure quickly. Price 25c.

Munyon's Asthma Herbs, in large cans, are prepared especially for severe cases of asthma and hay fevers. Price $1.00.

You Can Be Your Own Doctor

Munyon's Remedies represent the combined practice and modern research of scores of eminent physicians, skilled specialists and learned chemists of the two continents. Each remedy is so plainly labeled, the directions are so simple, that everybody can doctor and cure themselves. In the home they mean a family kept in good health.

If your druggist is not provided with the remedy you need and cannot present you with the valuable little medical publication, "Guide to Health," or if you need medical advice, address Munyon's Laboratories, 53rd and Jefferson sts., Philadelphia, Pa.

THE GREAT FER-DON.

Tells More of His Plans For 1908. Liberal Offer Extended Through January.

European Medical Expert's Offices Crowded.

One of the largest audiences of the season greeted the Great Fer-Don last night, at the free show grounds at Seventh and Spring sts. Fer-Don told how the European Medical Experts were extending the offer of treatment at cost until February 1st. Hundreds have already taken advantage of this offer, hundreds have not yet had the opportunity, owing to the crowds and their inability to call at the offices in the month of December. "My doctors do this to advertise," said Fer-Don; "after February 1 their regular schedule of prices goes into effect, and by that time every sick and afflicted person in the entire Southwest will have heard of these doctors, and of their wonderful cures."

For the cures made by these physicians have been phenomenal. All chronic diseases are curable by their methods. While, by their European treatments, many diseases are curable which are pronounced hopeless by other physicians, still they do not claim to do the impossible. Any one whose disease is positively incurable, is told so and the case is refused. No case where there is even a doubt that a cure can be performed is accepted. When the European Medical Experts accept any case for treatment they know they can promise a cure.

Deafness, rheumatism, paralysis, hip joint disease, female trouble, kidney, liver, stomach and blood troubles have been cured in many Los Angeles people. Tumors, cancers, gall stones and other abnormal growths have been removed from Los Angeles people without the use of a knife. For the European Experts are bloodless surgeons. They perform no operation, in cases of cancer, tumor, gall stones or appendicitis, but cure by their wonderful preparations alone, doing away with the knife, with blood and with pain.

Their offices are at 745 S. Main street, where they can be seen daily except Sunday. To prevent a loss of time through curiosity-seekers, they make a charge of $1.00 for examination. They also answer all letters of inquiry and their daily mail holds dozens of letters from sick and suffering people living outside of Los Angeles. They have cured many persons living at a distance and to these also the offer of treatment for the cost of the medicine alone holds good.

FREE Water

Rich, sandy loam soil. 30 minutes from down town, two fast car lines. $250 an acre; only $10 cash, $10 monthly.

EMIL FIRTH, 320 W. 4th st.

Valley View Heights

On Huntington Drive, 17 minutes from business center. Lots $250 to $350. $20 down, $10 a month.

Paul H. Blades Co.
417 Security Bldg.

Men Only

Varicocele

One man in every four has some degree of varicocele; three-fourths of all cases of varicocele have been up against doctors who advertise to cure without an operation, which is an absolute impossibility. We have been curing varicocele in Los Angeles for sixteen years and can show business men here in the city by the score who will be more than glad to tell any man who is afflicted with varicocele all about their experience with our certain and absolute cure by our strictly painless operation. Now, we wish to ask any man who has varicocele if he would like to be cured? If so, will he go to a specialist who will introduce him to a number of first-class leading business men here in the city who have been cured, or will he hand over his money to a would-be specialist who carries a bombastic advertisement saying he can cure without operation and who cannot show a single reliable man whom he has cured? Read this over and think about it.

Our fees are reasonable. You can pay when cured; no extra charges medicines. Simple, uncomplicated cases cured free for a limited time only.

We cordially invite ailing men to call for free consultation and examination.

Weakness

Functional weakness in men is in reality a comparatively simple ailment, and is but a symptom of local disorder, a state of chronic inflammation of the prostate gland. No stimulating treatment, whether internal or locally applied, can do more than excite temporary activity. By local treatment we restore absolutely normal conditions throughout the organs involved, which promptly results in permanent restoration of strength and vigor. This treatment is the only radical and certain cure yet devised.

The above, together with Organic Weakness, Lost Vigor, Specific Blood Poison, Stricture, Contracted Disorders and Reflex Ailments, constitutes our specialty and are the only diseases we treat.

Our Medical Journal
FREE

Downstairs at our entrance, 202½ South Broadway, you can help yourself to our medical journal, an extensive description of our special work is given. It contains full information, which we cannot publish in our advertisements. If you live out of the city, write for one.

WE HAVE BEEN ESTABLISHED IN LOS ANGELES FOR SIXTEEN YEARS AND HAVE THE LARGEST PRACTICE.

DR. HARRISON & CO.

THE LEADING LEGITIMATE SPECIALISTS FOR MEN

202½ South Broadway

HOURS—9-4. EVENINGS 7-8. SUNDAYS 9-12.

SOUTHEAST CORNER OF BROADWAY AND SECOND ST.

SAFE, SCIENTIFIC CURES

FOR ALL THE

Diseases of Men

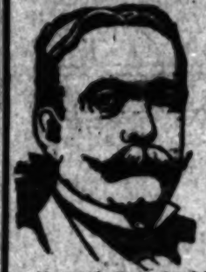

DR. MILES, Master Specialist.

MY FEE IN ANY UNCOMPLICATED DISORDER IS ONLY

$10 Pay Me When Cured

There is a tendency nowadays to ascribe cases of lost vitality to lack of nerve force, and to treat them as such with tonics, electricity and stimulants, resulting in but the most temporary benefits, if at all.

As a result of observation and practical experience, I have been convinced that the nerves play but a subsidiary role in the production of disorders of men. It is very unusual to find any trouble in an otherwise strong man other than a damaged prostate or deep urethral inflammation, particularly in those whose disorders originated in the harmful influence exercised by an ill-treated contracted disorder, and if exhausted nerve force seemed to be present it is only as a concomitant, or perhaps we may say a complication of chronic prostate, and disappeared with its cure. Still further, these facts are verified by purely local treatment, for procedures directed toward repairing the damaged glands are always rewarded by the most brilliant cures.

My Remarkable Success

The man who has been positively cured of a disease peculiar to his sex knows that great blight has been lifted from his life. He realizes that the stumbling block to business and social success has at last been forever removed. Having thus gained the great God-given power of complete health, he re-enters the race of life with renewed hope, ambition and courage, and with that vim and vigor which make victory possible in every undertaking. This has been the happy experience of legions of men whom I have recently cured for life of such disease.

In treatment of cases of this character my success has been called "phenomenal," but it is only natural and what should be expected from a physician who possesses special knowledge, expert skill, vast experience, thorough scientific office equipment and earnest, industrious mind conscientiously devoted to the welfare of his patients.

How I Cure "Weakness"

Weakness in men is comparatively a simple ailment, and is but a symptom of local disorder, a congestion of an important nerve center. No stimulating treatment, whether internal or locally applied, can do more than excite temporary activity. By my system of local treatment I restore absolutely normal conditions throughout the organs involved, which promptly results in complete and permanent restoration of strength and vigor. This treatment is original with me, and it is the only radical and certain cure yet devised.

Varicocele Quickly Cured

By a method that involves no painful processes. No other physician employs a like method, and no thorough is my work that there need not be the slightest fear of a relapse into the old condition. It is not a question of whether you can be cured, but whether you will be cured. Don't wait until it is too late. My method is perfect and quick. The cure is absolutely certain. I use NO KNIFE, cause no pain, and you need not be detained from your work for one day. I especially solicit those cases where many so-called treatments have failed—or where money has been wasted on electric belts and other appliances.

Consultation and Diagnosis Free
Office Hours—9 a.m. to 6 p.m. Sundays, 9 to 12 only.

THE DR. MILES CO.

453½ S. Spring St., Cor. Fifth Street Los Angeles, Cal.

Diseased, Weak Nervous

MEN CURED $10

VARICOCELE
BLOOD POISON
PRIVATE DISEASES
NERVOUS DEBILITY
CONTRACTED DISEASES
URETHRAL OBSTRUCTION

CURED QUICKLY, SAFELY and SURELY.

Consultation and Examination FREE.

HOURS—8 a.m. to 8 p.m. Sundays, 9 to 1 p.m.

DR. GORDON'S Medical Offices Rooms 8-14. 452½ S. Broadway, Cor. 5th st. Los Angeles, Cal.

Men—Stop that Ailment or Complaint

It is really a short step to strength and health if that step is in the right direction.

If in time past you have taken the wrong step or have failed to take any step at all toward health, just come in and have a friendly chat with me without charge.

I will tell you how I cure just such complaints as yours. Tell you what my reasonable fee will be, including medicine.

I have in my spacious offices everything that is necessary to cure you—one of the finest equipments of medical appliances in the country, laboratory and drug supplies.

Make me a friendly call.

Dr. Morton 318 S. Broadway Los Angeles
Hours, 9 to 4, 7 to 8. Sundays, 9 to 12.

Bartlett Music Co.

Opp. City Hall, 231-35 S. B'way

SAFE, QUICK CURES FOR WEAK MEN

DR. TAYLOR, The Leading Specialist.

Half cures are time wasted, and money thrown away. Your disease may be checked by palliative treatment, some symptoms of your weakness may be temporarily relieved by strong stimulative medicine, but the CAUSE and FOUNDATION are not reached and the constitution is being undermined more from day to day. This is NOT MY KIND OF TREATMENT. I find the CAUSE first, and direct my treatment to that. ALWAYS. My treatment is not to hide the symptoms, but to cure the trouble. My success is based on these methods. Sooner or later they must be applied to your case.

I Am Always Willing to Wait for My Fee Until Cure Is Effected.

My practice is limited to the diseases of MEN ONLY. I guarantee a cure to stay cured. Contracted Disorders, Chronic Urethral Inflammation, Varicocele, Hydrocele, Blood Poison, and the different forms of Chronic Weaknesses of the nervous system.

I HAVE THE HELP YOU NEED

I find the cause of the trouble first, and direct the treatment to that always. My aim is never to hide the symptoms, but to cure the ailment completely and thoroughly. My success is based on these methods, which must sooner or later be applied to your case.

CONSULTATION FREE

Weak and nervous men, or those suffering from any private disease, should call on me at once. I make absolutely NO CHARGE for a friendly talk, and my advice will be valuable, whether treatment is begun or not. Write if you cannot call. Hours, 9 a.m. to 9 p.m. Sundays, 9 to 12 only.

DR. TAYLOR & CO.,
203½ S. SPRING STREET.
Corner Third St., Los Angeles, Cal.

Headache Sufferers

Do you want relief—in just a few moments and no bad after-effects.

If so, you have only to take, Dr. Miles' Anti-Pain Pills.

If subject to headache, have them with you always. No harm can come from their use, if taken as directed, as they contain no opium, chloral, morphine, cocaine, chloroform, heroin, alpha and beta eucaine, cannabis indica or chloral hydrate, or their derivatives.

Ask your druggist about them.

"It gives me great pleasure to be able to refer to the Dr. Miles' Anti-Pain Pills as the best remedy we have ever had in our house for the prevention and cure of headache. My wife who has been a constant sufferer for years with the above complaint, owes so to recommending Dr. Miles' Anti-Pain Pills, hoping they may fall into the hands of all who suffer."
J. I. BUSH, Watervliet, N. Y.

Dr. Miles' Anti-Pain Pills are sold by your druggist, who will guarantee that the first package will benefit. If it fails, he will return your money. 25 doses, 25 cents. Never sold in bulk.

Miles Medical Co., Elkhart, Ind

Eczema

Instantly relieves and cures chronic facial and infantile eczema, salt rheum, ringworm, piles, pimples and all skin diseases. Acts directly upon the affected parts. Recommended by physicians. 50c large jar. SUN DRUG CO.'S STORES.

SUCCESS

comes only to the man or woman who is of strong nerve, keen brain, and boundless energy. To perfect these qualities in those who lack them we sell Dr. Palmo Tablets. They do the work, and besides are great for the kidneys, induce restful sleep, and make you look and feel years younger. 50 cents. Book Free.

AT ALL SUN DRUG STORES.

McBurney's

Kidney, Bladder and Rheumatism Cure. One Bottle Cures. Prepaid $1.00. All Druggists.

Send 25c in 2c stamps to W. F. McBURNEY, 2027 Vermont Ave. for a sample bottle.

ELECTRIC BELTS FOR WEAK MEN

Giant Belt For $5

make men strong and vigorous. Call or write for free information.
F. BRANTVERNE, Dept. T., 1162 Maple Ave.

No Charge

Is made for our services and only a small amount is asked for the medicine to use in your treatment. Sufferers of catarrh should not fail to consult us.

LOS ANGELES MEDICAL INSTITUTE
Fourth Floor Bemis Building
317 SOUTH BROADWAY

MORPHINE

and other drug habits are positively cured by HABITINA. For hypodermic or internal use. Sample sent to any drug habitue by mail. Regular price $1 per bottle at your druggist or by mail in plain wrapper. DELTA CHEMICAL CO., St. Louis, Mo. For sale in Los Angeles by Sun Drug Co.

Free

DOCTORS
SHORES & SHORES
SPECIALISTS

448½ S. Spring St. Los Angeles, Cal.

JAPANESE ART EXHIBITION

VENICE PIER

Trustee's sale of high-class Japanese Art Goods of every description.

Positively at half prices. Come and buy your Christmas presents.

Hamburger's Hamburger's Hamburger's Hamburger's Hamburger's WHAT OTHERS ADVERTISE, WE SELL FOR LESS Hamburger's Hamburger's Hamburger's Hamburger's

SURPRISES FROM THE GREAT PRE-INVENTORY SALE

Ribbon Remnants, each 5c
A big assortment of short lengths of ribbons of ½ to 3 yards in each piece; all colors and all widths, in satins, taffetas, fancy plaids and stripes.

Embroidery Remnants, each 10c
Lengths of 1 to 3 yards of fine sheer Swiss, nainsook and cambric edges and insertions; choice patterns, perfectly worked edges and in convenient lengths for trimming or lingerie purposes.

Hamburger's
SAFEST PLACE TO TRADE

50c Squaw Bags at 25c
On Sale 8 to 10 Friday Morning
Just half price for two hours for the popular squaw bags; soft calfskin leather, nicely finished; black, brown and tan.

Standard Dress Prints 3 1/3c
On Sale 8 to 10 Friday only
The assortment includes both dress prints and gray voiles; the prints are in fancy plaid patterns, assorted colors and good quality; the voiles are gray only, in plaid designs.

$50.00 Tailored Suits Trotting Dresses $24.75
"Fluffy Ruffles" "Fitted" and "Long Coat" Models

Handsome tailored suits that were considered the best values in the city at the regular prices at the beginning of the season. There are all wanted colors in the assortment; also black, fluffy ruffle fitted and long coat models; perfectly fashioned and tailored in every particular; trotting dresses also are included in this big lot of garments; are made of the most wanted and popular materials and the price named for Friday is less than half the actual value of any number of them.

$15.00 For Fine Tailored Suits
200 of Them—Worth Regularly to $35

The suits include all the most wanted of this season's popular models; some made of broadcloth, others of fine woolen serge in the most wanted shades; also some handsome dresses of fine panama materials; the regular prices range from $25 to $35; choice of any suit or dress in the lot Friday only at the price named. Second Floor.

$5.00 For Choice of Skirts Worth to $12.50 Or All Wool 50-inch Coats Worth to $15

An Unparalleled Offer in Women's Wearables from the Second Floor for Friday Only

The Skirts There are just 100 of them to be sold at the price named, which is positively less than the actual cost of the materials. Some of these garments are made of fine all wool Panama cloth, while others are all fancy wool materials; all wanted colors and in the most popular of the season's styles; values to $12.50.

The Coats For the early shoppers there are any number of coats in this lot that are worth regularly to $15; fine all wool cloth in all wanted colors; 50-inch length models also some handsome coats of taffeta silk; none in the lot worth less than $10.00 and others $12.50 to $15.00. Shop early.

$6.50 Silk Waists at $2.98
75 of Them—All Colors

Friday morning we are placing on sale just 75 waists of an excellent quality taffeta silk; the price named is for many of these waists less than half the regular value; made up in pretty popular styles of an excellent quality taffeta silk in all wanted colors; all sizes in the assortment; as the number of these waists is limited to 75 and none will be sold except at the regular price after those are gone, early shopping is advisable.

Not'gham Lace Curtains Ea. 25c

A manufacturer's odd and sample line of curtains consisting of 1 to 5 pairs of a kind; good quality Nottingham lace finished with buttonhole edge, and are worth regularly to $1 a pair.

$12.50 Axminster Hall Rugs $7.50

Are 4½x12 feet in size; a choice assortment of designs in the most lasting colors; these rugs are also suitable for bedrooms. THIRD FLOOR.

Misses' $4 Trimmed Hats 98c

Odd lines, consisting of two or three of a kind; some are slightly soiled from being tried on. These hats are made of excellent materials and nicely trimmed and include values regular to $4.00.

$7.50 Trimmed Hats at $2.50

A very large assortment of trimmed hats for women; best quality French felt with silk velvet trimmings; also trimmings of fancy wing and feathers; all good colors and not a hat in the lot worth less than $7.50.

$5.00 White Ostrich Plumes $2.50

A big lot of ostrich plumes in white only on sale Friday while they last at just exactly half their regular value; best quality plumes with extra heavy heads.

$4.85 Satin Hats at $1.95

Dress shapes made of the best quality satin with velvet binding; all wanted colors; also black.

75c Window Shades at 39c

An Extra Special Offering for Friday's Surprise Sale.

500 high grade oil opaque window shades at a pre-inventory price that is only half the regular value; included in the assortment are a number of different lines; a cleanup from our work room, and include some of the finest "duplex" shades; 24 to 36 inches wide and 5 and 6 feet in length; all complete at the price named.

Three Pairs 25c Hose 50c

Black Agate cotton hose, in plain black, black lace allover, black with white feet; also children's fine or heavy ribbed in black cotton, with double knees, soles, heels and toes; Black Agate dye.

Pre-Inventory Sale Underwear Continued

25c for Women's and Children's Garments worth 50c
The balance of the sample garments purchased from Ely & Walker Company. Women's fleeced vests with high neck and long sleeves and ankle pants with French bands to match; also union suits, same style, button in front; children's vests, same style, with ankle pants to match that button on side; boys' drawers heavily fleeced.

50c for Women's and Children's Underwear worth $1.00
These also are from the sample lines of Ely & Walker Company women's wool mixed fleeced vests, in high neck and long sleeve style, with ankle pants to match, with French bands; also union suits, nicely fleeced, same style, button in front. Children's vest same style, with pants to match; also union suits, same style, with drop seats.

Cleanup Silk and Kid Gloves at 50c
Odd and Broken Lines Ranging in Price to $1.25.
The kid gloves are in black, white and colors, in nearly all sizes; two clasps and finished with three rows embroidery stitching; the silk gloves have double-tipped fingers.

Cleanup Lisle Gloves at 25c
Odd and Broken Lines. Worth Regularly 50c.
Women's and children's lisle gloves, knit golf gloves and wool mittens; the lisle goves have two clasps at wrist and three rows embroidery stitching on back; all colors and sizes; the golf gloves and mittens are in red, pink, blue, gray and navy.

Hamburger's Hamburger's Hamburger's Hamburger's WHAT OTHERS ADVERTISE, WE SELL FOR LESS Hamburger's Hamburger's Hamburger's Hamburger's Hamburger's

NEEDY.

SOUP HOUSE FOR CHOLOS.

NEW IDEA FOR BETHLEHEM'S FREE BATHS.

Hundreds of Unemployed Mexican Laborers Swarm in from the Railroad Camps and Must Be Fed. Dana Bartlett Appeals for Substantial Food to Help Them Out.

The situation at Bethlehem Institution has now grown acute, in connection with the plan to send back to Mexico all laborers now here and out of employment, providing they wish to return home. Yesterday 600 of them spent two hours in consultation with the Mexican Consul, Antonio Lozano, in Bethlehem Church, Vignes and Ducommun streets, during which time a large number were registered for the car that will leave today.

Beginning with Tuesday, a car has been attached to one train each day on the Southern Pacific Railroad, and in the three days something less than 300, including many small children, have been sent off, and there are 1500 yet to go. Within a day or two the Santa Fé will also take one carload a day, but pending more rapid transportation facilities, a serious situation has arisen.

Consul Lozano is spending his entire time in carrying out the plan to the best possible advantage, selecting the families with the smallest children or with any who are sick, and providing each family or individual with a box of provisions sufficient for the trip. Meantime, those who were among the first to apply have exhausted their entire resources, and are on the point of starvation; and Dana W. Bartlett, superintendent of Bethlehem, has determined to come to the rescue, and, commencing with Sunday noon, will serve one good meal a day to all who are unable to provide for themselves.

Bethlehem Baths, which have been closed over for the winter, will be transformed into a soup-house for the purpose, and, if necessary, will also be used for a bunk-house at night, in order to relieve the distress of a large number of these people, who are now rolling up in their blankets and sleeping in the riverbed every night. The nights have become cold and damp, and Mr. Bartlett thinks that relief will have to be given in this direction.

He argues that these people, if left here, will under any circumstances become dependent upon the city, but if they become sick, the charge will be all the more serious, and therefore he argues the thing for the people of the city to do is to keep them well and get rid of them as soon as possible.

He has two he del necessary things with which to ... their wants—he has the place to ... them and the will to do it. It remains for the citizens to supply the third constituent—the things to eat. He said last night:

"Send us beans, coffee, sugar, bread, potatoes—almost anything in the way of substantial food. We have the means of doing the cooking and serving, but, in addition to the regular dependents upon the bounty of Bethlehem, we are unable to furnish the supplies for this great army of suffering people. I estimate that at least 500 will have to be fed every day for at least a week from next Sunday, and perhaps very much longer.

"Instead of the number decreasing, it is growing every day. The news has gone outside the city that there is a chance to get back home, and more are coming in each day. It is the desire of Consul Lozano to help all who wish to go back, no matter where they come from, and it will be economy for the city in the end, for sooner or later all will drift in here. Past experience leads me to believe that the good people of the city will send me the provisions to feed them, and our wagons will cheerfully call for supplies at any place indicated by telephone or otherwise."

Mr. Bartlett has simply fallen heir to all this extra work and expense, and it makes the life of himself and all those engaged about Bethlehem a strenuous one. He enjoys the full confidence and cooperation of people of all denominations, or of no denomination, and there is every reason to believe that he will not appeal in vain for the starving Mexicans.

DEATH OF EFFICIENT OFFICER.

Patrolman Maranville Succumbs to Disease of the Blood After Only Few Days' Illness.

Patrolman R. A. Maranville, one of the most popular and efficient members of the police force, died yesterday afternoon at the County Hospital, after an illness of less than a week.

Maranville had been a member of the police force five years. He was complimented many times by his superior officers for his brave and efficient work in the performance of his duties.

Although suffering with a disease of the blood, brought on by an old wound, Maranville refused to leave off work until the inroads of the disease compelled him to give up.

The officer was a descendant of a famous French family, prominent in the history of that country. He leaves a widow and two children. Funeral services will be held Saturday afternoon.

A report of the transactions of the New York coffee exchange show that there was sold through the exchange during 1907, 18,553,250 bags of coffee, as against 13,117,500 bags for the preceding year.

WHEN SLEEP FAILS

Take Horsford's Acid Phosphate.

Half a teaspoonful in half a glass of water just before retiring brings refreshing sleep.

COMFORT, discolored, oily, red skin, rendered fair and inviting by Satin Skin powder. 25c.

Louis Givernaud,
America's pioneer silk manufacturer, who died here yesterday.

FIRST SILK MAKER NO MORE.

Louis Givernaud, One of America's Pioneers in the Industry, Dies in This City.

A unique character in the industrial history of America passed away in this city yesterday, when Louis Givernaud, pioneer silk manufacturer, closed his eyes in death.

Forty years ago the deceased arrived at the port of New York from France, with his father and three brothers, and they at once established there the first silk mill ever operated in the United States, and it exists at this moment under the original name of Givernaud Brothers, though Louis Givernaud had no interest in the business at the time of his death.

Being very wealthy and enjoying travel, Mr. Givernaud had spent many winters in Southern California, and had a great desire to make Los Angeles his permanent home. About a year ago his wife died in Paris; Mr. Givernaud disposed of his silk interests, and, with his married son, Charles Givernaud, came here to spend the remaining days of his life. He purchased an elegant home in the exclusive section on West Washington street, set about making it all that wide observation, taste and wealth could desire, and just one month before he died, installed himself, his son and daughter-in-law in the beautiful residence at No. 2009 West Washington street. He had been ill for some days from heart trouble, and but two days before his death he asked to be carried downstairs, that he might enjoy a view of the lower part of the house, and be with his son and wife and their guests. He is described by one who knew him well as the most generous and hospitable of men and a choice companion in every way.

He was born in Lyons, France, and was 74 years of age, and the last remaining member of the family is a brother, residing at Hoboken, N. J. The funeral will be held on Saturday at 10 o'clock a.m., when a solemn high mass will be celebrated at the Church of St. Thomas the Apostle, on Pico Heights.

DEATH IS SUDDEN.

Resident of Pomona Is Stricken With Apoplexy and Succumbs Without a Moment's Warning.

[SPECIAL CORRESPONDENCE OF THE TIMES.]

POMONA, Jan. 2.—Suddenly stricken with apoplexy, E. S. Farley, carpenter, dropped dead about 7 a.m. in the alley south of a livery stable, where he was preparing to take a team to drive to his work.

Mr. Farley was about 43 years old, a member of the Christian Church and much respected. The funeral probably will be held Sunday afternoon and the remains interred beside those of his wife, in Pomona cemetery. He left no relatives in California.

POMONA NEWS NOTES.

The ladies of the Shakespeare Club are planning to present one of Shakespeare's plays here early in June. Last season they gave a successful out-of-door production of "As You Like It," and are encouraged to further effort.

Pomona Chapter, Royal Arch Masons, conferred the fourth degree at a meeting this evening.

About twenty houses are in process of erection, and plans are being prepared for another business building for Second street. An extension of fifty feet is to be made to the south side of the Phillips block, at the southeast corner of Second and Thomas streets.

Miss Barbara Greenwood, supervisor of public kindergartens here, was presented with a purse of $25 as a New Year's gift, by some of the mothers interested in child-study and kindergarten work, in token of their appreciation of her untiring efforts.

Judge Trieber, in the Federal court at Little Rock, Ark., yesterday upheld the constitutionality of the anti-futures act. The court declares that the State did not exceed its power in enacting the statute in a police regulation to protect the morals of the public. The suit was begun by a Chicago brokerage firm on the basis that the law violated interstate rights.

RUMFORD
THE WHOLESOME
BAKING POWDER
Makes nutritious and easily digested food. Possesses perfect baking quality.

THE PAGE SCHOOL
FOR GIRLS
Boarding and day school. Boys under 12 years admitted. Terms very reasonable. Both Phones—Home B1367, Sunset, South 2509. EMMA E. PAGE, Principal, 127 West Adams St.

The Fisk Teachers' Agency
225 DOUGLAS BLDG.
Largest system of Teachers' Agencies in the world. The Los Angeles office, under new management, most effective agency in Southern California.
R. W. & M. L. CODDINGTON, Managers. Note the Address

SCHOOL OF Art and Design
N. E. Corner Westlake Park. Every branch; day and night. Illustrated prospectus. Phone 21367. L. J. G. MacLeod, Director. Classes all the year round.

SHORTHAND
Thoroughly taught—success guaranteed.
1138 S. Flower St. J. J. BRADY. Home F1631.

HUNTINGTON HALL
Boarding and Day School for Girls. 1111 S. Main St., Los Angeles. Paris Branch School, Avenue d'Eylau. For information regarding both schools, address Miss FLORENCE HOUSEL, Principal.

Schools and Colleges
INFORMATION BUREAU OF THE TIMES
OPEN DAILY 9 A.M. TO 5 P.M.
Full particulars, together with catalogues, circulars, etc., of Universities, Colleges and Private Schools advertised in these columns may be had free of charge by calling or writing The TIMES FREE INFORMATION BUREAU.

Throop Polytechnic Institute
Pasadena, Cal.
Boarding Hall For Boys
Winter Term Opens Jan. 6
College of Engineering
Manual Training Academy
Send for Literature.
ARTHUR H. CHAMBERLAIN, Acting President

Marlborough School For Girls
616 WEST 33RD STREET
19th year opens October 1st.
Outdoor study, gymnasium, tennis, basketball. Pupils under 16 not admitted. References from school last attended absolutely necessary if pupil is unknown to the principal.
Mrs. Caswell will be at house after Sept. 15th, daily from 2 to 4.
Certificate admits to college.
MRS. GEORGIE A. CASWELL, Principal.
MISS GRACE WILTSHIRE, Vice-Principal.

MARLBOROUGH PREPARATORY SCHOOL
626 WEST ADAMS STREET
Girls under 14 years old. Fifth year opens September 30th. Boarding pupils received any time. Day pupils should apply promptly, as the number is limited.
MISS IDA B. LINDLEY, Principal.

The Brownsberger Home School
953-5-7 West Seventh Street.
A thorough Business College. Homelike and beautiful. Choice location. Investigate.

URBAN ACADEMY
Boarding and day. Girls and young boys. Miss McDonnell, Principal, 906 Beacon st.

SEMI-MILITARY SCHOOL
Military drill daily for both girls and boys. References: HON. WM. TAFT, Sec. of War; RT. REV. BISHOP THOMAS CONATY.
GIRLS' COLLEGIATE SCHOOL (Casa de Rosas)
ADAMS AND HOOVER STS.
Alice K. Parsons, Jeanne W. Dennen, Principals.

DOBINSON SCHOOL OF EXPRESSION (Inc.)—Spring term in EXPRESSION DEPARTMENT opens Monday, January 6. DRAMATIC DEPARTMENT in class or private lessons open all the time—EVENING CLASSES meet twice a week—JUVENILE CLASS in elocution Monday and Thursday afternoons. DOBINSON AUDITORIUM, 1044 SOUTH HOPE STREET.

California Teachers' Agency
Has located 2300 on this coast. We know the schools, school laws and conditions. Teachers are in constant demand for schools and families. If you want a school or a teacher, call or write us. BOYNTON NORMAL has prepared 1200 teachers for certification, and can save you time and uncertainty. Enter now. BOYNTON & ESTERLY, 225 Stimson Block.

Yale School
T. G. ADAMS, B. A., Head Master (Yale). Boarding and Day School for young men and boys. Fine Gymnasium. Tiled Cal. Mission. 835-839 N. UNION AVENUE.

18th Year
Girls' English Classical School
Reopens Sept. 24. Send for illustrated catalogue. ANNA B. ORTON, Principal, 139-151 South Euclid Avenue, Pasadena, Cal. Home Phone 686.

Cumnock School of Expression
Winter Term Opens Jan. 6
Boarding and Day School for young women. Fourteenth year. Expression, Academic and Special Courses. Outdoor study, gymnasium, tennis, basketball. 1300 S. Figueroa St.

MISS de LAGUNA AND MISS VANCE'S SCHOOL FOR GIRLS
THE WESTLAKE SCHOOL
Accredited to leading colleges. 613 South Alvarado street. Main 6695, Home 1625.

CALIFORNIA MILITARY ACADEMY
SANTA MONICA, CAL.
College preparatory and business courses. Ideal winter climate. Only school in the vicinity of Los Angeles situated directly on the Ocean Front. Catalogue on application.

Los Angeles Business College
Established 1882. 417 W. 8th

GRISWOLDA
A school for boys. REDLANDS, CAL. (one block from Smiley Heights.)
C. GRISWOLD, Head Master.

100 WORDS PER MINUTE SIX WEEKS
ECLECTIC SHORTHAND 1013 S. MAIN

HEALD'S Business College
(The Southern California)
324 S. Grand Ave., Los Angeles.
J. W. LACKEY, Manager.

12th YEAR
Miss Allen's Boarding School for NERVOUS AND BACKWARD children. Special attention to defective speech. 1314 Georgia street.

Westbury Business College
928 South Hill Street. Day and Evening

California School
For boys—boarding and day—primary and grammar grades. Military drill. 626 and 628 Loveland Ave. N. WILLIAM BRICE, A. M., Prin. Home B-3672.

In Two Parts, Complete

Twenty-seventh Year.

PER ANNUM, $9.00

THE WEATHER.

DAILY REPORT.

FORECAST—For Los Angeles and vicinity: Cloudy; possibly rain at night; fresh southwest winds. For San Francisco and vicinity: Showers; with fresh south winds.

YESTERDAY—Maximum temperature, 63 deg.; minimum, 45 deg. Wind, 5 a. m., northeast; velocity, 9 miles; 5 p. m., west; velocity, 11 miles. Rain, midnight the temperature was 48 degrees; clear.

TODAY—At 2 a. m. the temperature was 47 deg.; clear.

[The complete weather report, including comparative temperatures, will be found on page 11, part I.]

POINTS OF THE NEWS IN TODAY'S ISSUE OF The Times

INDEX.

Part I.
1. Countess Yarmouth Seeks Divorce. Editor Harden Found Guilty. Union Thugs Use Firearms.
2. Mme. Gould to Wed Prince Bagration. Pith of News from Middle West.
3. News of Pacific Slope States.
4. Roosevelt's Cabinet Backs Taft. Plans to Pass Financial Bill.
5. Pettibone's Case With Jury.
6. All the Sporting News of the Day.
11. Cause of Harriman Suit Uncertain.
12. City in Brief: Vital Record.
Part II.
1. Presidential Boo Buzzing Here. Will Save San Gabriel Relics.
2. Public Service: News of Courts.
3. Religious Notes of Local Interest. News of Mines and Mining Men.
4. The Editorial Page: Pro Points.
5. Gossip of the Foreign Stage.
6. Bible Lessons: Church Notices.
7. News of the Great Oil Industry.
8. News of Los Angeles County.
9. Other South Counties' News.
10. Daily Serial Story: "Hill Rise."

SYNOPSIS.

THE CITY. Famous grapevine the house of Ramona and said to largest in the world, acquired by Los Angeles Landmarks Association and will be preserved....Los Angeles has candidate for President, Fred T. Wheeler having opened a correspondence bureau to boost him to ahead of the national Prohibition ticket. Motorcycle policemen pursue speeding automobilist seven miles and capture him....Burglar in search of booty, encountering gutted by plucky ... [illegible] ... tures at Santa Ana....Extradition fight of more than a year's duration to be ended today in United States Court....Death of Mrs. Augusta Newmark, pioneer....Acting Mayor Pendleton declines to name new commissioner in absence of Mayor Harper....City Engineer to prepare plans for new pier at Hyperion....Deserted husband makes to retain community interest in property which he deeded to wife to keep peace in the family....Matter of placing Mrs. Annie Starr on probation taken under advisement by court....Ruby Casselman held to answer for forgery....Rudolph Ulrich defeats George Memmle in fast round boxing contest.

SOUTHERN CALIFORNIA. Citrus Chamber of Commerce selects a committee to promote among orange growers the idea of employing only white pickers....Tournament of Roses Association banquet a joyful function in Pasadena....City bonding project for dredging operations popular in Wilmington....San Pedro-Redondo railroad discussed at Redondo....Long Beach dead man may be from Decatur, Ill....Burned schoolhouse to be replaced in Santa Monica....Fair proposed in connection with Parade of Products in Santa Ana.

GENERAL EASTERN. Republican leaders in Congress plan to pass financial bill and thereby insure victory in November election....Continuation of traffic decline causes concern among railroad officials....Interstate Commerce Commissioner Knapp expresses doubt whether consolidation of Union Pacific and Southern Pacific can be considered illegal....Fish's representative returns from proxy-hunting trip to Europe....Three Montana outlaws sentenced to three months' imprisonment for violating an injunction. Americans storm oriental quarter in Ogden, Utah, and attempt to drive out the Japs....All the power of Roosevelt administration exerted in behalf of Taft boom....Woman, whose nude body was found in pond in New Jersey, is positively identified by husband, who is arrested....Kentucky night riders make another raid and burn two tobacco warehouses....Eighty cities in fifteen States have prohibition laws according to Chairman Jones of National Committee....Widow of Rev. Cash, who was poisoned, brands suspicion of her as "preposterous."...Rear-Admiral Rixey, surgeon-general of navy, in danger of court-martial for criticism of Brownson....Mrs. George F. Bronson Howard filed suit for divorce charging infidelity....Anarchy reigns in Muncie, Ind., where union rioters have taken possession of city, defy authorities, and use firearms....Holders of homesteads near Uintah find that land offers less area unaccounted for and they have no title to claims.

PACIFIC SLOPE. Los Angeles wins completes big water power deal in Arizona....Jewels once in crown of Peter the Great offered at auction in Prescott, Ariz....Paul Mullen, well-known pugilist, shoots San Francisco contractor as result of dispute over Attell-Moran fight....California State Board of Trade calls convention of fruit growers to be held in San Francisco, January 15....J. Dalzell Brown gives until next Wednesday to plead to indictment; book-keeper confesses to falsifying books....Severe earthquake shakes Cape Prince of Wales....Portion of troops leave Goldfield for California.